The Los Angeles Times
1781 1916
In Three Parts—24 Pages.
PART I—TELEGRAPH SHEET—16 PAGES
THURSDAY MORNING, JANUARY 6, 1916.
Liberty Under Law—Equal Rights—True Industrial Freedom
PRICE 2½ CENTS | Delivered to Subscribers | At All Hotels and on Railway Trains, On Streets and News Stands, 5 Cents

"OUR NEUTRALITY HYPOCRISY"—SENATOR WORKS.

Machine.

STATE JOBS HIS BAIT.

Johnson's Tactics in the Legislature.

Keeps Assemblymen in Line for Non-party Bills by Use of Patronage.

Repudiated Progressives Yield to the Influence of the Boss at Sacramento.

Governor in a Message Tries to Explain Mix-up in the Primary Laws.

[BY DIRECT WIRE—EXCLUSIVE DISPATCH.]

SACRAMENTO, Jan. 5.—Indications tonight are that the Governor will have forty-four votes in the Assembly for his nonpartisan registration bills. He has lost three or four votes in the Senate, but his majority there is not endangered. Republican and Democratic leaders assert tonight that they expect to see the machine line-up hold, as the ones who might be weak are all cared for on the State pay roll.

The jingle of the State money in their pockets is helping the hurt that twenty-two Assemblymen feel for being repudiated in their own districts at the October special election. These twenty-two are all on the State pay roll for jobs ranging from $2100 to $3000 a year. They all voted for the nonpartisan bills last January, and they are all lined up to vote for them again at the present special session.

"I know I am not coming back," said one of these to another Assemblyman this afternoon, "we are all dead men, irrespective of how we vote here now. Progressivism is dead, Johnson is dead politically, and so are all we fellows who hold State jobs while members of the Legislature. We keep our jobs for three years longer by voting with the administration. If we buck we would be fired; so of course we shall all stand pat."

There has been but one defection in the ranks of the opposition; Senator Eddie Wolfe of San Francisco has joined the Johnson forces in the Senate.

STATE JOBS PLENTY.

"It looks as though there are too many State jobs floating around for us to win in the Assembly," asserted Assemblyman Carey after an informal caucus at the Sacramento Hotel this afternoon. "We shall oppose the amendments contained in the two bills presented by Speaker Young this afternoon. They are directly in opposition to the will of the people as expressed in October. I shall favor invoking the referendum against them if they carry. I have no question as to what the attitude of the people will be."

In the Assembly this afternoon a bill was introduced jointly by Assemblymen Bartlett and Lyons of Los Angeles which provides for stating party affiliations when an elector registers. The same bill was introduced in the Senate by Senator Ballard. Following the party caucus tonight, another bill was prepared for introduction tomorrow. This bill re-enacts the registration law which was in effect in 1915 and permits party registration.

Senator Lyman King will introduce this bill in the Senate tomorrow and Assemblyman J. C. Burke will introduce it in the Assembly. This was a

(Continued on Second Page.)

VOTES HIMSELF INTO OFFICE.

Dennis D. Merrill Made Mayor of Everett, Wash., by His Own Vote.

[BY DIRECT WIRE—EXCLUSIVE DISPATCH]

EVERETT (Wash.) Jan. 5.—Dennis D. Merrill elected himself Mayor of Everett last night. Mayor W. H. Clay and Commissioner Merrill were opposing candidates. Commissioner P. J. Kelly voted for Merrill and Mayor Clay voted for himself. Commissioner Merrill then cast the deciding vote for himself and won the election. The Mayor is elected by the commission.

THE WORLD'S NEWS IN THE HEART OF IT IN TODAY'S TIMES.

The Foremost Events of Yesterday: (1) Debate in the Senate. (2) Conscription in England. (3) The Baralong case. (4) Special Session of the California Legislature. (5) Labor Riot in Hamilton, O. (6) Ohio River Steamship sunk. (7) Cold Wave Back East.

INDEX.

PART I. TELEGRAPH NEWS.
1. Export of Munitions Condemned.
2. Battles Fate of the Persia.
3. Business Gains Over Country.
4. Happenings Along Pacific Slope.
5. One is Killed in Strike Riot.
6. Weather Report: City in Brief.
PART II. PICTORIAL CITY SHEET.
1. For Rebuilding of Island City.
2. Rules Over Her Feather Court.
3. Water Plenty in San Diego.
4. Editorials: Pen Points: Verse.
5. Voting Right is Transferred.
6. Society Affairs: At the Theaters.
7. News from Southland Counties.
8. Stocks: Bonds: Financial Summary.
9. Cabin Markets: Shipping Notes.
10. Public Service: City Hall, Courts.
PART III. IN FIELD OF SPORTS.
1. Powers Lauds Frank Chance.
2. American Game is Asked for.
3. Cheese is Greatest Trader.
4. Candy of the Playhouses.

SUMMARY.

THE SKY. Cloudy. Wind at 5 p. m., southwest; velocity 6 miles. Thermometer, highest, 58 deg.; lowest, 53 deg. Forecast: Fair Thursday. For complete weather report see last page of Part I.

THE CITY. It was announced $2,000,000 will be spent at once to put Inland Avalon in condition for the summer crowds.

A notable figure in the California Federation of Women's Clubs announced her engagement to marry a capitalist.

The initial cost of flood control in the county was fixed by a plan for segregated bond issues of $3,600,000.

The Secretary of War asked an appropriation of $1,250,000 for further protection of Imperial Valley against Colorado River floods.

Controlling interests in the Union Oil Company pooled their shares and transferred their voting power.

A collection of chickendom sat in state in the patio of the Los Angeles Poultry Show.

PACIFIC SLOPE. California's mineral wealth shows big increase for the past year.

Crusade against gamblers begun in Fresno.

Volcano on Fanualei Island is reported again active.

T. J. Widney accused of selling county Hudson money.

GENERAL EASTERN. A fierce Canadian norther has descended on the Middle West and is spreading to the East.

Alton B. Parker indorsed former President Taft for the vacancy on the Supreme bench.

Huge navy and army of two million demanded by defense society.

WASHINGTON. It is reported the United States will refuse to arbitrate the merits of the Baralong case.

The Pan-American delegates in Washington indorsed President Wilson's view of the Monroe doctrine.

Federal reserve banks report general business shows big increase.

Oil lease patents in California declared valid.

MEXICO. Carranza refuses to remove tax on mining output.

Villa is located southwest of Casas Grande.

Smallpox is reported raging in Hermosillo.

FOREIGN. Another revolt in Haiti was quelled by the United States Marines.

THE GREAT WAR. The Situation to Date: Russians claim the occupation of additional enemy positions in the battle on border of Bessarabia.

Conscription bill in English Parliament.

Comparative quiet on the western front.

COMMENT ON THE SITUATION.

The whole energy of the Russian army is being directed to making a gap between the German armies in the center and the Southern Austrian forces, and the desperate Austrian attacks in the region of Koliki are designed to prevent this. The fighting must continue for a considerable time yet, but upon the result will depend in a large measure the strategy of both sides when spring comes. For England, the attitude the labor men will take regarding conscription at a great conference to be held in London today is a matter of anxiety.

SERBIANS DESTROY GERMAN AERO SHEDS.

[BY ATLANTIC CABLE AND A. P.]

PARIS, Jan. 5.—Allied airmen bombarding Gievell, Southern Serbia, in the course of a reconnoissance destroyed the sheds in the German aviation camp, according to a Havas dispatch from Athens under Tuesday's date.

(Continued on Second Page.)

Radical.

FORCE MEN INTO WAR.

Compulsion Measure in Parliament.

But Ireland is Excluded from the Terms of Britain's Conscription Bill.

Earl Kitchener Proclaims the Failure of the Volunteer System in Vogue.

Premier Asquith Convinced also that Immediate Change is Necessary.

[BY ATLANTIC CABLE AND DIRECT WIRE—EXCLUSIVE DISPATCH.]

LONDON, Jan. 5.—Today will loom large in the history of the great war. It will undoubtedly hold a place with dates like the battle of Mons and the Marne and the fall of Antwerp and Warsaw. To Britons it will have even greater significance, for to most of the people conscription means an overturning of the very foundation of the government, and the casting aside of the fundamental principle of personal liberty.

THE PLAY GOES ON.

Walking down the Strand on the way to Parliament this afternoon you would be amazed at the great lines of people waiting to enter the pantomime theaters, to see "Robinson Crusoe" or "Puss in Boots" plainly indicating that nothing can disturb the whole of the British public, but its attitude toward Zeppelin raiders gave proof of that months ago. Long before the opening of the momentous session, crowds had gathered around the House of Commons, every man and woman hoping to catch a fleeting glance of the ministers and statesmen hurrying back and forth, arranging the final details of one of the most important sessions in the long history of Parliament.

EXCITEMENT.

Inside every gallery was filled and a buzz of excited comment filled the air until Asquith arose and announced in the simple, mild manner of a country clergyman the details of the government's compulsion bill. It would be interesting to know the real emotions of this sturdy white haired man as he made his historic speech advocating a system to which he had been all his life opposed, and which he knew was bound to split his party and estrange him from his home and his closest friends.

Nearby sat Sir John Simon on what has come to be known as the "farewell bench" as that is the place from which Winston Churchill made his last speech.

As Asquith got into his speech the applause increased until he seemed to be carrying the entire house with him. It was a wonderful triumph for this skilled politician and leader.

Patriotism ran high and there was scarcely any need for oratorical ability to rouse the gathering. By comparison Simon's speech following that of the Premier seemed forced and labored, as he had to deal with figures before the majority of the opposition. But he, too, had the closest attention of the gathering.

LABOR'S ROLE.

But there are still some aspects of conscription to be reckoned with. Labor plays a prominent part in this and there is also a body which is unalterably opposed to the system. A member who has served twenty years declared tonight that he thought the opposition would fail to muster more than sixty votes on the first ballot. The events of the day make Lord Derby a bigger figure in Great Britain than he has ever been before.

TERMS OF THE BILL.

[BY ATLANTIC CABLE AND A. P.]

LONDON, Jan. 5, 3:46 p.m.—Under the terms of the compulsory military service bill, introduced in the House of Commons, today, all males between the ages of 18 and 41 who are bachelors, or widowers without children dependent on them, are liable for military service.

Ireland is excluded from the terms of the measure.

KITCHENER'S STATEMENT.

"Seventeen months ago," said Earl Kitchener, in beginning his speech, "I stated the broad principles of the military steps which I considered necessary to meet the emergency of the war. The scheme for augmenting our forces then set on foot was based on a definite plan to secure by successive increases to our military strength an army complement of reserves and reinforcements necessary to keep up its effective strength in the field during the war.

"Further, we had to produce for the army thus created the guns, ammunition and military material requisite to maintain its fighting value. This scheme had developed under the system of voluntary military service existing in the country, and this system has given us results far greater than most of us would dared have predicted, certainly beyond anything our enemies contemplated. In the early stages of the war men responded to the call in almost embarrassing thousands and until a few months ago we maintained by a steady flow of recruits the supply of men we required in as large numbers as we could train and equip them.

"The cadres (skeleton organiza-

(Continued on Second Page.)

PRO AND CON OF CONSCRIPTION; WHY THE IRISH ARE AGAINST IT.

[BY ATLANTIC CABLE AND A. P.]

LONDON, Jan. 5, 5:16 p.m.—The fullest and fairest trial has been given the voluntary system, declared Field Marshal Earl Kitchener, addressing the House of Lords today.

"We are now asking Parliament to sanction a change," said Earl Kitchener, "as it has been proved that in the special circumstances of this unprecedented struggle the existing system, without modification, is not equal to maintaining the army which is needed to secure victory.

"Compulsion," he added, "affects during the period of the war only one class of men, those who have but a poor idea of their duty as citizens."

LONDON, Jan. 5, 7:32 p.m.—Speaking on the compulsion measure, John Redmond said:

"It is with the greatest regret that I have to announce that my party cannot support the bill. Ireland regards this as her war and she will stop at no sacrifice to bring it to a speedy and successful issue. Nobody, however, has shown that this bill is necessary for this purpose, Premier Asquith himself having declared it was needed to fulfill a certain pledge which he had given.

"I believe we have today more soldiers than we can train, equip and provide with officers."

Opposition.

SIMON PLEADS REJECTION OF BRITISH CONSCRIPTION.

Declares the Country was Promised that Parliament Would Have Nothing to do with any Compulsion Measures—Irish Ulsterites Object to the Humiliation of Being Omitted in the Call.

[BY ATLANTIC CABLE AND A. P.]

LONDON, Jan. 5.—Sir John Simon, whose resignation as Home Secretary was announced yesterday, made a speech in the House of Commons today in which, after expressing regret that he had found it necessary to sever his relations with Premier Asquith, he pleaded for rejection of the compulsory service bill.

When the national register was taken Sir John said the country was given a pledge that it had nothing to do with compulsion.

The present bill, Sir John said, represented legislation first and inquiry afterwards.

BREAKERS AHEAD.

[BY ATLANTIC CABLE AND A. P.]

LONDON, Jan. 4 (delayed.)—The Irish sectional issue is considered as likely to prove a troublesome point in carrying the compulsion measure. The Ulster members have adopted a resolution framed by Sir Edward Carson, denouncing the proposal to omit Ireland as "an insult and humiliation to the loyal and patriotic population and the abandonment of the principle of equality of sacrifice in time of war on the part of all His Majesty's subjects in the United Kingdom."

SINGLE MEN CHEAPER THAN MARRIED MEN.

[BY ATLANTIC CABLE AND A. P.]

LONDON, Jan. 5.—The advocates of compulsory service for single men were furnished with an additional argument today by official statements that the cost of separation allowances for the dependents of one thousand unmarried men amounts only to £267 weekly as compared with £870 for the same number of married men.

SUPPORT GOVERNMENT.

[BY ATLANTIC CABLE AND A. P.]

LONDON, Jan. 5.—The Boilermakers' Society at a meeting held today decided to support the government's military orders. It is expected other labor organizations in the United Kingdom will take the same course under safeguards.

Kanawha.

STEAMER STRIKES A PIER; SINKS IN OHIO RIVER.

[BY A. P. NIGHT WIRE.]

PARKERSBURG (W. Va.) Jan. 5.—The steamer Kanawha, owned by the Kanawha Packet Company, struck a pier about nine miles south of here in the Ohio River tonight and sank in thirty feet of water. The steamer carried thirty-six passengers and a crew of forty-five, but Capt. Brady Berry, who landed at Meldahl's Station, near which point the accident occurred, expressed the opinion that all had been saved.

Since some of the rescued were taken to the Ohio side and others landed on this side of the river, it was impossible tonight to check up the list of passengers and crew.

At a late hour tonight reports received from various points along the river indicated that only forty-one survivors have been landed. Owners of the steamer expressed the belief, however, that the others had been landed at remote places along the shore or been carried down stream on pieces of wreckage. They said that it would be impossible to ascertain if any were lost until the passenger lists had been checked up tomorrow morning.

Among the rescued was R. N. Beaver of Racine, O., who with his wife and three other women was dragged from the water and taken to a near-by farmhouse. According to a telephone message received here, Beaver said that a lifeboat containing about fifteen persons got away from the packet before she sank and was rowed to the Ohio side of the river. He is quoted as saying that when the Kanawha settled a dozen persons were standing on the roof in three feet of water. Whether any of these succeeded in reaching the shore has not been ascertained here.

The place where the packet sank is near a sparsely settled territory and because of the bad condition of the roads and lack of wire communication, it was impossible to get complete details tonight.

The Kanawha left Pittsburgh for Charleston Wednesday afternoon. The boat had a net tonnage of 429 and was 180 feet long.

Doubtful.

CAPTURE OF CZERNOWITZ IS STILL UNCONFIRMED.

[BY ATLANTIC CABLE AND A. P.]

LONDON, Jan. 6, 2:06 a.m.—Although the Russians appear to be continuing their progress, there still is no news concerning the actual Russian occupation of Czernowitz, capital of Bukowina, which already has changed hands four times since the war began.

The Times' Petrograd correspondent, telegraphing Tuesday, says in the opinion of the military critics there the approach of the Russians to the railway line running from Salestchitky to Czernowitz has greatly lessened the value of the former point for the Austrians.

"It is quite possible," the correspondent adds, "that the Russian cavalry already has cut the line, but there is no confirmation of the report that we have occupied Czernowitz, which in itself is not a tempting bait for either belligerent. The preponderant importance the enemy attaches to the possession of the Styr River is reflected in the German army orders, where the river is described as the 'Dvina of the south and the permanent tenure of which would secure to a foe a lasting front from Pinsk to Galicia, provided its shores were converted into an unbroken fortress.'

"In view of the enormous strength of the enemy's fortified lines in the southern theater, the military critics warn the public against pitching their hopes too high."

International.

EXPORT OF MUNITIONS CONDEMNED, DEFENDED.

All Bonds of Restraint Broken in Upper House Over Issues of the War.

No Division of the Debaters on Party Line, but Most of the Members Indicate Clearly the Cast of Their Sentiments with Reference to the European Struggle—Californian Holds America Responsible for Lusitania Deaths.

BY HARRY CARR.

[BY DIRECT WIRE—EXCLUSIVE DISPATCH.]

WASHINGTON BUREAU OF THE TIMES, Jan. 5.—Despite the efforts of the President and the administration to prevent the international controversy over submarine warfare from breaking out in the form of discussion in Congress, the storm broke this afternoon.

It was led by Senator Works of Los Angeles, who declared that the United States government is morally responsible for the deaths of American citizens on the Lusitania and that, while pretending a hypocritical neutrality, this government is actually a party to the war.

This so agitated the Tory Senators and the administration defenders that for about an hour the Senate resembled the crowd in front of a newspaper bulletin board. Senator "Gum Shoe Bill" Stone, chairman of the Committee on Foreign Relations, finally succeeded in choking it off; not, however, until most of the Senators had pretty definitely indicated the direction of their sympathies in this war.

HOW IT ALL STARTED.

The whole thing flared up suddenly when Senator Jones of Washington read an editorial from one of the Washington daily papers suggesting that Americans are in duty bound as a matter of patriotism to stay off belligerent vessels during this war.

"Does the Senator mean to imply that our Consul, Mr. McNeely, was unpatriotic in traveling on the steamer Persia?" inquired Senator Nelson of Minnesota, severely.

"I think he should not have taken passage on the Persia," replied Senator Jones.

Senator Owens and the white-haired, splendid looking Senator, O'Gorman of New York, rose almost at the same time. Senator Owens said he thought, if necessary, this government ought to send its consuls to their destination on battleships to avoid any more embarrassments like the McNeely case. Senator O'Gorman said that McNeely had been duly warned by Consul Skinner in London to keep off the Persia, but disregarded the warning. He said McNeely could just as well have traveled on a Dutch or other neutral boat.

"Well," said Mr. Nelson bitterly, "I will call the attention of the Senate to the fact that the neutral nations of Europe have lost just as many ships by dynamite as any of the belligerent nations. Even the ship that carried this Ford peace party was in danger. Ships have been torpedoed within the three-mile limit of Sweden."

Senators Borah and Owens and a lot more dipped into the discussion.

WORKS AT THE BAT.

Then Senator Works rose slowly in his place and let go a 16-inch gun.

"I have a case in mind," he said, "where a citizen of my own city, Los Angeles, was warned publicly and privately. He made light of the warnings; disregarded them and lost his life on the Lusitania. The officers of this government knew perfectly well the Lusitania was loaded to the guards with munitions of war. Yet these passengers were permitted to sail on that vessel, carrying death and destruction.

"Senators, this government is morally responsible for the loss of life on the Lusitania."

Senator Works said that this government, in the circumstances, cannot approach this submarine inquiry with clean hands.

Senator Stone of the Foreign Relations Committee was squirming in agony in his seat. He suggested weakly that the discussion ought not to go on; but they rode right over him. Senator Reed of Missouri got up, very stern and accusatory.

"The Senator from California has brought a very grave charge against this government. Under what law does he think Americans should have been prohibited from sailing on the Lusitania?"

Senator Works replied that it would only have been necessary to have notified the passengers, force would not have been necessary.

Senator O'Gorman and Senator Robinson tried to cut in, but it had

(Continued on Third Page.)

Saved.

CREW OF THESSALONIKI RESCUED BY PERUGIA.

Escape of Sailors is Culmination of Ten-day Battle with Continuous Gales After Sister Vessel had Taken off Three Hundred Passengers—Captain Insisted on Sticking to Ship to the Last.

[BY A. P. NIGHT WIRE.]

NEW YORK, Jan. 5.—The crew of the Greek liner Thessaloniki has been taken off the ship, which has presumably been abandoned, according to a wireless message received today by the Scandinavian-American line from Capt. Goetsche of the steamer United States. The message read as follows:

"Received news Anchor liner Perugia rescues crew of Thessaloniki. Thank God. We proceed on our voyage."

The Perugia sailed from Genoa to New York, clearing from Gibraltar on December 27.

DRAMATIC RESCUE.

The rescue of the crew of the Thessaloniki is the culmination of a ten-day battle with continuous gales by the crippled liner. Some days ago wireless messages stated that the 300 passengers on board the ship had been taken off by the Patris of the same line.

Apparently the Patris stood by her crippled sister ship in order to give assistance to the crew if the captain decided to abandon the ship. Nothing could be learned today, however, as to the whereabouts of the Patris or of the reason why the crew was transferred to the Perugia instead of to the Greek liner.

The disconnected and contradictory wireless messages received from the time the Thessaloniki first reported that she was in trouble indicated that serious trouble had occurred on board through the determination of the captain to stick to his ship and efforts made by the crew to force him to abandon it.

OFFICES BESIEGED.

All day today the Greek line offices were besieged by the relatives and friends of the passengers and crew of the missing ship clamoring for some assurance of their safety. The company expressed itself confident that it would have definite news by tomorrow morning.

The Thessaloniki, which has apparently been abandoned to her fate, was formerly the City of Vienna. She was built in 1890 at Belfast and has a registered tonnage of 4682 gross. She has been in the freight and passenger-carrying business between New York and Greek ports.

Berlin.

RUSSIAN ATTACK FAILS ON THE AUSTRIAN LINES.

[BY WIRELESS AND A. P.]

BERLIN, Jan. 5 (via Sayville, N. Y.)—After prolonged artillery fire the Russians attacked again along the front in Galicia and Bukowina, but were nowhere able to break the Austrian lines, according to the statement by the Austro-Hungarian War Office received today from Vienna.

The statement says:

"Austro-Hungarian troops fighting in Eastern Galicia and on the Bukowina frontier everywhere remained victorious. The Russians, after the heaviest of artillery fire, again attacked our positions near Toporoutz and east of Rarancza. Some of the Russian attacks were made in as many as eight lines following each other, but all broke under our fire, with heavy losses. The Croatian and South Hungarian regiments held fast under the most difficult circumstances.

"Russian attacks against the bridgehead at Tocsiensku and in the Jusiovice district equally failed.

"On the Isonzo front the artillery was active, especially in the Krn district and near Oslavia. The Italians again attacked without success the trench north of Dolge, which we had captured.

"Austro-Hungarian aircraft shelled military establishments in Ola and St. Rigno."

Comment.

JUSTIFIES FATE OF THE PERSIA.

Cologne Newspaper Declares Vessel was a Warship.

Details of Disaster Still Sought by the President.

Foreign Relations Committee to Debate Situation.

[BY ATLANTIC CABLE AND A. P.]

COLOGNE (via London) Jan. 5.—The Volks Zeitung, discussing the sinking of the British steamship Persia, says the sending of the vessel to the bottom was justified, as the American Consul at Alexandria reported her to be armed, which made her a warship.

"The Persia," says the newspaper, "undoubtedly would have used her cannon against the submarine if the latter had betrayed her presence."

The Volks Zeitung refuses to believe Reuter's Washington dispatches representing that the official American view is that the armament of the Persia does not change the merits of the case.

"When President Wilson gets the official report from Alexandria," says the Volks Zeitung, "he will call to account the British government for its unscrupulousness in arming a passenger vessel on which hundreds of peaceful noncombatants are sailing and thus criminally risking their lives. President Wilson now knows to whom he must turn concerning the Americans killed."

DETAILS STILL LACKING.

[BY A. P. NIGHT WIRE.]

WASHINGTON, Jan. 5. — Official details upon which President Wilson and Secretary Lansing will decide the course of the United States in the crisis brought by the sinking of the steamship Persia still were lacking tonight, and in the absence of specific information official Washington continued to view the situation with an open mind.

During a conference which lasted an hour today, the President and Secretary of State carefully considered such information as had been received. While no announcement regarding the conference was made, it is known that the President will adhere to his position of not taking any action until the facts are before him.

During the day the State Department sent additional instruction to representatives abroad urging haste in the gathering of information.

The Senate Committee on Foreign Relations will begin consideration of the situation Friday. Members of the committee generally agreed tonight that the whole subject of the relations of the United States with the Teutonic powers would be freely discussed. The majority of the committee is understood to look with favor upon the determination of the administration to proceed with the utmost caution.

Late today Secretary Lansing sent to the committee an accumulation of information bearing upon the attitude of Great Britain toward neutral shipping, called for in a resolution by Senator Hoke Smith, and information regarding the negotiations with Germany over submarine warfare, requested in an amendment by Senator Lodge.

ANOTHER AMERICAN LOST.

[BY ATLANTIC CABLE AND A. P.]

LONDON, Jan. 5.—The American Embassy here has received a report saying that the Rev. Homer R. Salisbury, an American, was a passenger on the Peninsular and Oriental liner Persia, which was sunk in the Mediterranean, but that he was not included among the survivors.

The Rev. Mr. Salisbury's home was at Takoma Park, Washington, D. C. He boarded the steamship Persia at Marseilles, going to join his wife, who is a missionary in India.

The Peninsular and Oriental Steamship Company confirms the report that Mr. Salisbury embarked on the vessel at Marseilles.

A fifth boat from the steamer Persia has arrived at Malta, according to a dispatch from that place to the Daily Mail, received through its Milan correspondent. The shrivivors believed that a sixth boat succeeded in getting away.

SALISBURY AN ADVENTIST.

[BY A. P. NIGHT WIRE.]

WASHINGTON, Jan. 5.—The Rev. Mr. Salisbury was superintendent for India of the Seventh Day Adventist missions. His mother lives at Battle Creek, Mich., and his brother, W. R. Salisbury, at Glendale, Cal. Officials of the Seventh Day Adventist general conference at its headquarters at Takoma Park, a suburb of Washington, said today that Dr. Salisbury was on his way back to Lucknow, India, his headquarters, where his wife now is, after attending a council of the North American division of the conference held recently in California.

The Rev. Homer R. Salisbury, who was in this country on a business trip last year, visited his brother, W. D. Salisbury of Glendale, last November.

According to Dr. D. D. Comstock of the Glendale Sanatorium, the Rev. Mr. Salisbury had been in India about two years.

To Fight On.

ITALY REJECTS PROPOSAL TO MAKE SEPARATE PEACE.

[BY ATLANTIC CABLE AND A. P.]

PARIS, Jan. 5.—Germany, in the name of Austria, offered to make peace with Italy at the time when the latter prepared to sign the London pact of the allied nations against separate action in making peace, says the Petit Journal.

Austria, declares the newspaper, proposed to cede to Italy the Italian Trentino and the region now occupied by the Italian forces on the Isonzo and on the Carso Plateau, with Gorizia and Grado to the south. Albania was to continue autonomous, Italy retaining Avlona with the Hinterland. In addition, concessions are declared to have been promised in Asia Minor and the free and peaceable enjoyment by Italy of her African colonies, Tripoli, Massowah and Somaliland, guaranteed.

These conditions, says the Petit Journal, were unhesitatingly rejected and the engagement against a separate peace was signed.

In North Sea.

SIX HUNDRED SWEDE SHIPS SEIZED BY THE GERMANS.

[BY ATLANTIC CABLE AND A. P.]

LONDON, Jan. 5.—Between 500 and 600 Swedish ships are said to have been sent under charge of German prize crews to Swinemuende, where they have been subjected to a delay of at least forty-eight hours, since the examination station at Swinemuende was instituted last year, says an official communication issued by the British Foreign Office today, as an illustration of "how the German government practices in the Baltic the principle of the freedom of the seas which they accuse His Majesty's government of violating."

The statement adds: "When these ships' papers are in order no examination of the cargo occurs at Swinemuende; and the correctness of the papers could just as easily be ascertained in the Sound, where the officers of the German patrol boats invariably examine them," and concludes:

"The purpose of this diversion of traffic has not been ascertained, but captains of Swedish vessels say it is in the nature of a demonstration of German sea power with the object of impressing the northern nations."

PENNANT FOR ADVERTISING HELD BY "THE TIMES."

Another Year has Passed into History, and in the Los Angeles Advertising Field "The Times," as Usual, Holds the Lead, Far in Advance of Any Other Publication.

The publicity people have voted again. The official returns for the entire year of 1915 are in. The Times is, of course, at the top of the list, leading its nearest morning contemporary by 3,498,230 lines of paid advertising, and the third morning newspaper by 5,754,280 lines.

The total volume of advertising printed in 1915 by the first evening newspaper does not equal that of The Times by 6,058,724 lines, and the third evening newspaper is distanced by the big Times by 10,129,700 lines.

* In automobile advertising The Times leads its nearest contemporary by 103,082 lines; and in foreign, or out-of-town, advertising it leads its nearest contemporary by 106,500 lines, and shows a gain of 103,500 lines over its own record of the previous year.

The marked year after year advertising lead of The Times over all other Los Angeles newspapers shows the value of its advertising space, as well as the preference that local advertisers exhibit toward this journal as the most profitable publicity medium in the Pacific Southwest.

The following authentic figures tell the story of The Times' supremacy:

ADVERTISING IN LOS ANGELES NEWSPAPERS FOR 1915.

	Lines.
THE TIMES	12,765,578
Second Morning Newspaper	9,266,446
Third Morning Newspaper	7,011,398
First Evening Newspaper	6,706,952
Second Evening Newspaper	6,184,290
Third Evening Newspaper	2,635,976

Advertising in The Times pays because this great newspaper regularly goes into more buying homes and has more bona-fide readers than any other local newspaper, and stands first and foremost for the progress of this city and section.

* NOTE: A typographical error in the issues of The Times of January 1 and 2 made it appear that The Times lead over its nearest competitor in automobile advertising in 1915 was only 3194 lines. The correct figures are 103,082 lines.

State Job His Bait.

(Continued from First Page.)

part of the 1913 election law and the party committee holds that it can be re-enacted under the Governor's call.

Senator King voted with the administration for the anti-party bills last year, but he is now one of the strongest opponents to the Johnson programme.

KING EXPLAINS HIS VOTE.

"I feel there is just one thing for us to do at this session," said Senator King tonight in explaining his change of attitude. "The people voted by a decided majority against nonpartisanship in State politics. It is our duty to follow their expressed wish. If that registration act had been referred it would undoubtedly have been beaten. To assert otherwise is to stultify one's self."

The administration forces feel keenly the loss of Senator King. There was a great scurrying of commissioners about the Capitol tonight when it was learned that King had come out openly against the Governor. Some expressed the opinion that a number of other Southern California Senators would follow his lead; but the general opinion tonight is that the administration majority is welded together too solidly with State jobs to be broken.

Republican legislators gave Speaker Young a bad half-hour at the committee meeting tonight, when they called upon him to explain why his bill amending the Presidential primary act contained a call for a special election. Young admitted that the election call was superfluous. "We did that in 1911 to get the election law in effect at once," said Young, "and the Attorney-General says it is legal."

"What do you mean by legal?" demanded Assemblyman Scott of Los Angeles. "Do you mean that it is a legal way to escape getting the bill referred?"

Young admitted that its form precluded the use of the referendum. The same form cannot be used, however, in the new bill amending the 1913 primary act; and this is the bill against which the opposition will center.

MESSAGE IN FULL.

JOHNSON EXPLAINS MIX-UP.

[BY A. P. NIGHT WIRE.]

SACRAMENTO, Jan. 5.—The Governor's message, in full, follows:

"To the Senate and Assembly:

"Under the power vested in me by the Constitution I have duly issued a call for an extraordinary session of the Legislature and have convened you for three specific purposes:

"1. To amend the election laws of the State as specifically set forth in subdivisions 1 and 2 of the call.

"2. To take such action as you may dee mappropriate in reference to the San Francisco Normal School, and

"3. To pass such laws as you deem essential in relation to the San Diego exposition.

"I—THE ELECTION LAWS.

"I take it that you are familiar with the condition, at once contradictory and confusing, of the election laws of the State, and the necessity for remedial legislation. At the last session of the Legislature, in 1915, four laws relating to elections were passed and these four constituted a harmonious and complete system. Against two of these laws the referendum was invoked, and these two measures, popularly designated the nonpartisan bills, were, on the 24th day of October last, defeated. The two measures thus submitted to the people by referendum and rejected by the people were the bill relating to primary elections and that prescribing the form of ballot at the final election. The two bills, which were not attacked, and concerning which no referendum was invoked, were the registration bill and the Presidential preference primary law. The question presented to the voters at the special election was clean-cut and well-defined, and that question was, whether or not the officials of the State required to be elected by the voters should be chosen in partisan or in nonpartisan fashion. All of the persuasive endeavors of both sides of the controversy in the special election were directed solely to this question, and on the one side it was argued that our State officials should be elected without regard to partisanship, and on the other, the desirability of parties choosing candidates for State offices was earnestly advocated. The registration bill, under which the elector is not required to state his party affiliation at the time of registration, was accepted by both sides, and acquiesced in by all the people of the State of California. Since August 10, 1915, it has been continuously the law of the State and is today the solemn enactment of both houses of the Legislature and of the executive branch of the government.

"The primary law of 1913, continued in force because of the defeat of the law of 1915, at the special election, cannot be operative if the registration law adopted and accepted by all the people of the State be enforced; and presented to us, therefore, is the problem, how shall election of State officers be made partisan and the laws that have been duly enacted and are in force today be preserved as well? It is obvious that we can no more rightfully disregard one law than another and that officials are bound to obey all the laws of the State. It is our plain duty, therefore, while recognising the result of the recent special election and carrying out what those who then voted declared should be the policy of the State—the nomination and election by parties and in partisan fashion of candidates for State office—to maintain and uphold a plain statute which has neither been questioned nor challenged, and which up to this time all of the people of the State of California have accepted and acquiesced in. Speedily and readily the result may be attained by the amendment of the primary law, and by this amendment, candidates for State offices will be nominated by political parties and will be elected wholly in partisan fashion and the registration law will be preserved intact. The time of the declaration of party affiliation is simply changed from the time of registration to the time of the primary. This is neither a new nor a novel proceeding. It is the course pursued in the majority of the States having primary laws. Today in States like Massachusetts, Idaho, Indiana, Michigan, Minnesota, West Virginia, Illinois, Wisconsin, Arizona, Colorado, Kansas, Missouri, Montana and others, the voter declares his party affiliation at the time of the primary and surely it will not be argued that the election laws of these States are nonpartisan. I repeat that by the amendment proposed to the primary law, every official required to be elected in the State will be nominated as the candidate of a political party and will be elected as a candidate of a political party. If this be done, no man acting in good faith can ask more. If the registration law were today amended, the amendment could not take effect until ninety days after the adoption of the amendment. Registration is to commence on the first day of January, and to continue then for use at the Presidential preference primary to be held on or about May 2. It is important, therefore, that a registration law be in effect now and for the period required in order that there may be no more confusion hereafter. If any other reason were needed for upholding what we have solemnly enacted, and what today is the law, it is presented with unanswerable logic by the fact that we would but add to the confusion now existing and leave the election laws still uncertain and inoperative for more than three months by an attempted amendment of the registration law.

"In its larger sense, however the reason for the amendment of the primary law is that by that amendment we do exactly what the majority who voted at the special election October 26 decreed should be done, and we maintain the law duly enacted and unanimously acquiesced in. There was not a single vote in the Senate of the State of California at the 1915 session cast against the registration law nor was there a single vote cast in that body against the Presidential preference primary law, and yet the Presidential preference primary law then enacted with this unanimity distinctly provided for the declaration of party affiliation at the primary itself and at no other time.

"It is worse than a confusion of thought to say that the will of the people was expressed upon registration at the recent special election. This is not so. The will of the people upon registration was expressed by the representatives of the people at the legislative session of 1915, and thereafter expressed by all of the people in the failure of any to attack the registration law or invoke against it the referendum. It is nothing short of misrepresentation to assert that the amendment of the primary law in the manner suggested makes the election system of the State nonpartisan. The amendment suggested makes the election system of the State partisan. It makes a system by which the political parties of the State will nominate candidates for State offices. Those candidates will then have their names printed on the official election ballot with their party designation and will be voted for as partisan candidates. To claim otherwise, is to demonstrate either a poverty of intellect or the willful design of misrepresentation.

"It may be that other means could be devised for partisan nominations and partisan elections and that if time permitted and no confusion would result another mode might be presented to cure the existing defects. But whether other courses might be adopted, whether any mode could be suggested that would meet the approval of the most captious, the mode now suggested does do exactly the very thing desired—requires nomination of candidates by political parties and election of candidates as candidates of political parties in partisan fashion.

"2—SAN FRANCISCO NORMAL SCHOOL.

"The San Francisco Normal School is occupying practically temporary quarters. The buildings are unsightly and unsafe. All of us who are familiar with the situation have long known that it was a question of but a brief period until an appropriation of some hundreds of thousand of dollars would be required for reconstruction, etc. Out of the beautiful exposition that has just been concluded in San Francisco came a suggestion for the preservation of the California Building, and its acquisition by the State for the San Francisco Normal School. Sentimentally, the idea was enthusiastically received by all who are familiar with the location; but it was not until the trustees of the Normal School, their expert engineer, and those interested in the preservation of the California Building presented the financial economy of the plan, and its advantages from a business standpoint that I felt at liberty to submit the question to the Legislature for action.

"The Panama-Pacific International Exposition, due to prudent, sagacious and very able management, will realize a considerable sum for ultimate distribution among those who contributed its funds. Under the law creating the California Commission, thanks to the foresight of those who prepared the measure, it was provided that the State should receive the State's proportionate share of any moneys realized from the exposition, and subsequently, in conformity with the law, a contract was made by the State Commission with the directors of the exposition of like character. It is represented to me that a sum probably equalling a million dollars will ultimately be realized from the exposition, and the State will be entitled to its proportionate share of this sum.

"The proposal in reference to the Normal School is not to appropriate any money from the general fund at all and the finances of the State therefore will not be strained by consummating the plan. It is desired that the Normal School trustees shall be given power to condemn the land upon which the California Building stands, and land adjacent thereto; to remodel the California Building in accordance with the reports and estimates of the experts; to receive if necessary, appropriate lands in exchange for funds due to the State from the exposition, to change the site of the Normal School from its present location to the California Building of the exposition; to change the site of the exposition, and to dispose of the present site. The estimates submitted to me by the Normal School trustees and their engineer for the modification of the California Building and its construction into a most beautiful State institution, aggregate $195,000, and the purchase price of the real estate, it is asserted, ought not to exceed $100,000. The condemnation proceedings must be commenced at once and it is necessary therefore that the requisite authority be immediately given. The appropriation asked in the bill submitted is wholly from moneys which shall be returned from the exposition to the State, and I reiterate that the general finances of the State are not touched at all.

"I am not unmindful of the difficulties and obstacles which may preclude us from successfully carrying out the proposed design; but, in order that we may endeavor thus to consummate a plan at once appealing to our sentiment and business judgment, the powers asked must be accorded by the Legislature.

"(3.)—San Diego exposition.

"Californians may be very proud of the great international exposition which has just been concluded at San Francisco. It marked an epoch in world's expositions, and its marvels and its beauty were worthy of our State. The State dealt generously with the exposition, but the exposition itself has more than justified the State's generosity. During the year 1915 California has had not only its great international exposition at San Francisco, but the remarkably beautiful exposition at San Diego. I cannot too highly commend the energy and the pluck of the city of San Diego in maintaining as it has an exposition creditable and beneficial alike to that locality and to the State of California.

"The San Diego exposition will continue during the year 1916. In order that it may continue, it asks the passage of the enabling act relating to Balboa Park, and it may be assumed that very readily this will be done.

"In addition, a small measure of aid is asked now from the State; and from the same source as our funds for the San Francisco Normal School are obtained. I should very heartily favor an appropriation of this sort for the San Diego exposition.

"The subjects to which I have referred in this message are the only subjects that are before this extraordinary session of the Legislature. Purposely and designedly have I restricted the call within the narrowest possible limits. I say to you very frankly that I have endeavored by the statement of the matter in relation to the election laws to restrict you to the amendment of the primary law. I have done this after the most careful thought and consultation with those most familiar with the election machinery of the State, and because this amendment immediately dispels a confusion now existing, requires nominations of candidates for State offices by political parties and makes elections partisan in character, while not disturbing other laws in force. If we meet upon a common ground to make nominations and elections in the State partisan and to perform our sworn duty to uphold the laws as they exist, there can be occasion neither for bitter controversy nor long delay. The result, if the design be to make our elections partisan, may be attained in one brief day. Upon important subjects often in one day you have finally acted. Upon this subject, if all that is desired is partisanship in our State elections, and in our State nominations, we may act with celerity and the means are at hand. I would not, of course, suggest undue haste and would ask careful scrutiny and consideration of your legislation, but once it is clear that the object is attained by the amendment suggested, necessity no longer exists for a continuance of the session."

Exposition.

DELEGATES FAVOR VIEW OF WILSON.

PAN-AMERICANS APPROVE MONROE DOCTRINE UTTERANCE.

Unreserved Co-operation of Different Governments of Two Continents Even in Case of War is Advocated by the Cuban Minister at The Hague.

[BY A. P. NIGHT WIRE.]

WASHINGTON, Jan. 5. — Formal approval of President Wilson's references to the Monroe doctrine and Pan-Americanism was voted today by the international law section of the Pan-American Scientific Congress. A resolution adopted for presentation to the Executive Committee of the congress—the first recorded exposition on the subject which has been uppermost in the minds of many of the delegates since they gathered here ten days ago—characterized the President's utterances as "a true definition of Pan-Americanism."

In its preamble the resolution declared that the words of the President "were of such importance to the relations of the countries of this continent, that we deem it opportune and of unquestioned advantage that the second Pan-American Congress should in some way accord them its approval." Then it resolved:

"The second Pan-American Scientific Congress applauds the declaration made by the Hon. President Wilson in his message of December 7 to Congress, explaining and amplifying the Monroe doctrine, because it regards them as a true definition of Pan-Americanism."

PRESIDENT'S VIEW.

The President in his address proclaimed a duty on the part of the United States to prepare for the defense not only of its own rights, but of those with whom it had made common cause, and spoke of the evolution of the Monroe doctrine into "a full and honorable association of partners between ourselves and our neighbors in the interest of all America, north and south."

Unreserved co-operation of the different governments of the two continents, even in case of war, was advocated frankly by Juan de Dios Garcia Kohly, Cuban Minister at The Hague, in an address before the international law section.

An alliance of American nations to protect their neutral rights during the present war was urged in a paper read by Prof. L. S. Rowe of the University of Pennsylvania.

A suggestion by Secretary of State Lansing to the new institute of international law that it discuss neutrality laws with the idea of securing a clearer definition and greater uniformity, was referred to a committee.

LANSING'S SUGGESTION.

Mr. Lansing said that ordinarily questions of neutrality were defined by the belligerents, but that it appeared desirable and logical that the twenty-one governments of the Americas formulate and agree upon laws instead of waiting for that to be done by belligerents.

Delegates to the institute representing Argentina and Brazil opposed immediate discussion of the subject.

KAISER'S ILLNESS IS NOT ALARMING.

[BY ATLANTIC CABLE AND A. P.]

LONDON, Jan. 5.—All direct advices from Berlin have characterized the illness of the German Emperor as slight and the only reports intimating that his condition is in any way serious have come from Paris, Rome, Copenhagen and similar places. None of these has given definite sources of information and in most cases, as a matter of fact, the statements have been given frankly as merely rumors.

NO KISSES, GIRLS MAD.

They Make Life Miserable for Prof. Roberts of Colby.

[BY DIRECT WIRE—EXCLUSIVE DISPATCH]

WATERVILLE (Me.) Jan. 5. —Being a college professor isn't all that it's cracked up to be, as President A. J. Roberts of Colby College is finding out. Colby is a co-educational institution, and Prexy Roberts is now trying hard to listen to 150 girls at the same time they are stamping their feet and making most determined faces because the intellectual head of the college issued an order that girls must not kiss any one or even attend movie shows. The epidemic of grip is responsible for the remarkable edict. Nothing is said about the 250 masculine students going where they please.

Conscription.

(Continued from First Page.)

tions) of the large army we now possess having been formed, it is necessary to keep it up to strength in the field by a constant supply of reserves, replenishing the wastage of war. Recently, however, the numbers of voluntary recruits ceased to insure the full provision necessary of trained reserves. Every effort was made by the Earl of Derby's canvass to repair this difficulty, and at the inception of the scheme Premier Asquith, in behalf of the government, gave a pledge in the House of Commons regarding military service for unmarried men. It is now necessary to redeem that pledge in order to maintain the voluntary principle as regards the service of married men in the future.

"So far as we have been able to provide for the large increase in the army and for its maintenance on a purely voluntary system, and I personally have always hoped we should be able to finish the war successfully without changing that system which has done so well, which had given us such splendid material in the field as the soldiers now fighting in the different theaters, I do not consider the change proposed should be regarded in the light of any derogation of the principle of voluntary service in this country. It only affects during the period of the war one class of men among whom there undoubtedly are a certain number who have but a poor conception of their duties as citizens and require some persuasion greater than an appeal to bring them to the colors.

"Whilst there are in the class affected some such shirkers, there no doubt are many whose reasons for not joining will be found valid. I am very far from wishing it thought that all those to whom the new proposals will apply can be described by the term I have used for some. Many of these men have probably conflicting calls upon them and will only be too happy that the government should resolve the doubts which they have been unable to decide for themselves.

"I speak only as a soldier, with a single eye to the successful conduct of the war. I feel sure everyone will agree when I say that the fullest and fairest trial has been given the system which I found in existence, and of which I felt it my duty to make the best use. We are now asking Parliament to sanction a change, as it has been approved that in the special circumstances of this utterly unprecedented struggle the existing system, without modification, is not equal to maintaining the army which is needed to secure victory."

WHAT ASQUITH SAID.

Mr. Asquith opened his address with an analysis of the figures in the Derby report. He emphasized the fact that during the Derby campaign nearly 2,000,000 men had offered their services. Even deducting those rejected on the ground of physical disability, the total was still in excess of 2,500,000.

"These are wonderful, encouraging figures," the Premier continued.

"They ought to convince both our allies and our enemies that the people of this country have their hearts in the war."

Mr. Asquith said he was unable, after making the largest possible hypothetical deduction, to consider the number of unrecruited single men as anything but a substantial, and even considerable amount. He added that Sir John Simon, whose resignation as Home Secretary was announced yesterday, thought the figures might be reduced to an inestimatable quantity.

If he had shared this view, Mr. Asquith said, the present contingency would not have arisen, but he could not think that. The primary obligation was to keep faith at all costs with the married men.

The Prime Minister said exemptions from service could be claimed under the terms of the bill on the same grounds as in the case of men attested under the Derby plan. The grounds of exemption include conscientious objection to performing military service.

Other grounds for exemption from service, the Premier said, included ill-health, physical infirmity, the necessity to support dependent persons and the fact of being engaged on work of national importance.

The bill, Mr. Asquith continued, was limited specifically to redemption of the promise he had made publicly to married men. This pledge had been given at a time when overwhelming evidence had been submitted to him that married men who were willing and anxious to serve were holding back in large numbers.

They needed to be reassured that, having regard for their circumstances and the business they were carrying on, they could count upon their term of service being postponed until the younger and single men had been called up. If assurance had not been given at that time there would have been danger that the whole recruiting campaign would break down.

"Where, then, should we be now," he asked.

The Premier added that if he were to be confronted with the same situation at the present time he would take precisely the same course. He said he had received no protest against his pledge.

Although he had been a strong supporter of the system of voluntary service, Mr. Asquith declared he was convinced of the necessity of the compulsion bill, which he believed would meet with general approval when its provisions were understood.

The Premier explained that the bill provided that unmarried men or widowers without dependent children, who were between the ages of 18 and 41, and had no ground for exemption, in enlisting under the bill should be deemed to have done their duty to the state just as though they had attested under the Derby plan. They would be deemed as having enlisted for the period of the war. The act would come into force fourteen days after receiving royal assent and twenty-one days after that time would be allowed for the new enlistments. Territorials enlisted for home service come under the bill.

Speaking of the exemption of men who have conscientious objections to military service Mr. Asquith pointed out that similar exemption had been made by Pitt in favor of the Quakers, and said the circumstances under which it might be claimed had been shaped carefully.

Considering the compulsion bill in the light of the general effect, Mr. Asquith said he would have been glad to do without it. He had expressed the expectation that the bill would not be necessary, but his hope had not been realized. He considered that the bill was necessary and was sanguine enough to believe that when its provisions were understood it would have the good fortune to receive something like general assent.

The Premier still hoped compulsion contemplated by the bill would become a dead letter, saying: "Let the men come in now of their own free will. The military authorities will allow them to attest under the group system, which will be reopened."

Baralong.

WON'T CONSIDER SEA OUTRAGE

Sir Edward Grey's Suggestion Refused by America.

Germany Threatens Reprisals Unless England Acts.

Charges Made by Berlin are Denied by London.

[BY A. P. NIGHT WIRE.]

WASHINGTON, Jan. 5.—It was authoritatively stated tonight that the United States government would not agree to the suggestion by Sir Edward Grey to Germany that a board of American naval officers investigate belligerent charges and countercharges of inhumane conduct by naval officers.

Ambassador Page, at London, through whom Sir Edward's communication was forwarded to Washington, probably will await an expression of the German government concerning the attitude before bringing the matter to the attention of the State Department here.

GREY'S SUGGESTION.

[BY ATLANTIC CABLE AND A. P.]

LONDON, Jan. 4 (Delayed.)—Following the sinking of the White Star liner Arabic by the destruction of a British steamer by a German destroyer on the Dutch coast and the submarine attack on the British steamer Rustchuk, which incidents that Sir Edward Grey, British Foreign Secretary, has decided for submission to some impartial tribunal for investigation together with the case of the cruiser Baralong.

Sir Edward Grey makes no secret of the fact that the facts regarding the sinking of the German submarine are considered as alleged in the admiralty statement that six Americans, mulcteers on the Baralong, were murdered in cold blood.

These charges first publicly raised the American flag when it was learned that she was a Nicosian steamer coming to rescue the Nicosian survivors. The Baralong, it is alleged, was lurking behind the submarine's base and opened fire, continuing firing on the submarine's crew after they were in the water, and even killed those who later were picked up aboard the Nicosian. It is charged that the British officers gave definite orders to take no prisoners.

"By reason of this evidence, which includes the German note, there can be no doubt that Commander [illegible] of the Baralong gave his crew to understand not to make prisoners of the helpless, unarmed, German submarine crew, but to kill them in a wholesale manner also that his crew shared in the murder and thus shared the guilt of the murder.

"The German government has demanded of the British government that the guilty be punished and to take it for granted that the latter, when they have examined the facts in the case and the evidence, will immediately take proceedings against the commander of the Baralong and the crew responsible for the murder and will punish them according to the laws of war. We await in a very short time a communication from the British government stating that they have instituted proceedings against the participation of this shocking crime. Afterwards they await information as to the result of the proceedings, which should be hastened as much as possible in order that they may be able to satisfy themselves that the deed has been punished by sentence of adequate severity. Should they not be able to point in this expectation they will consider themselves obliged to take serious decisions as to reprisals for the unpunished crime."

OFFICIAL BELIEF.

The belief is expressed in official circles here that the next step in the Baralong controversy will be a demand by Germany, which is expected to take the form of the shooting of a number of English officers and civilian prisoners, equaling the number of German submarine officers and men who, when the submarine was sunk by the Baralong.

There is little hope expressed that Germany will meet Sir Edward Grey's suggestion for a neutral board to consider the Baralong case in conjunction with the charges against German submarines. It is stated that if the controversy is carried further, Great Britain will only will take the stand that the davits of the mulcteers were sufficient and unreliable evidence concerning the charges made.

"It is axiomatic with Germany that all the practices of her submarine campaign are 'honorable' and the world will now find it a difficult matter to find that the government hundreds of women and children to their death by the British naval officers is loudly denied by its enemies, observers in the 'humanity and justice,'" says the Manchester Guardian, in commenting on the Baralong case.

THE POPULAR VIEW.

The popular view of the Baralong incident is reflected in an editorial in the Evening Standard, which says:

"Assuming the truth of the charges, the officers of the Baralong have acted richly deserved punishment for lawlessness and inhumanity. There is no need for the smallest [illegible] either to enemy or neutral governments.

"At the same time the [illegible] is disinclined to [illegible] corroboration what is reported as contradictory evidence."

PEACE ADVOCATES UNDER MARTIAL LAW

[BY ATLANTIC CABLE AND A. P.]

COPENHAGEN, Jan. [illegible] don.)—The German Consulate here has completed his investigation of the passports of the Peace [illegible] and details of [illegible] passing through Germany to [illegible] were made public today. [illegible] will leave Copenhagen [illegible] special train, which is to [illegible] high speed.

At the German frontier, [illegible] advocates will go under [illegible] The train will be sealed, [illegible] blinds of the windows [illegible] important points, including the Kiel Canal, are passed.

It is expected the party will reach The Hague Saturday.

WILSON TO [illegible]

[BY A. P. NIGHT WIRE.]

MONTGOMERY (Ala.) Jan. 5. — Maj. Robert R. Moton, [illegible] en principal of the Tuskegee Normal and Industrial Institute, will [illegible] in succession to Booker T. Washington, today received a telegram of congratulation from [illegible]

FOR Constipation, 10c, 25c, 50c, at all drug stores.

Baralong.

ON'T CONSIDER SEA OUTRAGES.

Edward Grey's Suggestion Refused by America.

navy Threatens Reprisals Unless England Acts.

ges Made by Berlin not Denied by London.

[BY A. P. NIGHT WIRE.]

ASHINGTON, Jan. 5.—It was authoritatively stated tonight that the d States government would not to the suggestion by Sir Edward Grey to Germany that a tribunal merican naval officers investigate arent charges and counter-es of inhumane conduct by naval rs.

bassador Page, at London, h whom Sir Edward's communication was forwarded to Berlin, bly will await an expression from erman government concerning its s before it has risen to the subject n attention of the State Department here.

GREY'S SUGGESTION.

[BY ATLANTIC CABLE AND A. P.]

NDON, Jan. 4 (delayed.)—The ng of the White Star liner Arabic, struction of a British submarine German destroyer on the Danish and the submarine attack on the h steamer Rust are the three issues that Sir Edward Grey, the sh Foreign Secretary, suppose submission to some impartial tri-al for investigation together with ase of the cruiser Baralong.

Edward Grey makes no denial the facts regarding the sinking of erman submarine are essentially laged in the affidavits from the merican, muleteers on the Ar-. These charge that the Bar-raised the American flag and ed that she was a merchantman g to rescue the Nicosian's crew. Baralong, it is alleged, crept up the submarine and opened continuing firing on the subma-crew after they were in the , and even killed in cold blood ll who later were found on the Nicosian. It is also ged that the British commander defiantly orders to take no ners.

reason of this evidence," con-s the German note, "there is no that Commander MacBride of Baralong gave his crew the com-not to make prisoners certain ess, unarmed, German seamen, to kill them in a cowardly man-also that his crew obeyed the or-and thus shared the guilt for mur-

he German government inform British government of this terrible and take it for granted that the , when they have examined the in the case and the affidavits immediately take proceedings for ter against the commander of the long and the crew concerned in murder and will punish them se-ng to the laws of war. There in a very short time a statement the British government that the instituted proceedings for the pu-ion of this shocking incident. wards they await information of result of the proceedings, which ld be hastened as much as pos-in order that they may convince selves that the deed has been shed by sentence of correspond-severity. Should they be dis-ed in this expectation they would der themselves obliged to take ose decisions as to retribution for unpunished crime."

OFFICIAL RELIEF.

e belief is expressed in official s here that the next step in the long controversy will be report-ermany, which is expected to take form of the shooting of a num-of English officers and men pris-, equalling the number of Ger-submarine officers and men lost the submarine was sunk by the long.

ere is little hope expressed that ermany will meet Sir Edward Grey's estion for a neutral naval board sider the Baralong case in con-tion with the charges made German submarines. It is ex-ed that if the controversy is not further, Great Britain very like-will take the stand that the ad-ity of the muleteers provide lit-ce of the unreliable evidence on ing the charges made.

sistent and unreliable evidence on ing the charges made. t is axiomatic with Germany that the practices of her submarine ers are 'honorable warfare' and world will now feel no astonish-to find that the power which hundreds of women and children their death by the hands of its l officers is loudly demanding that ssuming observe the laws of hu-ity and justice," says the Man-ter Guardian, in commenting on Baralong case.

THE POPULAR VIEW.

he popular view of the Baralong ident is reflected in an editorial in Evening Standard, which says: Assuming the truth of the story, officers of the Baralong only ad-richly deserved retribution for ormess and inhumanity. There is need for the smallest apology to enemy or neutral opinion. At the same time the ordinary dis-is disinclined to accept without boration what is regarded as con-dictory evidence."

ACE ADVOCATES UNDER MARTIAL LAW.

[BY ATLANTIC CABLE AND A. P.]

OPENHAGEN, Jan. 4 (via Lon-)—The German Consul-General has completed his inspection of passports of the Ford peace party, details of of the plans for travel through Germany to The Hague made public today. The party leave Copenhagen Friday on a ial train, which is to be run at speed.

the German frontier, the pass-icates will go under martial law, train will be sealed, and no ds of the windows drawn, while rtant points, including the Ha-d, are passed.

is expected the party will reach Hague Saturday.

WILSON TO MOTON.

[BY A. P. NIGHT WIRE.]

ONTGOMERY (Ala.) Jan. 4.—Robert R. Moton, recently ap-principal of the Tuskegee Normal Industrial Institute for negroes, cession to Booker T. Washington today received a letter of con-ulation from President Wilson.

Constipation, try Scott's Vegetable Tablets, 25 cents, at all Sun Drug Company stores.

Washington.

BUSINESS GAINS OVER COUNTRY.

Unusual Activity Reported by Federal Reserve Banks.

Boston Trade is Better than for Many Months Past.

Railroads Placing Large Orders for New Equipment.

[BY A. P. NIGHT WIRE.]

WASHINGTON, Jan. 5. — Continued business improvement over the country generally is reflected in monthly reports from the twelve Federal reserve districts, made public today by the Federal Reserve Board. Improvement in the Boston district was continued with "renewed vigor," and the report from that district the upward trend now has spread and business in general is "better than it has been for a long time." Trade in the New York district was reported as unusually active. Loans of banks in the New York Clearing-house increased $146,041,000 between December 1 and January 1, deposits increased $124,234,000 and excess reserves decreased $27,357,000.

Philadelphia reported general business conditions in the district still progressing with banks declaring the outlook most promising. Factories are running full time. Railroads have given large orders for cars, locomotives and other supplies.

Requirements of steel buyers in the Cleveland district were reported as not enough to assure that the entire year's output would be taken care of.

The lumber business was said to be almost normal again.

Trade in almost all lines in the Richmond district has been satisfactory in the past month with no retrogression from the advances of October and November.

GENERAL ACTIVITY.

General activity and expansion in all lines was reported from the Atlanta district. Tennessee reports show a continued sluggishness in the cotton market, attributed to scarcity of ships and high rates.

Chicago reported general improvement in business and manufacturing. Prospects throughout the St. Louis district were declared to be excellent in virtually every industry.

The outlook for 1916 in the Minneapolis district was reported as excellent with all lines of business optimistic. The lumber trade continues to revive and again is approaching normal.

Kansas City reported that probably at no time in the history of the district has wholesale trade been so active and satisfactory. Railroads in this district are using practically all their full rolling motive equipment. Lumber and oil industries are unusually active in the Dallas district, with increased prices that give promise of permanency.

Leading railroads in the San Francisco district report record earnings, with shippers buying ties freely, with a good demand on the lumber business. The loss of ships at ports of the district has been aggravated by the closing of the Panama Canal.

DUCES RISKS OF TRAVELERS.

[BY A. P. NIGHT WIRE.]

ASHINGTON, Jan. 5.—Two resolutions intended to reduce the risks to Americans traveling on the seas were introduced today by Senator Gore, Democrat. One would prohibit issue of passports for travel on ships of belligerent nations, and the other would restrict carrying of passengers on ships with munitions of war.

BRITH RELIEF DAY.

President Asked to Designate Time for Receiving Money.

[BY A. P. NIGHT WIRE.]

WASHINGTON, Jan. 5.—President Wilson was asked to set aside a day for Jewish relief day on which contributions should be raised for suffering Jews in the war zone, in a resolution introduced today by Senator Hughes of New Jersey. The resolution says 1,000,000 Jews were in a desperate condition in Europe.

At the request of Chairman Stone of the Foreign Relations Committee the resolution was laid over until tomorrow.

TO DISCUSS COMMERCE.

Conference is Called in Washington by Secretary Redfield.

[BY A. P. NIGHT WIRE.]

WASHINGTON, Jan. 5.—Secretary Redfield today invited commerce secretaries of Chambers of Commerce in all the larger towns of the United States to come to Washington February 4 for a two days' meeting. His aim is to give them a better idea of what the department is doing to further American commerce.

The conference will be informal and only secretaries in places of more than 184,000 population will take part. Lack of facilities, it is alleged, prevented extension of the invitation to secretaries in smaller cities.

BOARD PLAYGROUNDS.

Bill Offered in the House to Incorporate Association.

[BY A. P. NIGHT WIRE.]

WASHINGTON, Jan. 5.—A bill to incorporate the Playground and Recreation Association of America, which, headed by Joseph Lee of Boston as president, annually raises and spends $100,000, was introduced today by Representative Gardner of Massachusetts. The purpose is to give the organization a nation-wide scope.

REINTRODUCES COTTON BILL.

[BY A. P. NIGHT WIRE.]

WASHINGTON, Jan. 5.—Representative Lever of South Carolina, author of the cotton futures law recently declared unconstitutional by the Federal District Court of New York because the measure originated in the Senate, today introduced an identical bill in the House.

FORD FOR PRESIDENT,

[BY A. P. NIGHT WIRE.]

LANSING (Mich.) Jan. 5.—The name of Henry Ford, who recently returned from his European peace mission, has been placed on the Republican Presidential primary ballot in Michigan this spring. Enough petitions to make possible Mr. Ford's candidacy for president were filed with the Secretary of State this afternoon.

Export of Munitions.

(Continued from First Page.)

become a duel between Senator Works and Senator Reed.

"I am willing to go further back," said Senator Works. "From the beginning I have been opposed to the citizens of this country being allowed to ship ammunition to this war. In particular I objected to the shipment of munitions to the allies after the ports of Germany had been blockaded by Great Britain." He said to continue to ship munitions of war to England after Germany was no longer able to buy, made us a party to the war. "We are not neutral," he declared, "although we hypocritically claim to be neutral."

FROM THE DEBATE.

Senator Reed: I will ask the Senator from California if the first loan to be floated in this country was not $25,000,000 for Germany and if the first munitions to be purchased were not purchased by Germany.

"Oh, Mr. President," replied Senator Works cuttingly, "I do not doubt that the citizens who have been making fortunes by selling ammunition to England would also have been glad to sell to Germany."

Senator Reed: Does the Senator contend that it is against the law for us to sell munitions to the allies?

Senator Works: I haven't said so.

Senator Reed: Then your objection is that these munitions enable them to kill each other?

Senator Works: There are many objections; that is the principal one.

Senator Reed: On the same ground you object to selling the allies cannon, rifles, clothing, shoes, horses, mules, or anything?

Senator Works: That is my position exactly.

Senator Reed turned to the Senate and made a short dramatic speech, in which he declared that such a position taken by the United States government would have brought to this country a dreadful commercial disaster.

Senator Reed comes from Missouri, where they sell mules for wars, and the climax of his speech was the agonized cry: "It would reduce the value of every horse and mule 50 per cent."

Senator Works stood icy and calm under this assault, and, when Senator Reed was through, said coldly: "The difference between the Senator from Missouri and myself is that I value human life above—" he hesitated a second as though he were about to say mules, but changed his mind, and added: "above property."

THE TORY OUTBURST.

Senator Lodge of Massachusetts, a Tory of the Tories, burst into the fray. He seemed to be in a state of emotion. He snapped at those who interrupted him and was testy and savage. He said to place an embargo on arms being shipped to England would be a gross violation of neutrality. "It would change," he said, "the conditions created by the war. If we undertake to stop the shipment of arms to England we become an ally of Germany."

Senator Hitchcock of Nebraska broke in, asking Senator Lodge if Sweden, Norway and Holland had been guilty of a violation of neutrality when they placed an embargo on the shipment of munitions and provisions.

"No," snapped Senator Lodge, "everybody knows that the embargo of those countries applied to all parties."

"And everybody knows," retorted Senator Hitchcock, "that the shipment of these supplies was all going by land to Germany. There is no way for these countries to ship to the allies. Germany was the beneficiary and was deprived of an enormous advantage when England compelled these countries to put on this embargo."

"The question is too clear; it's not worth discussing," snapped Senator Lodge, growing more agitated all the time. "If we were to place an embargo on the shipment of arms we would be doing an act just as unneutral as when Germany shut down the ammunition factories of Liege."

Senator O'Gorman stood up and, in his rich voice, asked a question that rang through the Senate like a menace. "Does the Senator admit," he asked, "that we would be entitled legally to place an embargo on arms if the country to which we are sending them were to disregard our rights?"

"Of course, if we wanted to," said Senator Lodge.

But before any one could say anything else, Senator Stone got up again and said nervously: "I think we had all better go into executive session. I haven't made any objection up to this time. But they all seemed to agree on the historical facts, and we all see how they are lined up." This practical demand from the head of the Committee on Foreign Relations could not, of course, be disregarded and the public filed out of the chamber.

Valid.

TO GIVE PATENTS FOR OIL LEASES.

HONOLULU COMPANY WINS TITLE TO VALUABLE PROPERTIES.

General Land Office Sustains the Good Faith of Claimants and Holders in the California Field are Elated at the Prospect of Defeating the Withdrawal Order.

[BY A. P. DAY WIRE.]

WASHINGTON, Jan. 5.—Claims of the Honolulu Oil Company to more than two thousand acres of California oil lands, valued at millions and withdrawn from entry by executive order in 1909 have been found to be valid by the General Land Office. Patents probably will be granted, if certain formal requirements are met, it was said today.

The lands involved comprise twelve quarter sections of a seventeen quarter-section tract in a vast area withdrawn for naval reserve purposes. Charges made by the Land Office that four quarter sections were filed by dummy locators will be heard at a hearing in California.

The decision is regarded as of far-reaching importance because it holds that every oil operator who in good faith was in occupancy of oil lands at the date of the withdrawal and was overtaken in the diligent prosecution of work leading to the discovery of oil or gas and continued such work until discovery, regardless of the Taft withdrawal act, is protected in his rights.

It sets forth that work done outside the physical boundaries of an oil claim, which is plainly intended to benefit such claim, is "the work" required by the Pidket law to make the claim valid. It further decides that belligerent prosecution of work is not to be narrowly construed as actual drilling for oil, but may be any work which is plainly necessary to develop the claim.

The decision was made by Commissioner Talman of the General Land Office with the approval of Secretary Lane.

PATENTS TO BE GRANTED.

[BY A. P. DAY WIRE.]

VISALIA (Cal.) Jan. 5.—Patents to two valuable claims in the Kern county Midway oil fields will be granted to the Honolulu Oil Company, it was learned today by the United States Land Office. Additional proofs were asked on claims covered by about fifteen other applications filed with the local Land Office here several months ago. Officials would not state which claims would be approved.

The Honolulu Oil Company already controls a number of claims in Kern county. Capt. William Matson of San Francisco, president of the Matson Navigation Company, is president of the oil company and the controlling factor.

OIL MEN ELATED.

[BY A. P. DAY WIRE.]

BAKERSFIELD (Cal.) Jan 5. — Bringing great comfort to the claimants of 20,000 acres of oil land in the Midway field included in a withdrawal order of former President Taft is the confirmation here today of the news that the General Land Department at Washington has clear-listed seventeen quarter sections of such land, located and developed by the Honolulu Consolidated Oil Company. Patents are to issue for these lands as soon as addition abstracts are made and owners of other developed lands consider the decision a precedent that will govern in determining applications that involve many sections of developed property in the heart of the proven field and patents for which are withheld owing to the Taft withdrawal order.

The order in question made in September, 1909, and reaffirmed in 1910, withdrew from entry many thousands of oil lands.

The Honolulu began development in the spring of 1910 and its position was less favorable than many companies which developed their properties prior to the withdrawal order.

Based on the present decision, oil men believe that patents will now issue wherever good faith has been shown by the locators.

"GOOD FAITH" SUSTAINED.

[BY A. P. DAY WIRE.]

SAN FRANCISCO, Jan. 5.—Land applications of the Honolulu Consolidated Oil Company, on file at the Visalia Land Office, cover claims on 2720 acres of oil land in the Midway field.

Federal officials here in touch with the situation said it was their understanding that the Washington Land Office had sustained the "good faith" of all the claims. Officers of the oil company confirmed this.

The company owns 800 acres of oil land in the county and leases 160 acres of patented land, all of which produce about 6000 barrels of oil a day. The company also supplies 10,000,000 cubic feet of gas daily to a distributing company.

ROOSEVELT IS CENSURED.

Fails to Make Good Charges Against Wilson and Bryan.

[BY A. P. DAY WIRE.]

WASHINGTON, Jan. 5. — Charges circulated during the last session of Congress that administration officials acted in the interest of foreign business firms in urging the passage of the government ship-purchase bill were held to be baseless in majority and minority reports filed today by the Senate committee appointed to investigate them. Both reports also found the shipping interests blameless of illegal activity in opposition to the measure.

The majority denounced Theodore Roosevelt for failing to appear before the committee to testify concerning his published assertion that President Wilson and Secretary Bryan "had endeavored in the interest of certain foreign business firms to secure for the United States the power to purchase the interned ships of one of the belligerents."

The charge, the report said, had its origin "in that ungenerous trait of the human mind which makes it prone to attribute unworthy motives to redoubtable rivals and particularly political antagonists."

"The writer," added the report, "whose eminence was naturally calculated to give weight to his utterances, finding himself without any basis, even of a hearsay character, for his slanderous attack upon the highest officer of his government, simply resorted to a palpable sophistry to escape the responsibility for the assertion he had made."

While the committee found no evidence to indicate that the President or Secretary harbored any purpose to buy interned ships, the majority held that it was not difficult to conceive of reasons consistent with the most exalted motives that might induce the President to refrain from a public declaration that belligerents' ships would not be bought.

"Such an action," said the report, "would rightly be construed as an abandonment of our rights, which our nation has vigorously maintained, to acquire merchant ships by bona-fide purchase, though a state of war exists involving the nation under whose flag they previously sailed."

Senator Sutherland presented the minority report for himself and Senator Penrose. "We do not concur," it said, "in so far as the report defends the bill itself nor in so far as it insists there would be no impropriety in the purchase of the belligerents' idle ships. We believe the bill a thoroughly bad piece of legislation and are certain that to have purchased the boats now seeking security in American harbors would have developed serious trouble for the United States."

The committee's investigation was authorized by a resolution offered by Secretary Burton and an amendment by Senator Williams directing the inquiry as to whether the so-called shipping trust had maintained a lobby against the bill.

ONE GOOD NAVY HARBOR.

Admiral Stanford Says this is at Puget Sound, Washington.

[BY A. P. DAY WIRE.]

WASHINGTON, Jan. 5.—There is only one thoroughly dependable deep-water naval station in the United States, according to Rear-Admiral Stanford, head of the bureau of yards and docks, who testified today before the House Naval Committee, and that station is the Puget Sound navy yard.

The biggest battleships, Admiral Stanford said, found no difficulty in entering the Puget Sound yard.

"On the other hand, I regard the situation at the New York navy yard as rather serious," he said. "The basin there was dredged to a depth of thirty feet at mean low tide. Extreme low tide makes the basin only twenty-six and one-half feet. The big battleships require thirty feet. Each year sedimentation to the depth of a foot takes place in the basin and annual dredging is required."

Difficulties were encountered at times in entering the Philadelphia and Charleston yards, he said, and the channel at Norfolk needed widening. He promised to give more details at tomorrow's hearing.

FOR Constipation, try Scott's Vegetable Tablets, 25 cents, at all Sun Drug Company stores.

Sixty-fourth Congress.

A KIEL CANAL FOR UNCLE SAM.

Inside Waterway from Cape Cod to Washington.

Would be of Inestimable Value in Time of War.

Bill to Build Such a Route Offered in the House.

[BY DIRECT WIRE—EXCLUSIVE DISPATCH.]

WASHINGTON BUREAU OF THE TIMES, Jan. 5.—A remarkable project to build an inside route where in time of war the United States can send its warships along the coast under conditions like that of Germany's use of the Kiel Canal was introduced into the House today by Representative Miller of Delaware. The route begins at Cape Cod and ends at Washington.

"At this particular time," said Representative Miller, "the project of an inland waterway extending from Boston to the entrance of Chesapeake Bay is attracting more than usual attention because of its bearing on the question of national defense which can be said to be the livest issue before the present Congress. The inland waterways scheme includes the Cape Cod Canal, which has been dug; the enlarging of the channel through Hell Gate between New York City and Long Island, the deepening and widening of the Delaware and Raritan Canal connecting New York Bay with the Delaware River and the deepening and widening of the Chesapeake Canal, which connects the Delaware and Chesapeake Bays.

ARTERY OF COMMERCE.

"The acquirement of the Delaware and Chesapeake Canal by the government has been advocated for years because the canal, while an artificial inland waterway, is a real artery of commerce. The arguments as far as commerce is concerned are just as good now as they were years ago and they should have prevailed upon Congress to give favorable consideration to the project. Adding to the reasons already advanced from a commercial standpoint we have those to consider at the present day which bear upon the subject of national defense. The Delaware and Chesapeake Canal is a vital link in the chain of inland waterways extending from Massachusetts Bay to the Virginia capes. The situation presented is analogous to that of the Kiel Canal, which connects the North Sea with the Baltic Sea, and which Germany built with great foresight. By this canal the Germany navy is rendered twice as effective because one fleet can defend the German coast line where it would require two if the Kiel Canal had never been built. Present events obviate further comment on the Kiel Canal and the lesson it presents to the people of this country. If the inland waterways extending from Boston to the Virginia capes are completed it will be possible for a fleet of our battleships to defend, without taking to the open seas, the most important stretch of coast line we possess."

DROPS GASOLINE INQUIRY.

Department of Justice Leaves Matter to a Commission.

[BY A. P. DAY WIRE.]

WASHINGTON, Jan. 5.—Investigation of the rise in the price of gasoline will be left to the Federal Trade Commission and not undertaken at the present time by the Department of Justice. Officials pointed out today that the Department of Justice has no power to examine witnesses under oath unless it has brought suit. The Trade Commission has such power and already has an investigation under way.

The Senate adopted today without debate a resolution by Senator McCumber calling upon the Secretary of the Interior for all information in his possession concerning the recent increase in the price of gasoline and a complete report on production and consumption of gasoline in the United States.

An amendment by Senator Walsh calling for a report on the amount of oil land that is unproductive and undeveloped as a result of restrictive laws also was adopted.

AGITATORS FOMENT STRIKES.

Situation in Mexico to be Taken up with Gen. Carranza.

[BY A. P. NIGHT WIRE.]

WASHINGTON, Jan. 5. — Strikes among Mexicans employed in foreign-owned mines, said to have been fomented by labor agitators and which threaten to extend to cotton mills and other industries just recovering from the effects of the revolution, probably will be made the subject of diplomatic correspondence by the United States with the Carranza government.

Steward
321 West Third St. 3rd Floor
$25 SUITS
IF THE CLOTHES DON'T PAY THE RENT STREET FARE, WHO DOES?
Take Elevator—Save More Than $10

BELL-ANS
Absolutely Removes Indigestion. One package proves it. 25c at all druggists.

KARETTS
for Dyspepsia
Relieves Stomach Trouble.
25c For sale by all Owl Drug Shops and other Druggists 25c

DRS. SHORES & SHORES

Room 222 Henne Bldg., Third and Spring. Entrance 122 Third St., Los Angeles. 22 years' successful practice specializing in Catarrh, Chronic and Nervous Diseases, treating thousands, is a record we are proud of and should convince you that you can safely trust your case to us. Consultation free. Hours, 9-4; Evenings, 7-8; Sundays, 10-11.

NEARLY HALF-BILLION OF GOLD IMPORTED.

[BY A. P. NIGHT WIRE.]

WASHINGTON, Jan. 5.—Gold imported into the United States between January 1 and December 24, in 1915, amounted to $435,875,000, and exports of the metal during the same period were only $26,825,000, the Federal Reserve Board announced today. Of this amount imported about $213,000,000 was in foreign coin, about $155,000,000 in coin of the United States and about $44,000,000 in bullion. About $280,000,000 of it came through the Port of New York or through Canada and then into the United States. San Francisco, however, received importations of about $66,000,000.

ARCHIVES IN DANGER.

Fire Damages Building of State, War and Navy Department.

[BY A. P. NIGHT WIRE.]

WASHINGTON, Jan. 5.—Fire early tonight caused minor damage in the basement of the great building that houses the State, War and Navy departments. The loss, practically confined to odds and ends, stored in the basement by the building janitor force, was estimated at about $2000.

Stories of incendiarism were circulated, but officials said after investigation spontaneous combustion generated in a pile of old rags started the blaze.

Valuable diplomatic documents, military records and other priceless papers, including the original copies of the Declaration of Independence and the Constitution, are stored in the building. It is separated from the White House by only a narrow street.

MILLION FOR HARBOR DAM.

Stephens Introduces Bills for Appropriations in Congress.

[BY DIRECT WIRE—EXCLUSIVE DISPATCH.]

WASHINGTON BUREAU OF THE TIMES, Jan. 5.—Representative Stephens introduced bills today calling for appropriations for the proposed dam from Dominguez to Cerritos, whereby the silt is to be kept out of San Pedro. The various items are $130,350 to dredge the channel connecting Long Beach and San Pedro harbors and $1,080,000 for the dam.

WALSH CURIOUS.

TO INVESTIGATE EMBARGO.

[BY A. P. DAY WIRE.]

WASHINGTON, Jan. 5.—Investigation by a special Senate Committee into the freight embargo on trunk lines leading into New York city, alleged excessive ocean freight rates, alleged discriminations against certain shippers and the ocean shipping situation generally was proposed in a resolution today by Senator Walsh of Montana. Action on the resolution was deferred until tomorrow.

Menace.

TELLS WHY JAP FLEET MOBILIZED AT TURTLE BAY.

[BY DIRECT WIRE—EXCLUSIVE DISPATCH.]

WASHINGTON BUREAU OF THE TIMES, Jan. 5.—An explanation or at least a theory for the mobilization of the battleships of Japan just south of our western coast last summer was given by Senator James D. Phelan of California today in the course of a visit with a newspaper man.

"When Japan made her demands upon China she expected a protest from the United States. Her foresight was proven by the fact that we did protest and further by the fact that at the very time of our protest Japan was in a position to make our protest look silly.

"The position I refer to was Turtle Bay. She had a fleet mobilized there that was large enough to make an instant demonstration against any note writing or diplomatic protests that we might make. Those ships were there for that purpose, I sincerely believe. They were there with guns and ammunition enough to carry out their purpose.

"The only reason that the Japanese fleet was not called upon to make its demonstration with the intention of forcing our acquiescence to the demands upon China was because other world powers made similar protests to Japan at the same time with the result that there would have been more than one to deal with."

BUYS CALIFORNIA BONDS.

Portland Bank Pays Premium for Good Roads Paper.

[BY DIRECT WIRE—EXCLUSIVE DISPATCH.]

PORTLAND (Or.) Jan. 5.—Two issues of California highway bonds aggregating $30,000 were bought today by the Lumbermen's Trust Company of Portland. For Kern county's $500,000 bonds, bearing 5 per cent. annual interest and redeemable serially from 1919 to 1938, a premium of 7.31 per cent. plus accrued interest was paid. Issue of $300,000 of Santa Barbara county bonds, drawing 5 per cent. interest and due serially in six to twenty-five years, with average maturity at fifteen and one-half years, brought 108.08 and accrued interest. At the price paid for Santa Barbara county road bonds they will yield an income of 4.26 per cent. for the average period of the investment.

Free Illustrated Lecture
On "Incubation and Successful Poultry Raising" Friday Evening, January 7th, at 7:45 by Mrs. Otis Hunley

Resolve to get that little piece o' LAND this year—

You know that a little piece of fertile, well watered suburban acreage will provide a **barrier** between you and **dependence**—poverty, misfortune, the high cost of living.

Resolve right **now** at the beginning of the new year that you will **commence** to buy that little "land-refuge." If you can't buy 10 acres—get five. If you are unable to purchase 5 acres—get **one**. On our model acre at San Fernando Mission Lands we are going to demonstrate that a fine living can be obtained on 40,000 square feet of ground.

Buy your land where values are *climbing*, where the soil is *deep* and *rich*, where the water is *abundant* and *cheap*, where the elevation is *high* and the climatic and drainage conditions are right. Buy in a refined environment—where there are high-class improvements and excellent schools. Buy in a *proven* district. Buy near an electric car line. Buy where prices are *lowest*—don't pay $1000 to $1500 per acre when you can get land with equal advantages for *$400 per acre.*

San Fernando Mission Lands
under $30,000,000 aqueduct water supply

Single acres $495 and up—parcels of 5 acres or more $300 an acre and up

Before you buy a foot of ground anywhere—visit San Fernando Mission Lands, the cream of famous San Fernando Valley. Learn for yourself why hundreds are buying the "Chosen Lands" surrounding the old San Fernando Mission. Learn why a half million dollars' worth of these lands have been sold during the past ten months. See the great $30,000,000 Los Angeles aqueduct gravity water system. See the flourishing citrus groves. See a valley of contented, prosperous people—who hardly know the meaning of "high cost of living."

Free Illustrated Lecture
Friday Evening, Jan. 7th
Mrs. Otis Hunley will deliver free lecture on "Incubation and Successful Poultry Raising" Friday evening, Jan. 7, at 7:45. Lecture will be illustrated by famous educational motion picture film on incubation, now used in public schools. This intensely interesting film shows the incubation from egg to chick.

Free Auto Excursion
Sunday, Jan. 9th
at 10 a.m.
Special excursion via Hollywood, Universal City, Lankershim, Van Nuys and San Fernando Mission. If possible, secure your tickets in advance.
Angeles Mesa Land Co.
433 South Hill Street, Ground Floor
Home 60181 Main 988

The Times Free Information Bureau
619 South Spring Street

THE TIMES FREE INFORMATION AND RESORT BUREAU is for the accommodation and benefit of persons seeking interesting routes of travel, desirable hotels and rest, recreation and recuperation at the seashore or in the mountains.

Particulars are furnished by competent attendants and by correspondence to the general public regarding rates and attractions of railroad and steamship lines, hotels and pleasure and health resorts. Photographs, descriptive circulars and transportation literature are kept on hand for inspection and distribution. Times readers can obtain here in a few minutes without the delay incident to writing for it, all the information necessary for a safe and enjoyable journey or vacation. This service is absolutely free. Literature also may be obtained at the New Times Building, Broadway at First street.

PERSONS CONTEMPLATING VISITING LOS ANGELES ARE PRIVILEGED TO HAVE THEIR MAIL ADDRESSED TO THE BUREAU.

Resorts

ARLINGTON HOTEL
SANTA BARBARA

AN ABSOLUTELY FIREPROOF HOTEL—ALL OUTSIDE ROOMS, AFFORDING PLENTY OF LIGHT AND AIR—HEADQUARTERS FOR TOURISTS FROM ALL PARTS OF THE WORLD. PRIVATE LAVATORIES IN CONNECTION WITH ALL ROOMS. IDEAL CLIMATE THE YEAR ROUND. AUTOMOBILE ROAD IS NOW PERFECT. 2½ HOURS' RUN LOS ANGELES TO SANTA BARBARA. UNEXCELLED FACILITIES FOR CARE OF AUTOMOBILES IN HOTEL GROUNDS.

E. P. DUNN, Lessee.

FULL PARTICULARS FROM D. P. ROBERTSON, STEAMSHIP AGENCY, CALIFORNIA SAVINGS BANK, SPRING AND FOURTH STS., LOS ANGELES, CAL.

HOTEL BARBARA WORTH, El Centro, Cal.

A beautiful, modern hotel in "Los Palms de Mano de la Dios."

Imperial Valley Winter Sunshine

Catch the 11 o'clock train from Arcade Station tonight. Wake up in the magic land of "Barbara Worth," white cotton fields, green farms, teeming cities, balmy days of mystic desert atmosphere, and alluring, star-studded nights.

American plan
Fireproof.

Hotel Virginia
LONG BEACH
"The House of Hospitality."

SPEND THE COMING WEEK-END AT THIS MAGNIFICENT RESORT BY-THE-SEA. ENJOY ITS MANY DELIGHTS. SPLENDID SUNDAY TABLE D'HOTE DINNER, $1.50. MUSIC.

Tennis, Golf and Countless Other Delightful Winter Diversions

HOSPITALITY—genuine in every sense of the word, has always been a dominating feature at the Virginia. It has assisted in giving this magnificent beach resort a world-famous reputation. The guest will find that his wants and desires have been anticipated and that the service is unobtrusive—realized rather than paraded. A distinct atmosphere of luxury, refinement and comfort is ever present.

WILLIAM P. NESTLE, Manager.

STOP AT THE MERRITT

MERRITT JONES-HOTEL, Ocean Park

THE SOUTHLAND'S IDEAL SEASIDE RESORT. Near the ocean. 150 luxuriously furnished rooms. Low winter rates now in effect: European Plan, $1.00 per day up; American Plan, $2.00 per day up. Everything modern. Try our table d'hote dinner Sunday, 75c. Spend the week-end here. Write for beautiful new illustrated folder.

SANTA CATALINA ISLAND WILMINGTON TRANSPORTATION CO. (Banning Line.) Steamer "CABRILLO" (1500 passengers) makes daily trips. For reliable information call on BANNING COMPANY, Agents, 104 Pacific Electric Bldg., Sixth and Main Streets, Los Angeles. Phones—Main 34, Home 10044.

RADIUM SULPHUR SPRINGS Melrose Avenue and Gower Street.

Drink and bathe in the most radio-active natural curative mineral water. It purifies blood, keeps you young. HOT BATH treatments for Rheumatism, Colds, Poor Circulation, Sciatica, Diabetes, Stomach, Liver, Kidney, Bladder, Blood, Bright's, Nervous and Female Troubles. Doctor's advice free. West Sixth street car line. Phone 10461

CAMP BALDY 2½ Hours from Los Angeles by Auto. Auto Stage Meets Electric R. R. at San Antonio Park

Finest Mountain Resort in Southern California—4700 ft. elevation. Running snow water through camp. Best hotel service or furnished housekeeping tents. Trout fishing; tennis court; croquet ground; dancing, etc. Camp Baldy Co., Camp Baldy, Cal. Sunset 1-P-4.

Beverly Hills Hotel and Bungalows

Golf, Tennis, Music daily, Surf Bathing, Horseback Riding, Bowling. Accommodates 300 Guests.
Home 86982. Stanley S. Anderson, Mgr. Hollywood 4.

'LEVEN OAKS HOTEL MONROVIA. High-class Tourist and Family Hotel, foot of the scenic Sierra Madre Mountains; 17 miles (40 minutes) from Los Angeles, via P. E. Ry. Sunset, or Home Phones, Monrovia, 251.

Mt. LOWE Scenic Wonderland Trip of America $2

DAILY EXCURSION FARE. FIVE TRAINS DAILY. TICKETS FROM AGENTS, LOS ANGELES MAIN ST. STATION.

Steamships

GREAT NORTHERN PACIFIC S.S. CO.

ONLY 4½ DAYS TO HONOLULU AND THE VOLCANO KILAUEA
S.S. GREAT NORTHERN
SAILINGS Jan. 4, 25; Feb. 15, Mch. 7, 25.
ONE-WAY FARES $65.00, $45.00, $35.00
Twin Sister Ships—524 Ft. Long, 24 Knots, 12,000 Tons. Govt. License 800 Passengers.

THE DISTINCTIVE WAY TO PORTLAND SAME TIME AS BY RAIL
S.S. NORTHERN PACIFIC
SAILINGS FROM SAN FRANCISCO Every Saturday.
ONE-WAY FARES $70, $17.50, $15, $12.50, $8

G. N. KOEPPEL, Agent, 440 Merchants' Nat. Bank Bldg. Phone Main 7942. Home F5676, or Great Northern Ry., 606 S. Spring. Northern Pacific Ry., 626 S. Spring.

OPERATING THE **TWIN PALACES OF THE PACIFIC**

SANTA BARBARA
SAN FRANCISCO
AND
PORTLAND
BY THE OCEAN ROUTE

LARGE STEAMSHIP
"GEO. W. ELDER"
Sails TUESDAY License 227.
Ticket Office
604 So. Spring St.
Phones: Main 8113; A8781.

Regular Service to MEXICO Twice a month

The S.S. "CORWIN" leaves Port Los Angeles about January 10th for Mazatlan and La Paz. Passenger and freight service. Early reservations necessary.

SOUTHWESTERN STEAMSHIP COMPANY, Ltd. Main 4366; A4366. Room 311, 702 S. Spring St.

CONGRESS License 581
GOVERNOR License 547
PRESIDENT License 521
QUEEN License 197

The Only Through Service to SAN FRANCISCO AND SEATTLE MON. AND THURS., 11:30 A.M.
$4 SAN DIEGO AND RETURN. Daylight Trips Sunday and Wednesday, 10:30 A.M.
Low One-Way and Round-Trip Fares INCLUDE BERTH AND MEALS
PACIFIC COAST STEAMSHIP CO.
624 South Spring St.
115 W. Ocean Ave., Long Beach
119 E. Colorado, Pasadena.

Steamship Beaver
Passenger License 571
Sails Saturday, January 8
2 P.M.
All Fares Include Berth and Meals
San Francisco
Astoria, Portland
AND ALL POINTS EAST
Sailing Jan. 8, 18, 22, 29.
C. G. KRUEGER, Dist. Pass. Agt., 517 South Spring St. Home A3751, M. 1506

The San Francisco and Portland Steamship Co.

"The Perfect Day" is the day when you work in harmony with law. Health comes from Harmony. Get in harmony with Nature's laws by eating Shredded Wheat, a simple, natural, elemental food which supplies the greatest nutriment with the least tax upon the digestion. Try it for breakfast with hot milk or cream. Delicious with sliced bananas or other fruit. Made at Niagara Falls, N. Y.

San Francisco Hotels

HOTEL STEWART
San Francisco
GEARY STREET, JUST OFF UNION SQUARE.
European Plan $1.50 a day up
Breakfast 50c. Lunch 50c. Dinner $1.00
Most Famous Meals in the United States
New steel and concrete structure. 350 rooms, 250 connecting bathrooms. Homelike comfort rather than unnecessarily expensive luxury. In center of theater, cafe and retail districts. On car lines transferring all over city. Take municipal car line direct to door. Motor Bus meets trains and steamers.
For further particulars, see our Los Angeles Representative, Thos. Cook & Sons, 515 S. Spring St.

Colonial Hotel
SAN FRANCISCO
European Plan, $1.50 Per Day
American Plan, $3.00 Per Day
Corner Bush and Monroe Streets
Between Powell and Stockton Streets.
Direct Car Line from All Depots
HOWARD T. BLETHEN, Proprietor

BELLEVUE HOTEL
SAN FRANCISCO.
350 rooms, all with individual bath. Strictly first class, built of concrete and steel. 12 minutes from Exposition without transfer. European and American plan. Rates $2 up.
R. W. WILLS, Manager.
Member of Official Exposition Hotel Bureau. Illustrated Booklets at Times Information Bureau, 619 S. Spring St.

HOTEL ST. JAMES
Van Ness Ave. San Francisco.
$1.00 A DAY
Special Weekly Rates.
Take No. 5 McAllister St. car to Van Ness Ave.

Resorts

Portland, Oregon

The Portland Hotel
Yoder-Neer Management

Portland's famous hotel, occupying a block in the heart of the city. All outside guestrooms and suites, with bath. The favorite hotel for tourists. Accessible to all lines of traffic.

APPETISING MENUS IN DINING AND GRILL ROOMS

Newly improved and furnished throughout. Fine new sample rooms for commercial travelers.

RATES MODERATE
GEO. C. OBER, Manager.

Steamships

The Fastest and Best Service Between
San Francisco
Los Angeles
and San Diego
is via the White Flyers
Yale & Harvard
397 —Passenger Licenses— 398
Sailings
For San Francisco, every Sunday, Tuesday, Thursday, and Friday—
For San Diego every Thursday and Saturday.
Through Tickets to Portland, Seattle, Tacoma, all Puget Sound, Alaskan and Eastern points.
PACIFIC NAVIGATION CO.
611 SOUTH SPRING ST.
Bdwy. 2585. P2067.
Pasadena Office, 24 E. Colorado St.
Long Beach Office, 132 W. Ocean Ave.

Australia
NEW ZEALAND AND SOUTH SEAS
via Tahiti and Rarotonga, connecting at Wellington for Auckland, Sydney and Australian ports. Regular sailings from San Francisco, Jan. 6, Feb. 2, March 1, and every 28 days. Send for pamphlets.
UNION S. S. CO., OF NEW ZEALAND.
HIND, ROLPH & CO., General Agents.
679 Market St., San Francisco.
or Local S. S. & R. R. Agents.

THE WEATHER BACK EAST.

Cold Wave Rapidly Spreading Over the Central States.

[BY DIRECT WIRE—EXCLUSIVE DISPATCH.]

CHICAGO BUREAU OF THE TIMES, Jan. 5.—Very cold weather is spreading rapidly over all the Middle West, or practically all the region from the Canadian border to the Ohio River. Chicago's temperature dropped from 53 deg. this morning to 4 deg. above tonight and will probably hit zero tomorrow. The Dakotas, Minnesota, Wyoming, Montana and Western Canada show from 6 to 38 deg. below tonight. Snow fell in practically all the East Central States, while the East, which has not yet felt the cold wave, reports general rain. Other temperatures:

City—	Max.	Min.
Abilene, Tex.	78	60
Boise, Idaho	38	22
Boston, Mass.	44	28
Buffalo, N. Y.	48	40
Calgary, Alberta	28	22
Chicago, Ill.	54	46
Denver, Colo.	44	28
Des Moines, Iowa	..	18
Dodge City, Kan.	..	36
Duluth, Minn.	16	0
Durango, Colo.	40	12
Galveston, Tex.	70	62
Havre, Mont.	0	*32
Helena, Mont.	10	*10
Huron, S. D.	..	*2
Jacksonville, Fla.	74	58
Kamloops, B. C.	8	0
Kansas City, Mo.	..	22
Knoxville, Tenn.	62	36
Memphis, Tenn.	74	56
Minneapolis, Minn.	4	..
Modena, Utah	38	26
Montreal, Quebec	38	20
Moorhead, Minn.	*8	*14
New Orleans, La.	78	58
New York, N. Y.	52	32
North Platte, Neb.	16	10
Oklahoma City, Okla.	60	60
Pittsburgh, Pa.	56	44
Rapid City, S. D.	18	2
Roswell, N. M.	76	46
St. Louis, Mo.	60	32
St. Paul, Minn.	..	4
Salt Lake City, Utah	40	28
Sheridan, Wyo.	8	*16
Swift Current, Sask.	6	*38
Tampa, Fla.	78	60
Washington, D. C.	44	26
Williston, N. D.	*8	*28
Winnipeg, Man.	*20	*22

*Below zero.

Foresight.

A HUGE NAVY IS DEMANDED.

RESOLUTIONS ADOPTED BY AMERICAN DEFENSE SOCIETY.

An Army of Two Million Men is also Needed, it is Said, to Meet the National Emergency that will Arise Within the Next Twelve Months.

[BY A. P. NIGHT WIRE.]

NEW YORK, Jan. 5.—Resolutions calling for military preparedness to meet a national emergency which will arise "within the next twelve or thirteen months" were passed today at the first meeting of the advisory board of the American Defense Society. The meeting was attended by Col. Theodore Roosevelt, his cousin, Phillip Roosevelt; Hudson Maxim, David Jayne Hill and other well-known advocates of preparedness.

The first resolution adopted calls for the immediate construction of forty-eight dreadnaughts, with the necessary complementary smaller craft. A second resolution demands a standing army of 200,000 men, to be supported by a citizen soldiery whose service would be obligatory.

Col. Roosevelt refused to make any comment, saying that the meeting was entirely private.

Following is the text of the resolutions adopted:

"We must have a strong navy fully manned — forty-eight dreadnaughts and battle cruisers. The necessary number of scouts, destroyers and seagoing submarines should balance this capital fleet; also auxiliaries, colliers, repair ships, tenders, etc. This navy should be prepared immediately.

"We must have a standing army of 200,000 men and 45,000 officers, backed by a national force of universal and obligatory-trained citizens in arm. This body should be of no less strength than 2,000,000 men, fully equipped and with a large reserve supply of ammunition.

"This will be America's insurance against war, against invasion, against a foreign flag over Washington—a force of defense which makes the Monroe doctrine a living fact."

STEEL WORKERS STRIKE.

[BY A. P. NIGHT WIRE.]

NEW YORK, Jan. 5.—Seven hundred and fifty men employed at the plant of the Crucible Steel Company of America at Jersey City, struck today, according to strike leaders. The men ask a wage advance of 15 per cent. Strikers said the mill has been working on war material.

TRIAL SIZE
Now 10 CENTS
BROWN'S Bronchial TROCHES

The finest cough remedy in the handiest package. Not a candy—contain no opiates.

Test them NOW
Ask your Druggist for the
New 10c TRIAL SIZE Box

Other sizes 25c, 50c and $1.00
If your dealer cannot supply you, we will mail any size upon receipt of the price.
John I. Brown & Son
Boston, Mass.

American-Hawaiian S.S. Company
Regular Freight Service
New York—Los Angeles
WESTBOUND:
S.S. "Honolulan" sails January 13.
S.S. "Georgian" sails February 2nd.
EASTBOUND:
Sailings temporarily suspended.
608 Mer. Nat. Bk. Bldg.
Phones: Home 60679, M5441.

Happenings on the Pacific Slop

Nipped.

WIDNEY AGAIN UNDER ARREST.

Los Angeles Man Accused of Selling Counterfeit Money.

Is Caught in a Trap by an Agent of Carranza.

Two San Francisco Brokers are also Involved.

[BY DIRECT WIRE—EXCLUSIVE DISPATCH.]

SAN FRANCISCO BUREAU OF THE TIMES, Jan. 5.—Charged with having attempted to sell J. M. Arriola $1,000,000 worth of counterfeit treasury notes of the government of Mexico for $35,000 in United States money, three well known realty and mining brokers were arrested today by Federal Secret Service operatives and detectives of the San Francisco police department. They are:

Robert J. Widney, son of former Superior Judge R. M. Widney of Los Angeles and the man who gained notoriety in this city three years ago when he was shot and dangerously wounded by Mrs. Vivien Lyons; Philip Thom and Walter S. Williams, both of whom according to Chief Secret Service Operative Harry M. Moffitt, have their headquarters at the office of R. L. Colburn, the mining broker.

PSYCHOLOGICAL MOMENT.

The arrest took place in a room in the Palace Hotel, exactly at the moment when the sale was alleged to have been made.

Arriola, who was to have been the victim, is a secret service agent of the Carranza government. With the aid of Moffitt and the local police he set the trap, and just as the money was to be passed sprung it himself by prearranged signal.

Preliminary arrangements were made, officials state, for Arriola and Widney to meet in a room in the hotel. At this meeting the understanding was, they allege, that Arriola was to make the first purchase of $100,000 worth of ten and twenty peso bills at 3½ cents on the dollar, the remainder of the million-dollar purchase, at the same rate, to be made at a later date.

KILLED FROM AMBUSH.

Member of Arkansas Legislature is Shot Near His Home.

[BY A. P. DAY WIRE.]

LITTLE ROCK (Ark.) Jan. 5.—Allen Nixon, 43, a member of the Arkansas Legislature, was shot from ambush and instantly killed, according to advices reaching here today from Ozark, Franklin county, his home. Three deputies with bloodhounds are seeking his slayer.

Two months ago Nixon and K. C. McLaughlin, whose brother, Neil McLaughlin, is under death sentence in the Arkansas penitentiary, engaged in a gun duel in which McLaughlin was injured so seriously it was thought he would die. Nixon was wounded slightly in the affray.

Mad Again.

VOLCANO BURSTS OVER FANUALEL

ERUPTION WITNESSED BY CAPTAINS OF STEAMERS.

Ashes and Pumice are Showered on the Valleys of the Little Friendly Island and Cover the Ocean for Miles Around with a Gray and Yellow Coating.

[BY A. P. NIGHT WIRE.]

SAN FRANCISCO, Jan. 5.—Eruption of Fanualel, a long dormant volcanic island of the Friendly group, 2550 miles southeast of Honolulu, T. H., was reported today to the United States hydrographic office by Capt. G. H. Dawson of the steamer Ventura, and Capt. J. H. Trask of the steamer Sonoma, who arrived here recently from South Pacific waters.

Capt. Dawson reported that he saw the volcano in eruption sending up smoke, ashes and pumice early in December. He brought pieces of pumice cast on his ship. Both Capt. Dawson and Capt. Trask reported that the sea for miles around them was covered with gray and yellow ashes and pumice as early as November 10, 1915, when they passed the island at a distance.

Fanualel is about a mile and a quarter long and a mile wide, consisting of a fertile, well tilled valley, forming the crater of the volcano, surrounded by a rim of mountains. In 1347 the volcano erupted violently, devastated the cultivated land and killed many inhabitants. Since then no one has been permitted to live on the island but cultivation of the valley has been continued.

EARTHQUAKE SEVERE.

[BY A. P. DAY WIRE.]

NEWPORT (Or.) Jan. 5.—Reports received here today indicate that the earthquake which was felt here yesterday was more severe throughout the lower section of this county and down the coast toward Suislaw.

RICHARD KERENS ILL.

St. Louis Politician is Taken to Johns Hopkins Hospital in Baltimore.

[BY A. P. NIGHT WIRE.]

BALTIMORE, Jan. 5.—Richard C. Kerens of St. Louis, former United States Ambassador to Austria-Hungary, is undergoing treatment at Johns Hopkins Hospital for an internal ailment, resulting, it is believed, from a fall he had in Philadelphia about ten months ago. An operation probably will not be necessary.

Mrs. Kerens stays at a hotel and makes daily visits to the hospital.

GOVERNOR IN AN OIL SUIT.

[BY A. P. NIGHT WIRE.]

HOUSTON (Tex.) Jan. 5.—Suit for oil lands at Humble, Tex., against Gov. James E. Ferguson and thirty-nine others, went to trial today in the District Court. The lands are valued at millions of dollars and the heirs of a conveyor of forty years ago contest the title.

WAS SHERMAN'S SWEETHEART.

Senorita Bonefacia is Dead at Her Beautiful Monterey Home.

[BY DIRECT WIRE—EXCLUSIVE DISPATCH.]

MONTEREY (Cal.) Jan. 5.—Senorita Maria Ygnacia Bonefacia, resident of the famous Sherman Rose Cottage here, passed away this morning after a brief illness, aged 86 years. With her demise there departed the last living remnant of one of Monterey's most dearly-cherished traditions.

It was during the Mexican War that Gen. William T. Sherman visited this section and made the acquaintance of the lady. He planted a rose tree in her yard, which has since assumed huge proportions, and promised to return later to wed her. Sherman did return later for a sojourn at Del Monte, but did not fulfill his promise. Relatives of the deceased claimed today that she passed away with the firm belief that Sherman was still alive.

Senorita Bonefacia's home is in the heart of the city and is the object of interested gaze from thousands of visitors annually. She was born in this city and has always resided here.

Firm.

CARRANZA INSISTS ON MINING TAX.

DECLARES STEP IS NECESSARY TO PREVENT MONOPOLIES.

Gen. Villa with Five Hundred Men is Located Southwest of Casas Grandes—Huerta is Reported as Much Improved and is Able to Leave His Bed.

[BY A. P. NIGHT WIRE.]

EL PASO (Tex.) Jan. 5.—Negotiations of representatives of the International Mining Association with Mexican de facto government officials for annulment of the decree of March 1, 1915, which places income taxes on mines and their output, have been without result, according to advices from Mexico City today.

The mining men contend that the decreed taxes are prohibitive and say that nearly all the 440,000 mining claims in Mexico will be compelled to discontinue operation under their terms.

Gen. Carranza, according to reports, contends the decree, by fixing a graduated tax on holdings of more than ten claims, tends to discourage monopolies, and is similar to the operation of the income tax in the United States.

Edward Farley and J. J. Hurley, employees of a mining concession near Minaca, Western Chihuahua, arrived at the border tonight. The men said they had been held prisoners and the mining camp looted by bandits.

Mining men who arrived at Juarez today from the South reported that the El Potosi Mining Company properties at Yoquivo and Cienegas were looted and two men taken away and held for ransom by armed bands. Charles Qualey, general manager of the company here, reported the matter to the United States authorities and to the Mexican de facto authorities.

VILLA LOCATED.

[BY A. P. DAY WIRE.]

EL PASO (Tex.) Jan. 5.—Gen. Francisco Villa, with Gens. Jose Rodriguez, Cencelos and Hernandez, with 500 men, have assembled in the San Buenaventura Valley, southwest of Casas Grandes, according to a report by Mexican Consul Andreas Garcia to Gen. Obregon today.

HUERTA IS BETTER.

[BY A. P. DAY WIRE.]

EL PASO (Tex.) Jan. 5.—Gen. Victoriano Huerta had so improved at noon today that he insisted on leaving his bed for a lounge chair. According to his physicians, he passed a comfortable night.

CARRANZA REORGANIZES.

[BY A. P. DAY WIRE.]

WASHINGTON, Jan. 5.—Reorganization of Gen. Carranza's official family is the object of a conference at Queretaro to which the general has invited Gens. Obregon and Gonzales, his chief military commanders, and several civil officials.

SUBMARINE TENDER SAILS.

The Bushnell Leaves Puget Sound for the Atlantic Via Panama.

[BY A. P. NIGHT WIRE.]

SEATTLE (Wash.) Jan. 5.—The new submarine tender Bushnell, built at Seattle last year, sailed from the Puget Sound navy yard today for the Atlantic Ocean. She carries eight officers and 150 men. Stops will be made at San Francisco and San Diego, and it is expected that the Bushnell, which draws but seventeen feet of water, will pass through the Panama Canal.

Trouble Makers.

CREW OF CHINA UNDER CHARGE

Inability to Understand English Alleged by Union

Customs Officials Board to Investigate the Matter

Committee Named to Examine Orientals on the Line

[BY A. P. NIGHT WIRE.]

SAN FRANCISCO, Jan. 5.—Customs officials went aboard the Pacific Mail Steamship Company's steamer China today to investigate charges that the crew did not comply with the new seamen's act which requires that 75 per cent. be able to understand all orders given by officers in their native languages. Representatives of three unions filed affidavits supporting the charges.

A protest against the method of examining the vessel's Chinese crew was made recently to Capt. Jas. Guthrie, the government inspecting officer, by a representative of the Officers' Union of the Pacific. It was alleged that Capt. Guthrie put the examining questions to the Chinese sailors in English and that they were illiterated their answers.

The affidavits submitted to the customs officials were presented by Paul Scharrenberg for the Sailors' Union, Eugene Seidl for the Marine Firemen and Stewards' Union, and Joseph Fiyan for the Marine Firemen's Union.

Justus Wardell, surveyor of customs, and Capt. W. E. Reynolds of the United States coast guard, were designated to examine the crew.

RAILWAY ELECTS OFFICERS.

All Incumbents of Northwestern Pacific are Again Chosen.

[BY A. P. NIGHT WIRE.]

SAN FRANCISCO, Jan. 5.—All officers and directors were re-elected today at the annual meeting of the Northwestern Pacific Railroad Company. W. S. Palmer, re-elected president of the road, was named as a member of board of directors as the representative of the Atchison, Topeka & Santa Fe Railway. Last year he represented the Southern Pacific Company. The Northwestern Pacific is operated in alternate years by the Southern Pacific and the Santa Fe. Palmer is the representative of the two railroads alternately, this year as the fifth Santa Fe director on the board of nine.

NO MONEY IN POLITICS.

Portland Municipal Judge Tenders His Resignation to Mayor.

[BY DIRECT WIRE—EXCLUSIVE DISPATCH.]

PORTLAND (Or.) Jan. 5.—Municipal Judge John Stevenson today tendered his resignation to Mayor Albe. The appointment of the successor has not yet been announced.

Judge Stevenson gives reason for resigning that he declares his salary is not remunerative.

"I am tired of the endless confusion of woe and misery that passes before the municipal bench, inasmuch as I can do little or nothing to lessen it," said Judge Stevenson today. "That is why I am resigning. I shall resume the practice of law."

The position which Judge Stevenson is vacating pays $3600 a year.

BOISE BARS FRATERNITIES.

Idaho High School Prohibitory Law to Students.

[BY DIRECT WIRE—EXCLUSIVE DISPATCH.]

BOISE (Idaho) Jan. 5.—An order barring fraternities in the High School means what it says, is evident here today when Superintendent Oliver O. Young called the students, all of prominent families, before him and informed them that they must either disband the local chapter of the Sigma Gamma Fraternity to which they belong or remain out of school. They were suspended until they can come to a definite decision.

Fraternities in the Boise high schools have caused considerable trouble, according to the State Board of Education.

GIVING AWAY LIQUOR.

Oregon Prohibition Law Not Shaded a Trifle, Says Judge.

[BY A. P. NIGHT WIRE.]

PORTLAND (Or.) Jan. 5.—The provision of the Oregon prohibition law which makes it illegal for any person to give liquor to another does not prevent the serving of wine or other drinks by a host to guests in his own home, according to a ruling made today by Dist.-Atty. Walter H. Evans. He also ruled that liquor may be given by one person to another who is ill and needs it.

Resources.

CALIFORNIA'S MINE WEALTH IS INCREASED TWO MILLIONS

[BY A. P. DAY WIRE.]

SAN FRANCISCO, Jan. 5.—California's mineral products in 1915 were valued at $95,211,000, an increase of about $2,000,000 over 1914, according to a report of the State Bureau of Mining, issued today. Zinc production jumped from $30,381 in 1914 to more than $1,500,000 last year. Petroleum, on the contrary, decreased from about $47,000,000 to $40,000,000. Higher prices for gold, silver, copper, lead, tungsten, manganese, magnesite and antimony made up the petroleum deficiency. The production of quicksilver was the same last year and the year before, but the price practically doubled. The estimate of production for the present year was about the same as for 1915.

SUNKEN SHIP RAISED.

WALKURE SOLD TO AMERICANS.

[BY A. P. DAY WIRE.]

SAN FRANCISCO, Jan. 5.—The German steamer Walkure, sunk in the harbor of Papeete, Tahiti, eight months ago to prevent capture by enemy cruisers, was raised successfully the last of December, according to a message received here today. Walkure was sold recently by order of San Francisco shipping men to the French government. She was found to have suffered slight damage from her immersion.

CHINESE WAR FUND.

[BY A. P. DAY WIRE.]

SAN FRANCISCO, Jan. 5.—A war fund being raised in the United States by Chinese whose sympathies are with the revolutionists who are opposed to Yuan Shi Kai is growing rapidly and soon to reach the million-dollar mark, according to announcements made today by members of the Chinese Republic Association.

BODY IN WELL.

EXPLOSION BLOWS IT UP.

[BY A. P. DAY WIRE.]

KLAMATH FALLS (Or.) Jan. 5.—The body of Albert Stoner was found today in a well at the home of the Pacific Railroad pump house at Hebron, Cal., where it was blown by an explosion which wrecked the pumping plant last night. Coroner authorities began investigation of the explosion today. It was believed a line used to prime a pump caused the explosion.

...ific Slope.

Trouble Makers.

...EW OF CHINA ...NDER CHARGES.

...ility to Understand Eng... ...sh Alleged by Unionites.

...oms Officials Board Ship ...o Investigate the Matter.

...mittee Named to Examine ...Orientals on the Liner.

[BY A. P. NIGHT WIRE.]

...N FRANCISCO, Jan. 5. — Cus... officials went aboard the China ... Steamship Company steamer ... today to investigate charges ... the crew did not comply with ...ew seamen's act which requires ...75 per cent, be able to under... ...l all orders given by officers in ... native language. Representa... ... of three unions filed affidavits ...orting the charges. ... protest against the manner of ...ining the vessel's Chinese crew ... made recently to Capt. James ...ris, the government examining ..., by a representative of the Sail... ... Union of the Pacific. It was al... ...l that Capt. Guthrie put lead... ...questions to the Chinese and fo... ...ined their answers. ...e affidavits submitted to customs ...ials were presented by Paul ...arrenberg for the Sailors' Union, ...ne Seidl for the Marine Cooks ... Stewards' Union, and Patrick ...n for the Marine Firemen's ...n. ...ames Wardell, surveyor of cus..., and Capt. W. E. Reynolds of ... United States coast guard, was ...gnated to examine the crew.

...LWAY ELECTS OFFICERS.

Incumbents of Northwestern Pa... ...cific are Again Chosen.

[BY A. P. NIGHT WIRE.]

...AN FRANCISCO, Jan. 5.—All offi... and directors were re-elected to... at the annual meeting of the ...thwestern Pacific Railroad Com... ...y W. S. Palmer, re-elected presi... ...t of the road, was named on the ...d of directors as the representa... ... of the Atchison, Topeka and ...ta Fe Railway. Last year he rep... ...nted the Southern Pacific Com... ...y. The Northwestern Pacific is op... ...ed in alternate years by the South... ... Pacific and the Santa Fe. Mr. ...mer is the representative of the ... railroads alternately, sitting this ...r as the fifth Santa Fe director on ... board of nine.

...MONEY IN POLITICS.

...rland Municipal Judge Tenders ... His Resignation to Mayor.

[BY DIRECT WIRE—EXCLUSIVE DISPATCH.]

...PORTLAND (Or.) Jan. 5.—Mu... ...ipal Judge John Stevenson has ...dered his resignation to Mayor ... The appointment of his suc... ...or has not yet been made. ...Judge Stevenson gives as his rea... ... for resigning that he finds pra... ... not remunerative. ..."I am tired of the endless proce... ...n of woe and misfortune that ...mes before the municipal bench ...asmuch as I can do little or noth... ...g to lessen it," said Judge Steve... ...n today. "That is why I am resig... ...g. I shall resume the practice of ...w." The position which Judge Steve... ...n is vacating pays $3300 a year.

...OSE BARS FRATERNITIES.

...ho High School Principal Reads ... Law to Students.

[BY DIRECT WIRE—EXCLUSIVE DISPATCH.]

...BOISE (Idaho) Jan. 5.—That the ...der barring fraternities in the high ...hool means what it says becau... ...dent here today when Principal ...iver O. Young called eleven stu... ...nts, all of prominent families, to ...e him and informed them that they ...st either disband the local chap... ...r of the Sigma Gamma Phi Nation... ...raternity to which they belonged or ...main out of school. They were ...spended until they can reach a ...finite decision. ... Fraternities in the Boise High ...hools have caused considerable ...ouble, according to the Board of ...ducation.

...ING AWAY LIQUOR.

...regon Prohibition Law May Be ...Shaded a Trifle, Says Prosecutor.

[BY A. P. NIGHT WIRE.]

...PORTLAND (Or.) Jan. 5.—The ...rovision of the Oregon prohibition ...w which makes it illegal for any ...rson to give liquor to another or ...ot prevent the serving of alcoholic ...rinks by a host to guests in his ...me, according to a ruling made by ...ist.-Atty. Walter H. Evans today. ...e also ruled that liquor may be ...iven by one person to another who ...ill and needs it.

...INE WEALTH ...WO MILLIONS

...Y WIRE.]

...a message received here today, the ...failure was sold recently to a group ... San Francisco shipping men ... French government. She ...und to have suffered slight damage ...om her immersion.

CHINESE WAR FUND GROWS.

[BY A. P. DAY WIRE.]

...SAN FRANCISCO, Jan. 5.—The ...r fund being raised in the Chi... ...ates by Chinese whose sympathies ...e with the revolutionists now ...ged to Yuan Shi Kai is expected ...on to reach the million-dollar mark ...ording to announcement here to... ...y by members of the Chinese Pa... ...blic Association.

BODY IN WELL A ...EXPLOSION BLOWS IT THERE

[BY A. P. DAY WIRE.]

...KLAMATH FALLS (Or.) Jan. 5. ...e body of Albert Shetler was found ...day in a well at the Southern Pa... ...c Railroad pump house at ...bron, Cal., where it was blown ... explosion, which destroyed the ...mping plant last night. County au... ...rities began investigation of the ...plosion today. It was believed fuse ... used to prime a pumping engine ...used the explosion.

MUTT AND JEFF—Peace is Peace Any Way You Get It. By BUD FISHER.

Labor.

...IS KILLED ...STRIKE RIOT.

...e Seriously Wounded at ...milton Foundry.

...e Iron Rail Mills are ...osed by Unionites.

...Praises Conditions in ...Colorado Fields.

[BY A. P. NIGHT WIRE.]

...ON (O.) Jan. 5.—One man ... and two others seriously ... in a battle between strike ...ers and molders here late ... Brown, 36 years old, was ... killed while Ned Rockowitz ... M. Coyle were wounded. ... of the two wounded men ... ... occurred at the Hamil... ..., where a strike has been ... for some time.

MILL CLOSES MILLS.

[BY A. P. NIGHT WIRE.]

...BROWN (O.) Jan. 5.—Rail ... Republic Iron and Steel ... closed today because ... of laborers and it was ... plant would be shut ...tfall. This will throw out of work about 6300 men, of whom 2500 are laborers striking for an advance in wages.

President T. J. Gray issued a statement in which he said that the company "claims it is now paying the highest labor rate in effect in the Youngstown district."

GILDAY IS PLEASED.

[BY A. P. DAY WIRE.]

TRINIDAD (Colo.) Jan. 5.—General conditions in the coal camps of Southern Colorado were the subject of favorable comment by Patrick J. Gilday, a member of the Federal commission investigating the industrial situation in the Colorado coal fields, in a statement here today.

Mr. Gilday, accompanied by Seth Low of New York, chairman of the commission, has spent two days in visiting coal camps in Las Animas and Huerfano counties.

Mr. Gilday said:

"Conditions from a general standpoint are as good, I may even say better, than in Pennsylvania, and other eastern districts. I cannot say as to the equipment of the mines of this section as compared with Pennsylvania. Most of the mines we have visited, however, are well equipped. The conditions brought about by the Rockefeller industrial plan appear to be highly satisfactory, but I do not think they will answer fully the demands that have been set forth by the United Mine Workers.

"I believe that Mr. John D. Rockefeller, Jr., was sincere when he came to Colorado. There are some who believe that his trip to this State was a grand stand play, but I don't. I think he played the part of a man and I feel that his trip and the things he saw here will result in material improvement of conditions generally."

Charles W. Mills, a member of the commission, joined Low and Gilday here today. The members plan to leave for Denver tonight.

Blizzard.

NORTHER GRIPS MIDDLE WEST.

Typical Canadian Cold Wave Arrives in the East.

Quick Freeze Stops Flood in Mississippi Valley.

Heavy Travel to California Expected by Railways.

[BY DIRECT WIRE—EXCLUSIVE DISPATCH.]

CHICAGO BUREAU OF THE TIMES, Jan. 5.—Fully equipped with "teeth," a typical Canadian cold wave swept down upon the Middle West today and is spreading in all directions and increasing in intensity tonight. As showing that the Canadian visitor means business, and is working rapidly, Chicago's maximum temperature at 7 o'clock this morning was 32 deg. above zero. At that hour it began dropping and at 8 o'clock tonight was 10 above, and will probably fall to zero. This snows a drop of nearly 50 deg. in twenty-four hours. Predictions are that the cold will increase tomorrow, probably reaching the zero mark. It is being driven by a high, cutting wind.

Chicago is but one spot in a wide area affected by the sudden blast of Old Boreas. The norther has been unleashed over a wide area and the Mississippi and Missouri valleys, the lakes region and all the territory east of the Rocky Mountains, will get a hard touch of winter. Montana, Wyoming, the Dakotas, upper Wisconsin and Minnesota already show from 12 to 36 deg. below zero.

Inasmuch as a forty-two mile wind is coursing over all this country, it can be seen that the zero weather will be distributed over a wide territory before morning. Saskatchewan reports 38 below zero and expects to show near the 60 mark by morning. In some districts the cold wave is accompanied by a blizzard. In the Minnesota iron ranges the temperature is 38 below, with hard-driven snow.

The cold wave will not be totally unwelcome in the Ohio and Mississippi valleys, however, as it will serve to check the floods which are already menacing a vast territory. The Mississippi has already submerged thousands of acres in Arkansas and Mississippi, and the Ohio River has reached an alarming stage at Cairo, Ill. Sudden cold weather will diminish this peril. Eastern States will not feel the effect of the invasion much before Thursday night. Average temperatures in the East ranged around 56 above. Down the southeastern Atlantic Coast, particularly Florida, a temperature of 76 was reported, but the intense cold weather in the north is invariably followed by cold rains in the gulf coast country. Northern tourists will get a strong touch of home weather by Friday.

Lower Texas shows 74 above, Arizona reported snow several feet deep in some sections around Flagstaff, while Yuma, in the same State, showed 70 above zero and bright sunshine.

Weather forecasters said the cold wave would continue several days and will be more intense and spread over much more territory tomorrow.

There was a rush today and this evening to charter reservations to California and passenger agents say one result of the fierce onslaught of winter will be western trains running in two and three sections.

LAMAR OBSEQUIES.

[BY A. P. NIGHT WIRE.]

AUGUSTA (Ga.) Jan. 5.—The funeral of Associate Justice Lamar of the Supreme Court was held here today at the First Christian Church. At the grave a simple ceremony was conducted consisting of a prayer and the recitation of Tennyson's Crossing the Bar.

WALLACE IRWIN WEDS.

[BY DIRECT WIRE—EXCLUSIVE DISPATCH.]

LOUISVILLE (Ky.) Jan. 5.—In the presence of the immediate families, Miss Letitia McDonald and Wallace Irwin of New York and San Francisco were married this afternoon in the home of the bride's parents, Mr. and Mrs. Donald McDonald. Mr. Will Irwin was his brother's best man. After the wedding the couple left for Porto Rico on their honeymoon. After their trip, they will reside in New York.

...g Sale in Homefurnishings Today

Hale's
GOOD GOODS
541-543-545 S. BROADWAY
IN THE HEART OF THE SHOPPING DISTRICT

...e Curtain Marquisette 19c Yd.
...ecru colored curtain marquisettes and scrims. Some ...ched and some have fancy openwork borders. Scrims ...ualities that sell regularly at 35c. Special ... yard.

...0 Pattern Cloths $1.50
...e damask pattern table cloths, 72 inches ... floral and scroll designs in round or square ...s; values—$1.50. 22-inch napkins worth ... dozen for 75c.

...0 Breakfast Cloths 85c
...e cloths, 1⅛ yards square, extra large size. ...rns. $1.00 values—85c.

...e Table Damask 48c Yd.
...white damask in an assortment of floral ... inches wide. The regular 75c grade on ... at 48c yard.

$25.00 9x12-ft. Axminster Rugs $14.95
High grade Axminster rugs that will stand years and years of hard wear. Handsome Oriental patterns and colorings that harmonize well with most any furnishings and draperies. Every one of these rugs is absolutely perfect as we handle no mismatched or imperfect rugs of any kind under any circumstances. We have a well-earned fame for wonderful bargains in dependable rugs. Ordinarily Axminsters of this grade retail for at least $25.00. Today we offer a limited number at $14.95 each—a saving of more than $10.00, think of it!

75c Poppy Sheets 69c
Heavy Poppy sheets torn 81x90 inches, 3 inch hems. Will whiten nicely. 75c sheets on sale today at 69c each or $7.80 a dozen.

70c Linen Finish Sheets 58c
Heavy linen finish sheets with welded center seam. Wide hems. Full bleached, 76x90 inches. Regular 70c values, sale price—58c.

20c Pillow Cases 15c Each
Bleached and unbleached pillow cases, 42 and 45x36 inches. A job lot we purchased underpriced. 20c values. Sale price—15c each.

...men's $1.50 Kid Gloves $1.19
...ome makes of women's regular $1.50 two-clasp kid gloves in ...ades of gray and tan. All sizes. Each pair carefully fitted. On ...le at $1.19 a pair.

...e Ribbons 19c
...ded ribbons, pure silk, in ...ral combinations. Just the ... hair ribbons. Regular 25c ... today—19c yard.

75c Collars 19c
Plauen lace collars, also collar and cuff sets, some of Venise. These are good 75c values. On sale today at 19c.

...ale's Special" Umbrellas 98c
...ional umbrella, 8-ribbed frame; covered with American taffeta. Pat... ...ment for raising and lowering. 26 and 28-inch sizes with neat ...ndle for men and women. Each umbrella guaranteed for one ...r. Special sale today at 98c.

...e Omo Zouave Shields 35c Pair
...ven gray shields, detachable style, guaranteed to wear and give ... All sizes. 50c shields special today—35c pair.

...ers, white with colored ... 10c
...s of other styles, various ... 5c
...ed white. 5c
...ers, short binding, as... 5c
—Gold cord tinsel for embroidery. 5c and 10c bolts, two for 5c
—5c spools of silk thread, black, white and 50 colors. 50-yard spools 3½c
—Steel safety pins with good points. 1 dozen to the card. 2 cards for 5c

Women's Union Suits 85c
Women's cotton union suits, plain or fleeced, high necks and long sleeves, or Dutch neck and elbow sleeves; also knee length garments. All sizes. Specially priced at 85c.

Women's fleece lined vests, high neck and long or short sleeves; regular and outsizes. White and ecru. 50c and 65c values. Sale price. 39c

Women's wool pants, ankle length, fine and soft; heavy weight in scarlet or gray. $1.25 and $1.50 values. Sale price 75c

$1.25 Union Suits 75c
Women's cotton union suits, low necked, sleeveless, winter weight, knee length. These are the Essex Mills's goods in outsizes, built for large women. $1.00 and $1.25 grades. Sale price—75c.

Knit corset covers, high necked, long sleeves. Medium length. Shell stitched edges. Springfield Mills' goods worth 50c. Sale price 35c

Kayser's $1.00 Union Suits 75c
Kayser's fine lisle union suits for women. Reinforced. Knee length. $1.00 values. Sale price—75c.

Women's wool vests or pants; fine ribbed, gray or white. All styles. Sale price $1.25

Women's wool union suits, high or low necks. Regular and outsizes $1.75

Our Directors Say:—

"Sell the Houses"

Every House at the Price Is a Bargain
And We Are Making Terms to Suit

Every House Must Be Sold

Some time ago this company built hundreds of houses. Unusual conditions restricted sales, and as a result we still have a number of splendid new houses and a few used ones, which we are ordered to sell at once.

We Need the Money to Develop Other Properties

Never in the history of Los Angeles were better values in good houses offered than we are offering right now, and to honest, industrious people we are making terms to suit.

Our houses are artistic and homelike in design. They possess the little nooks and conveniences that please the housewife—they are real homes.

But don't judge the quality of our houses by the low prices—prices are low, but the houses are not cheap. They represent the very best construction and first-grade material.

Read the Description of One of Our "Clean-Up" Bargains:

New story and half bungalow—seven large rooms, one arranged as sleeping porch. Clean up price $3550, a great deal less under normal selling figures.

East front 50-foot lot—wide lawns and parkings on street, trees planted, sewers in, water, gas, electricity, both phones, cement walks and curbs. Street work all done. Just a few steps from Grand Ave. cars, a block from big school and two blocks from church and stores.

Lower floor has kitchen, living, dining and one bedroom. Extra toilet and broom closet and tubs on screened back porch. Upper floor has two large bedrooms, screened sleeping porch, large bathroom.

House has hardwood floors and all the built-in features that save labor, make the home more convenient and saves the buying of considerable furniture necessary in an ordinary house.

$3550 buys this magnificent home on rent terms. Small cash payment as matter of good faith, $30 a month for the balance is all you pay.

A Word to You, Mr. Renter!

Why don't you use your rent money, get in on this "clean-up" sale and buy a home while prices are the lowest possible and terms are like rent?

The prices of houses all over the city are going to advance very quickly and you will miss your opportunity if you don't buy now. Two weeks ago lumber advanced $3.00 a thousand, last week redwood lumber went up $2.00 more. Doors, windows, sash and builders' hardware have greatly advanced, and it is predicted by lumber merchants that further advances will follow.

The houses of this company are absolutely clear and we issue certificate of title with each sale.

Telephone our Bungalow Department now and make an appointment. A representative will call in his automobile and show you the property.

LOS ANGELES INVESTMENT CO.

"Builders of Good Houses"

SECOND FLOOR INVESTMENT BUILDING

Main 5647. Broadway at Eighth Home 60127.

Classified Liners.

AGATE TYPE ONLY.

Accepted subject to the following rates and rules: Rates: The rate for inserting Want Ads in the Daily Times is 1c per word each insertion; in the Sunday issue 1½c per word each insertion; minimum charge applicable to a single insertion and to each non-consecutive insertion, 25c; except under the following classifications, the rate for which is 2c per word daily, 2½c per word Sunday, minimum charge, applicable to a single insertion and to each non-consecutive insertion, 30c daily; 35c Sunday: "Society Meetings," "Personals," "Special Notices," "Church Notices," "Miscellaneous," "Stocks and Bonds," "Money to Loan," "Salary and Chattels," "Physicians," "Medical," "Detectives," "Sanatoriums" and "Baths and Massage."

An extra charge of 25 per cent. is made for the use of capital letters.

Minimum space for classified advertisements ordered for more than one insertion, 14 words.

White space and dashes are charged for on the basis of seven words to a line.

Ads set solid are counted strictly by the word. For paragraphed or lined-up matter set in caps, estimate five (5) average words to a line. Not set in caps, estimate five (5) average words to the first line and eight (8) average words to each line following. In this kind of advertising the actual number of words set solid is counted, and eight (8) words added for each unfilled line.

The Times reserves the right to classify all advertisements under appropriate headings.

The Times cannot guarantee accuracy or assume responsibility for errors of any kind occurring in telephoned advertisements.

The Times will not be responsible for more than one incorrect insertion of any advertisement ordered for more than one time.

Errors not the fault of the advertiser, which clearly lessen the value of an advertisement, will be rectified only by republication, without extra charge, on presentation of receipt within five days after insertion. No allowance will be made where the error does not materially affect the value of the advertisement.

No adjustment will be made for advertising items not affected by an error or errors which may occur in other items in the same advertisement. Advertisers should retain receipts given by The Times for payment for "liners," as no mistake can be rectified without them.

The Times will not accept phone or verbal orders to discontinue or change "till forbid" advertisements.

Telephoned orders to discontinue advertising in The Times are numbered in the order of their receipt, and in each instance the number of the order is given to the advertiser, who should make a record thereof. In case of dispute no charge for advertising will be rebated unless the "stop order" number is presented to The Times by the advertiser.

Sunday real estate advertisements, to be classified properly, must be in The Times office before 8 o'clock Saturday night. Other classified "Wants," "To Lets," etc., received over counter or by telephone until 11 p.m. Saturday. Ads received after closing hours for each division will be inserted under heading "Too Late to Classify." Rate, 1½ cents per word.

The Sunday circulation of The Times exceeds 100,000 copies and more "liners" are regularly printed in its columns than in the five other Los Angeles newspapers combined.

Telephone your want advertisements. Ring up "The Times," Main 8200. Home 10391, any time of day or night, and secure prompt and careful attention.

"BE QUICK TO KICK IF THINGS SEEM WRONG, BUT KICK TO US AND MAKE IT STRONG."

INSTANT SERVICE FOR TIMES PATRONS.

For the convenience of persons who may desire to reply to classified advertisements printed in The Times, send communications to this newspaper and have "liner" and other advertisements inserted, bronze letter boxes have been placed in various downtown buildings for the purpose indicated.

Collections will be made from these boxes every hour.

Each piece of advertising copy must contain the name and address of the advertiser, number of insertions and heading under which it is desired that the announcement be printed.

The boxes are located as follows:

BRYSON BLOCK, 145 S. SPRING ST. (Lobby near elevator.)
BROADWAY CENTRAL BLDG., 424 S. BROADWAY. (Lobby near elevator.)
BUMILLER BLDG., 430 S. BROADWAY. (Lobby near elevator.)
COLUMBIA TRUST BLDG., 313 W. THIRD ST. (Lobby near elevator.)
DELTA BLDG., 426 S. SPRING ST. (Lobby near elevator.)
GARLAND BLDG., 740 S. BROADWAY. (Lobby near elevator.)
GERMAIN BLDG., 224 S. SPRING ST. (Lobby near elevator.)
GRANT BLDG., 355 S. BROADWAY. (Front of elevator.)
HIGGINS BLDG., SECOND AND MAIN STS. (Lobby near elevator.)
H. W. HELLMAN BLDG., FOURTH AND SPRING. (Near elevator, Fourth st. lobby.)
I. W. HELLMAN BLDG., 411 S. MAIN ST. (Next to U. S. Mail Box.)
HIBERNIAN BLDG., FOURTH AND SPRING STS. (Lobby near elevator.)
L. A. INVESTMENT BLDG., 758 S. BROADWAY. (Lobby rear of elevator.)
LANKERSHIM BLDG., 126 W. THIRD ST. (Lobby opposite elevator.)
LAUGHLIN BLDG., 315 S. BROADWAY. (Next to U. S. Mail Box.)
MARSH-STRONG BLDG., 9TH, SPRING AND MAIN. (On elevator Shaft No. 4.)
MASON BLDG., FOURTH AND BROADWAY. (In lobby.)
MERCHANTS TRUST BLDG., 207 S. BROADWAY. (Beneath U. S. Mail Box.)
O. T. JOHNSON BLDG., FOURTH AND BROADWAY. (Lobby near elevator.)
PACIFIC ELECTRIC BLDG., 606-610 S. MAIN ST. (Lobby near elevator.)
C. WESLEY ROBERTS BLDG., THIRD AND MAIN. (Lobby near elevator.)
SAN FERNANDO BLDG., 408 S. MAIN. (Lobby opposite elevator.)

The locations of additional boxes will be published as they are installed.

SPECIAL NOTICES—

WHOLE AND HALF-ORPHANS RECEIVED INTO Los Angeles Orphan Asylum since July 1, 1915. Whole orphan—Anna Kennedy. Half-orphans—Anderson, Katie; Anderson, Bessie; Alvera, Eva; Loustaunau, Dora; Webber, Emma; Corey, Jennie; Corey, Florence; Sanchez, Jessie; Sanchez, Jennie; Chaves, Petra; Wooldridge, Irene; Munoz, Louisa; Munoz, Carmela; Jerzybouski, Mary; Fayne, Catherine; Fayne, Josephine; Langhan, Viola; Langhan, Annie; Gonzales, Esperanza; Gonzales, Ventura; Gonzales, Consuelo; Gonzales, Confianza; Gonzales, Constancia; Roeber, Annie Marie; Ruiz, Lizzie; Ruiz, Guadaloupe; Ruiz, Maggie; Ruiz, Elsie; Rodregues, Laura; Rodregues, Genevieve.

REDIPHONE—WE HAVE ON HAND A FEW OF those handy telephone attachments, which are being distributed in connection with coupon books valued at 75 cents each, the coupon being redeemable in classified advertising in THE TIMES. Phone Main 8200 and Home 10391, and our representative will call and attach the "REDIPHONE," collecting at the same time for the coupons delivered. One "REDIPHONE" only will be delivered to each purchaser.

FINE DRESSMAKING—SUITS AND COATS—LOW prices. Several fine evening and afternoon gowns and coats at half price. Can be finished at once. 716 S. BONNIE BRAE. Western and Heliotrope cars. Phone 52017.

CLASSIFIED ADVERTISEMENTS for the real estate section of Sunday's Times will be printed under the heading of "Too Late to Classify" if not received before 8 p.m. Saturday.

FOR QUICK ACTION DROP ANSWERS TO Times "Liners" in Times' letter boxes in downtown office buildings. The locations of the boxes are printed in the first column of The Times "Liner" Section.

PERSONAL—
Business.

PERSONAL—WANTED TO MEET WITH NURSES or ladies in touch with those who need and would appreciate a high-class oxygen vapor treatment at home; strictly ethical; indorsed by leading physicians; highest references; liberal commission. Address T, box 308, TIMES BRANCH OFFICE.

PERSONAL — (COURIER.) A GENTLEMAN, A great traveler, would like to be courier to a couple of ladies of refinement, desirous of visiting the Orient and Far East. Address T, box 418, TIMES BRANCH OFFICE.

PERSONAL—LADIES, ASK YOUR DRUGGIST FOR Chichester Pills, the Diamond brand, for 25 years known as the best, safest, always reliable. Take no other. Chichesters Diamond Brand Pills are sold everywhere.

PERSONAL—CLASSIFIED ADVERTISING PATRONS of The Times are requested to submit copy for advertisements in the Sunday issue as early as possible.

PERSONAL—PROF. ALTHOUSE, NOTED ASTROLOGER and palmist; thirty years in Los Angeles; largest practice, highest grade of work. High-class patronage solicited. 621 S. BROADWAY.

PERSONAL—WILL H. J. HARRISON, FORMERLY of Lone Sand Stone Company, or any one knowing present address, please communicate with JOHN BEARDSLEY, 336 Title Insurance Bldg.; A2450, Main 5986.

PERSONAL—BIJOU ORCHESTRA FOR DANCES, socials, etc. Best music. Latest hits. Lowest terms. BROADWAY 5220.

PERSONAL—YOUNG MAN GOING EAST DESIRES part expenses for services. ROOM 1009, Y.M.C.A.

PERSONAL—GENTLEMAN LEAVING FOR OMAHA, Chicago and New York will transact business for consideration. Evenings, 71846.

PERSONAL—CLUBS, SOCIALS, ENTERTAINMENTS supplied on short notice, with singers, dancers, musicians. Phone BURNS, Main 2622.

PERSONAL—MME. JOSEPH OF CHICAGO, PALMist and psychic, readings 50c. 822 E. 15TH ST. Take Griffith ave. car.

PERSONAL — WOMEN'S DISEASES, ALL FEMALE troubles. 313 W. THIRD ST. Suite 208.

PERSONAL—NEW ELECTRIC VACUUM CLEANER for rent, $1.25 day. Free delivery, and call 25191.

PERSONAL — MME. ORA, PALMIST, PSYCHIC, best 50c reading in city. 243½ S. SPRING.

PERSONAL—
For quick action drop answers to Times "Liners" in Times letter boxes in downtown office buildings. The locations of the boxes are printed in the first column of The Times "Liner" section.

PERSONAL—
Business.

PERSONAL—GENTLEMAN WITH HIGH-CLASS references and ability would like to meet wealthy party having property to handle, rents to collect, etc. Can attend to any kind of business and do the work of two ordinary men. Have good connections at banks and Title Insurance & Trust Co. Address T, box 330, TIMES BRANCH OFFICE.

PERSONAL—PERSONAL—
MRS. MASON,
the noted palmist of London, Eng., may be consulted at 322 S. SPRING ST., by those desiring careful, conscientious and reliable hand readings from one of the foremost palmists of the day.
HIGH-CLASS PATRONAGE SOLICITED.

PERSONAL—WILL MR. FAIR PLEASE CALL M. H., 816 FRANCISCO ST., concerning the housekeeper's position?

FLORISTS AND NURSERIES—

FOR SALE — 600 CALIMYRNA (SMYRNA) FIG trees, 4-6 ft., 20 cents each; 3-4 ft., 15 cents each; Caprifigs, 25 cents each; strong, healthy trees. Correspondence solicited. W. F. LOWE, Roberts P.O., Los Angeles Co.

GEORGE SCHORNICK, SOLE AGENT, WILLIAM H. Brown fertilizers and shornick's pulverized sheep fertilizer. 118 N. MOTT ST. 41530. Boyle 1065.

FOR SALE — FINE YEAR-OLD MUSCAT GRAPE vines, $2 per 100; $15 per 1000. BUENA VISTA NURSERY, Hawthorne, Cal.

BUSINESS ANNOUNCEMENTS—

HEMSTITCHING DONE AT SINGER SHOP, REAsonable rates. 903 S. BROADWAY, Main 2700. 62698.

LEAKY ROOFS REPAIRED—
All kinds repaired and guaranteed. F. A. BURKHART, The Roofer. Home 41263—Boyle 1467.

FURS REPAIRED AND REMODELED. EXPERT furrier. L. ENGLANDER, 1220 E. 58th st. South 3012.

DOES YOUR ROOF LEAK?
Borkhart, the roofer, repairs and guarantees them. Phone SOUTH 6834 or 22452.

J. PEDRAITA, CHIMNEY SWEEPER AND REPAIRer, 24 years' experience in Europe and United States. 646 GIBBONS ST. East 302; Home 31080.

BUSINESS LETTERS TYPEWRITTEN, 10 CENTS page. PUBLIC STENOGRAPHER, 706 Ferguson Bldg. Third and Hill.

WANTED—
Help, Male.

NOTE.—Applicants for positions are advised not to send original recommendations in answer to ads. Send duplicates only.

Space is not given under this heading to advertisements soliciting business patronage.

WANTED—FIRST-CLASS WHOLESALE CREDITman, thoroughly experienced only, $100.
Stenographer under 25, local references, $75.
Book-keeper and stenographer under 30, $75.
Book-keeper experienced trucking company.
Comptometer operator, department store experience, $65.
2 young stenographers, good wholesale house, $50.
Office boy, well dressed, over 18, $25.
Automobile tire salesman, experienced.
Apply PACIFIC AUDIT & SYSTEM CO., 418 Fay Bldg., Third and Hill sts.

WANTED—BRIGHT YOUNG MAN NOT OVER 27 years of age, with actual experience in shorthand and typewriter, single keyboard; one with experience in double-entry book-keeping; must write clear, legible hand; be capable to check extension on invoices rapidly; must not use liquor or cigarettes in any form; must furnish reference as to moral character; position with wholesale and retail grocery firm, largest in Orange county; salary to start, $50. Phone MR. BARNES, Sunset 68, Home 68, or write MR. F. E. MILES, Santa Ana.

WANTED—LEARN AUTOMOBILE OVERHAULING, repairing, ignition, self-starters, machinists' work, expert driving. (This training cannot be obtained in a garage.) Best equipped, most practical and reliable school. Expert instructors. Time unlimited. We assist graduates to positions and to room and board while learning. Call and be convinced. Catalogue free. NATIONAL SCHOOL OF ENGINEERING. Established 1905. 2110 W. Seventh (See Ins. Course ad.)

WANTED—ICE PLANT FOREMAN AND MANAGER of delivery department. Must have local experience and be willing to start at $125, with good opportunity for raise. Young clerical man under 21, $30; young stenographer and office assistant, $50. CALIFORNIA COMMERCIAL SERVICE, Brockman Bldg., Agency.

WANTED—IMMEDIATELY, SEVERAL BRIGHT, ACTIVE MEN under 35, to prepare for RAILWAY MAIL CLERKS, this State. Starting salary $75 a month. Good promotion. For full information and successful coaching see MR. MURPHY, 629 Security Bldg. (See Ins. adv.)

WANTED—MAN AND WIFE ON RANCH: MAN must understand gas engines; $50 month, furnished house; chef for kosher restaurant, top wages; waiter, Italian, city restaurant, $30 month, board. Call early. MURRAY & READY, 110 E. Second st.

WANTED—IMMEDIATELY, AN EXPERIENCED BOOK-KEEPER FOR TEMPORARY POSITION, ONE MONTH, AT $75. MUST BE GOOD PENMAN AND GOOD AT FIGURES. MISS WILSON, THURSDAY FORENOON, 601 WESLEY ROBERTS BLDG., THIRD AND MAIN.

WANTED—AN INDEPENDENT, REPUTABLE PHYsician, not afraid to advertise, to fill modern hospital in a growing city in Southern California; a good opportunity for a man to specialize; answer fully, giving reference and requirements. Address LC, box 347, TIMES BRANCH OFFICE.

WANTED—TOP-NOTCH SOLICITOR TO REPREsent a large company, strictly high-class proposition. Unique and expensive advertising plan. Call today, 206-207 H. W. HELLMAN BLDG., corner Spring and Fourth sts.

WANTED—LOS ANGELES LETTER CARRIERS AND POSTOFFICE CLERKS. Several men prepare for these positions; good salary and regular promotion. For successful coaching, MISS WILSON, 601 Wesley Roberts Bldg., Third and Main. (See Ins. adv.)

WANTED—A MAN TO HANDLE ESTABLISHED laundry route, preferably man that knows Hollywood district, guaranteed salary and commission. No truck drivers, no solicitors need apply. Call after 2 p.m. DIAMOND LAUNDRY, 241 East Fifth.

WANTED—NEAT APPEARING HIGH-CLASS EXPErienced day clerk (30-35) for local hotel. Salary $15 per week, with room. Must come well recommended. EDUCATIONAL EXPERT CO., 704-705 Haas Bldg.

WANTED—FIRST CLASS WINDOW TRIMMER, must be thoroughly experienced and capable of setting off men's ready to wear clothing, none other need apply. FOREMAN & CLARK, second floor, Fifth and Broadway.

WANTED—EXPERIENCED, MAKE READY MAN for cutting and creasing presses on folding boxes, none but experienced need apply. RENSHAW, JONES & SUTTON CO., Paper Box Manufacturers, 1231 S. San Pedro st.

WANTED—SEVERAL MEN, OVER 18, UNDER 45, to prepare for postoffice clerks and letter carriers, Los Angeles. Good starting salary and sure promotion. For successful coaching see MR. MURPHY, 629 Security Bldg. (See Ins. adv.)

WANTED—FEW BRIGHT YOUNG MEN TO COACH FOR RAILWAY MAIL CLERKS. $900 yearly salary and expenses; promotion to $1800 yearly and expenses. See at once, MISS WILSON, 601 Wesley Roberts Bldg., Third and Main. (See Ins. adv.)

WANTED—YOUNG MAN, NORMAL OR COLLEGE graduate, to teach grammar school subjects for room and board and small salary. Good opening for something better in future. Address V, box 50, TIMES OFFICE.

WANTED—A-1 SINGLE MAN, BOOK-KEEPER, with department store experience, for position north. Salary $100-$125. Employer in town. EDUCATIONAL EXPERT CO., 704-705 Haas Bldg.

WANTED—EXPERIENCED BOOK-KEEPER AND typist for good concern in Bakersfield. Salary $75. Good future. EDUCATIONAL EXPERT CO., 704-705 Haas Bldg.

WANTED—STEP INTO OUR OFFICE WITH THE name of some of your friends who are going to build, and receive a liberal commission. CLARK CONSTRUCTION CO., 428 Story Bldg.

WANTED — NO MORE PASS KEY BURGLARS, A chance to make ready money if you are idle; get busy. We can use 10 people at once. 325 CONSOLIDATED REALTY BLDG.

WANTED—YOUNG CLERICAL MAN, RECENT high school graduate preferred, 18-21, to learn good business; $30 start; excellent opportunity. AGENCY, 620 Brockman Bldg.

WANTED—HOUSE CARPENTER, STEADY JOB FOR sober man. Give age, where formerly employed and wages wanted. Address V, box 21, TIMES OFFICE.

WANTED—BOY WITH MOTORCYCLE. CALL AT 9 a.m. WESTERN RUBBER & SUPPLY CO., 1011 S. Olive.

WANTED—LEARN AUTOMOBILE DRIVING AND repairing, Y.M.C.A. AUTO SCHOOL. (See Instruction Course adv.)

WANTED—CARPENTER TO DO ROUGH WORK. Must be young and a hustler. Salary $2.50 per day. Address V, box 78, TIMES OFFICE.

WANTED—YOUNG COLLEGE GRADUATE AS RESident teacher in private school. Address T, box 51, TIMES OFFICE.

WANTED—TWO NEATLY DRESSED MEN TO REPresent Leslie's Illustrated Weekly. Call 10 to 12 at 221 HIGGINS BLDG.

WANTED—MAN TEMPORARILY TO DO A LITTLE inside painting for room and board in roominghouse. 732 WALL.

WANTED—ORNAMENTAL IRON DRAFTSMAN. Must be first class man. No others need apply. Address V, box 86, TIMES OFFICE.

WANTED—FIRST CLASS AUTOMOBILE TRIMmers. Apply Superintendent, 1035 S. GRAND AVE.

WANTED—SEVERAL GOOD MEN WITH AUTOS for suburban work; can make big money. Call today. 1127 E. 22ND ST.

WANTED—A GROCERY CLERK. MUST HAVE A-1 references and be wide-awake. Address V, box 134, TIMES OFFICE.

WANTED—AN UPHOLSTERER THURSDAY MORNing. Call at 1721 HIGHLAND AVE., Hollywood.

WANTED—BOY TO DELIVER GROCERIES. APply this morning. 2031 W. PICO.

WANTED—STEAM FITTER WHO UNDERSTANDS an injector. Apply 738 TURNER ST.

WANTED—AUTOMOBILE TOP MAKERS, ALL around man. Call 1640 WEST WASHINGTON.

WANTED—
Help, Male and Female. (Investment Required.)

WANTED—MANUFACTURER WANTS RELIABLE partner that can invest $150 and assist in light profitable manufacturing business; pays $80 monthly to start; steady income. Call 702 S. SPRING, room 201.

WANTED—HAVE SPLENDID OPPORTUNITY FOR good men with small amount of cash; can make big money. Call today. 1127 E. 22ND ST.

WANTED—
Help, Male and Female. (Investment Required.)

WANTED—COMPETENT ADVERTISING MANAGER for established publication who is acquainted with local situation and can handle foreign agency promotional work. Right man more than money, but prefer investor of $5000 in trust corporation. $100 per month and probability of 12½ per cent. on money. Full details in first confidential letter. Address V, box 172, TIMES OFFICE.

WANTED—GOOD INDUSTRIOUS MAN WHO CAN furnish $275 with his services to take good place in old established Spring st. business, will pay $135 per month; no experience necessary; money safely secured. For particulars call room 378 WILCOX BLDG. Second and Spring sts.

WANTED — YOUNG MAN TO LEARN POULTRY supply business, one willing to start at the bottom and learn thoroughly each detail; a little cash necessary. Call 308 DELTA BLDG., between 5 and 6 p.m.

WANTED—PARTY TO ASSIST FIRST CLASS MEchanic in operating cash business, opportunity to learn profitable business. Small investment required. Inquire 607 MARSH-STRONG BLDG.

WANTED—
Help, Female.

NOTE.—Applicants for positions are advised not to send original recommendations in answer to ads. Send duplicates only.

NOTICE.

Space is not given under this heading to advertisements soliciting business patronage.

The Times uses every reasonable precaution to exclude false and fraudulent advertising from its columns. To this end, advertising patrons, as well as those who answer Times advertisements, are requested to report the receipt of improper communications to The Times Legal Department.

WANTED—IDLENESS IS THE DEVIL'S MOST deadly weapon. Many men would give thousands if their pampered, spendthrift children had half the common sense and business ability of their office assistants. The false pride of parents has stolen from the orphan her birthright, the knowledge which brings self-reliance and independence—BUSINESS EDUCATION. Your dollars will not pay for this neglect. "I knock once at every gate—if sleeping, wake; if feasting, rise, before I turn away. It is the hour of fate." OPPORTUNITY. Act today. Tomorrow is for the man of regrets, the man who pays the price of wasted opportunities—or transfers the debt with compound interest to his offspring. MACKAY BUSINESS COLLEGE, Main st. at Ninth. (See Instruction Course adv.)

WANTED—SECOND MAID, PASADENA, $35; COOK, nice family, Swedish preferred, $40; child's nurse, Pasadena, $30 to $35; housegirl, city, 2 in family, $40; San Bernardino, 2 in family, $40; many other good housework places, $20 to $40. Call early. SWEDISH & GERMAN EMPLOYMENT BUREAU, 101½ S. Broadway.

WANTED—ENERGETIC LADY, CONVERSANT with up-to-date selling methods, must be good conversationalist to assist in distributing the publication of the National Congress of Mothers and Parent Teacher Associations. Answer giving age, experience, etc. Address V, box 91, TIMES OFFICE.

WANTED—TUCKER'S EMPLOYMENT AGENCY, 211½ W. Second st. Housekeeper and clerk for apartment-house, $50 and apartment; houseman and maid, $50; dinner cook, $50; city waitresses, $7 and $8 week; serving girls, $6 week; housegirls, $20 to $35. Call early.

WANTED—A FOREIGN SERVANT, ENGLISH, French or German preferred, to do downstairs work; must be neat, excellent cook, with references. Family of 3 adults. Room and bath downstairs. Some laundry. Wages $30. Address T, box 300, TIMES OFFICE.

WANTED—STENOGRAPHERS.
We are having calls all the time for good commercial and legal stenographers, paying salaries of $8, $10 and $12 week. Register with us for positions. PACIFIC AUDIT & SYSTEM CO., 418 Fay Bldg., 3rd and Hill sts.

WANTED—COOK, 4 PEOPLE, COUNTRY, $30, found; housekeeper, 2 men, country, $25 found; 2 hotel waitresses, $25 found; chambermaids, $7, $8; arm waitress, $7; walnut pickers; general housework. CALIFORNIA EMPLOYMENT AGENCY, 113 E. Second.

WANTED—SALESLADIES WHO HAVE HAD LONG experience in women's ready-to-wear department, waiting on high-class trade, neat appearance, steady position. Address S, box 234, TIMES OFFICE.

WANTED—A YOUNG GIRL FOR LIGHT HOUSEwork. No objections to colored girl. Apply 1437 S. UNION AVE. Take W. Adams st. car. Phone F5121.

WANTED—EXPERIENCED, RELIABLE JAPANESE woman for housework and plain cooking. Must like children. Also speak English. Phone HOLLYWOOD 2789.

WANTED—SEVEN LADIES. BEAUTY CULTURE pays big; learn right. FLORENTINE HAIRDRESSING COLLEGE, world's largest, 227 Mercantile place, at Broadway. See Learn Trade adv.

WANTED—YOUNG GIRL 16 OR 18 YEARS FOR light housework and care of 5-year-old girl. No laundry. References. A nice place for right girl. PHONE 560593.

WANTED—THREE LADIES TO LEARN BEAUTY culture and hairdressing, free of charge; good opening. LEADER COLLEGE, 228 Mercantile Place, Mrs. Harris. (See adv. "To Learn Trades.")

WANTED—RELIABLE MIDDLE-AGED WOMAN IN need of a permanent home, for housework in small family; reasonable wages. Call at 5429 DENKER AVE.

WANTED—RELIABLE HOUSEKEEPER NOT OVER 40. Settled habits. Lady with little girl preferred who would appreciate good home, more than wages. Address T, box 421, TIMES BRANCH OFFICE.

WANTED—ADDRESS OF WOMAN DESIRING TO DO man's washing and mending at home, state terms, must be reasonable. Address V, box 84, TIMES OFFICE.

WANTED—WOMAN TO ASSIST WITH HOUSEWORK in small West Adams district home, family of two; one who will appreciate a good home. HOME TELEPHONE 74246.

WANTED—JAPANESE GIRL FOR GENERAL housework; 2 in family; country home; must speak English. Address V, box 214, TIMES OFFICE.

WANTED—WAITRESSES, STEADY WORK, ALSO extra girls for dinner work. Apply at once to head waitress, HOTEL ROSSLYN, Fifth and Main streets.

WANTED—A RELIABLE YOUNG GIRL FOR GENeral housework, with family of 2 adults. Must be able to do good plain cooking. Call 666 S. ARDMORE.

WANTED—GIRL GENERAL HOUSEWORK, CARE of two children; no cooking, some washing. Must be willing; steady position. Phone 72822. Address 1655 S. WILTON PLACE.

WANTED—MUSIC COPYIST; MUST BE ABLE TO copy music manuscript and print words neatly and accurately. Phone today, A5593 for appointment.

WANTED — STENOGRAPHER AND ASSISTANT book-keeper, experienced in wholesale or retail grocery business, familiar with prices, etc., $65-$75. AGENCY, 620 Brockman Bldg.

WANTED—YOUNG TYPIST FOR DOWNTOWN OFfice; stenography an advantage, but not essential; $7-$8 to start. LYONS & BEAVIS, EMPLOYMENT SPECIALISTS, Investment Bldg.

WANTED—PLEASANT, RELIABLE WHITE HOUSEkeeper, 25 to 40; two adults and girl 4 years; 8-room bungalow; wages $20. BOYLE 4200 before 8 a.m. and after 6 p.m.

WANTED — EXPERIENCED GIRL, GENERAL housework, small family, 5-room house. Must be competent. $25. No washing. HOLLYWOOD 2121. 1828 Highland ave., Hollywood.

WANTED—A CAPABLE SERVANT TO COOK AND help with housework in family of 3 with children. Special privileges to responsible party. $30. Call 2885 W. SEVENTH.

WANTED — YOUNG WOMAN WITH GOOD APproach, to interview buyers of large firms on commission basis. Apply BESSING & CO., brokers, 312 Bumiller Bldg.

WANTED—WOMAN OF GOOD CHARACTER TO ASsist with housework and care of year-old baby, for good home and nominal wages. PHONE A4052.

WANTED—YOUNG WHITE GIRL TO ASSIST WITH housework; no laundry; $15 month. Call 100 S. BENTON WAY. 54456.

WANTED—GIRL TO DO HAIRWORK (VENTIlating.) SCIENTIFIC HAIR PARLOR, 515 Fay Bldg.

WANTED—STRONG, WILLING COLORED GIRL for housework, assist care children. 1814 N. NORMANDIE. Take Hollywood car.

WANTED—MUSIC TEACHER TO GIVE LESSONS at my home evenings. Call MRS. GREEN, 550463, 1028½ N. Alvarado. Call evenings only.

WANTED—FIRST-CLASS BUTTONHOLE MAKER and finisher. Apply 359 I. W. HELLMAN, corner Fourth and Main.

WANTED—AT ONCE, LADY FOR CONCESSION. Good salary and commission. Permanent. BOOTH 46, next Ferris Wheel, Venice Pier.

WANTED—EXPERIENCED GIRL FOR NECK BAND and cuff presses. ROYAL LAUNDRY CO., 465 S. Raymond ave., Pasadena.

WANTED—STENOGRAPHER AND TYPIST, FAMILiar with U. S. Government land work. Address V, box 17, TIMES OFFICE.

WANTED—THOROUGHLY RELIABLE GIRL FOR housework, must like children. Call mornings, 1417 CRENSHAW BLVD.

WANTED — HAIRDRESSER, PERMANENT POSItion if satisfactory. Apply MARYLAND HOTEL PARLORS, Pasadena.

WANTED—EXPERIENCED GIRL TO CARE FOR baby; must sleep home. Call before 1. 836 S. BURLINGTON.

WANTED—TO GIVE ROOM, BOARD AND MUSIC lessons in exchange for housework. 28128. 229 W. 42ND PLACE.

WANTED—YOUNG WOMAN OR GIRL FOR GENeral housework, small family, good home. Inquire 400 GRANT BLDG.

WANTED—WOMAN OF EXECUTIVE ABILITY TO handle demonstration. Must have personality and punch. 502 HIGGINS BLDG.

WANTED—GIRL FOR GENERAL HOUSEWORK IN family of two adults. Reference required. Colored preferred. PHONE 59462.

WANTED—WOMAN TO ASSIST FEW HOURS A day with housework, $10 per month. References. Call after 6, 20708.

WANTED—2 NEAT-APPEARING WOMEN TO SOlicit orders for high-grade cosmetics. Call 608 SAN FERNANDO BLDG.

WANTED—A WOMAN TO DO HOUSEKEEPING. No heavy work; 2 in family; $15 per month. Hollywood car. 1642 N. HARVARD BLVD.

WANTED—GOOD PLAIN COOK, SMALL FAMILY. Very little laundry. $35. Call 317 FAY BLDG., Third and Hill.

WANTED—FIRST-CLASS COOK, $35 TO $40. 1333 OAKLAND, Pasadena.

WANTED—EXPERT HAIRDRESSER. CORENSON HAIR CO., 616½ S. Broadway.

WANTED—GIRL FOR GENERAL HOUSEWORK. Phone SOUTH 6932.

WANTED — YOUNG GIRL TO ASSIST IN HOUSEwork. Apply 5724 HOLLYWOOD BLVD.

WANTED—
Help, Female.

Space is not given under this heading to advertisements soliciting business patronage.

WANTED—MIDDLE AGED WOMAN TO TAKE care of small home and baby, while parents work. Only one wishing a steady place apply, salary $3.50 per week. Phone HOLLYWOOD 2540.

WANTED—EXPERIENCED BODY IRONER. KEYSTONE LAUNDRY, 839 Vincent st. F5126.

WANTED—GIRL TO ASSIST WITH HOUSEWORK and care of child. Wages $20. PHONE 72402.

WANTED — MILLINERY APPRENTICES, PAID while learning. SWOHDI, 749 S. Broadway.

WANTED—WOMAN FOR WORK, 1 HOUR DAILY. 1300 W. 54TH ST. Vermont 896.

WANTED—
Help, Male and Female.

Space is not given under this heading to advertisements soliciting business patronage.

WANTED—WILL GIVE FREE RENT OF APARTment to man and wife in return for wife's help around the house. Inquire HOTEL LOTUS, 230 W. First st.

WANTED—
Help, Male and Female. (To Learn Trades.)

WANTED — THE ART OF CANDY MAKING taught by one of long experience; would you like to learn to make all kinds of candy? Reasonable price. Address T, box 362, TIMES BRANCH OFFICE.

WANTED — LEARN BEAUTY CULTURE, HAIR manufacturing; student wanted. LEADER COLLEGE OF HAIRDRESSING, 228 Mercantile Place, MRS. HARRIS.

WANTED—LADIES, LEARN BEAUTY CULTURE. FLORENTINE HAIRDRESSING COLLEGE, 227 Mercantile place.

WANTED—
Help, Male and Female. (Instruction Course.)

WANTED—YOUNG MAN. THE ABILITY TO DO stenographic work and keep books will insure you a position where advancement is certain. New classes now forming at Y.M.C.A. COMMERCIAL SCHOOL, 715 S. Hope. Send for catalogue. 10822, Main 8380.

WANTED—STUDENTS ($5 MONTH,) GREGG shorthand, touch typewriting, book-keeping, English, spelling. (Positions.) CENTRAL BUSINESS COLLEGE, Chamber Commerce Bldg.

WANTED—
MOTION PICTURE ACTING
taught at HOLLYWOOD PHOTOPLAY STUDIO, 5634 Virginia ave. Home 59162.

WANTED—RAGTIME PIANO PLAYING TAUGHT in 20 lessons; write for booklet. CHRISTENSEN SCHOOL OF POPULAR MUSIC, 291 Walker Bldg. Main 2176. F5793.

WANTED — LEARN AUTOMOBILE TRADE IN A real school under expert supervision. Established 1905. NATIONAL SCHOOL OF ENGINEERING, 2110 W. Seventh.

WANTED—GREGG SHORTHAND, BOOK-KEEPING, telegraphy. Positions guaranteed. Rate $10 per month. MACKAY BUSINESS COLLEGE.

WANTED—YOUNG MEN, PREPARE FOR RAILway mail clerks. MISS WILSON, 601 Wesley Roberts Bldg.

WANTED—THE Y.M.C.A. SCHOOLS ARE STARTing new classes in all departments. Day and evening. Enroll now.

WANTED—YOUNG MEN TO PREPARE FOR RAILway mail clerks, salary starting $75 month. MR. HOFF, 629 Security Bldg.

WANTED—SEE Y.M.C.A. AUTO SCHOOL. GET started right. 731 S. HOPE.

WANTED—SALESMEN—
Agents and Solicitors.

WANTED—MEN OF GOOD PERSONALITY, SOME experience in life insurance preferred, but not necessary. Give references, age, previous occupation and address. Will communicate with those whose answers indicate satisfactory and have good city positions for the right ones, with free training. No capital required. Address TT, box 329, TIMES BRANCH OFFICE.

WANTED—REAL ESTATE BUSINESS IS BOOMing in Pasadena; get in now, experienced men only; liberal proposition to live ones. MR. DIETRICK.
GUY M. RUSH COMPANY,
Colorado 6740. 17 S. Raymond ave. Pasadena.

WANTED—HUSTLING SALESMAN REPRESENT this company, Southern California, headquarters Los Angeles. Splendid proposition for the man who qualifies. General Sales Agent. 1421 VAN NESS AVE., San Francisco.

WANTED—A GOOD LIVE REAL ESTATE MAN, good salesman and one who can exchange property, prefer a man with a car to connect with E. CLARK COMER CO., 1705 Cahuenga ave., Hollywood.

WANTED—SALESMEN OF GENTEEL APPEARANCE to follow up leads selling a specialty, filling a long-felt need, paying $50 or more weekly. Character references required. Call this morning, 9-11, LISSNER BLDG., suite 322. Ask for Mr. Strauhal.

WANTED—FOUR SALESMEN TO SELL DIRECT TO the consumer, article in great demand. No competition. From $6 to $12 per day easily made. See MR. KRAMER, 1043 S. Hope st., 4 to 6 p.m.

WANTED—SOLICITOR, EXPERIENCED MAN TO solicit personal injury claims for old established firm. 408-409-419 FAY BLDG.

WANTED—
Situations, Male.

Space is not given under this heading to advertisements soliciting business patronage.

WANTED—I AM THE SECRETARY-TREASURER of a local corporation, 25 years of age. Illness among those dependent on me renders my present salary insufficient. What can you offer in night work; or for a few hours daily, in addition to my present duties? Address LC, box 396, TIMES BRANCH OFFICE.

WANTED—STRONG YOUNG MAN, STRICTLY TEMperate in every regard; careful driver, thoroughly acquainted with city streets, wishes position as chauffeur; prefer with good reliable wholesale house; best local references. PHONE 31263.

WANTED—YOUNG MAN ATTENDING LAW school would like employment at any time between 10 and 4:30. Address V, box 74, TIMES OFFICE.

WANTED—BY RELIABLE YOUNG MAN, PLACE TO work for room and board mornings, evenings and Saturdays while attending Los Angeles Business College. Phone MAIN 3236.

WANTED—THOROUGHLY RELIABLE AND CONscientious book-keeper and auditor works extremely reasonable; daily, weekly or monthly. Address V, box 179, TIMES OFFICE.

WANTED — POSITION BY MAN 30 YEARS OLD; steady job on ranch, handy with stock and tools. References. Phone BOYLE 3150. R. V. WHALEY, Montebello, Cal.

WANTED—AN EXPERIENCED JAPANESE, HAND massage man, wants a position at any place. Home F5253. M. CHUMA, Main 2764. 755 S. Olive st.

WANTED—EXPERIENCED DELICATESSEN AND grocery clerk, 10 years' experience, 4 years in Los Angeles; best of references. Address T, box 115, TIMES OFFICE.

WANTED—JAPANESE, RELIABLE, FIRST-CLASS, trustworthy and sober, cook, desires position, good family; has ten years' reference. HATTORI, 986 Wall st.

WANTED — JAPANESE, EXPERIENCED COOK, wants position in family; willing to do housework. YAMA, 527 W. Sixth st. F7962, a.m. only.

WANTED — JAPANESE BOY, POSITION COOK, housework, good gardener; have three references; city or country. H. J., 330 E. 4TH ST., L. A.

WANTED—JAPANESE WANTS SITUATION AS FAMily cook, good experience. A9742. 112 WILMINGTON. Seki.

WANTED—CHINESE BOY WANTS POSITION AS family cook. QUAN M. SING, 22 S. Side Plaza, City.

WANTED — BY YOUNG MAN, 22, COLLECTOR, agent or salesman, salary and commission. Address T, box 113, TIMES OFFICE.

WANTED—CHAUFFEUR, JAPANESE, EXPERIENCed, good driver, desires position in private family. Reference. A2578.

WANTED—EMPLOYMENT BY TEAMSTER, IN CITY 16 years; will do anything. Phone SOUTH 4917J.

WANTED—SITUATION, YOUNG JANITOR, ANY other work; small wages. Address V, box 211, TIMES OFFICE.

WANTED—GOOD HOME IN COUNTRY FOR strong boy 16 years. Small wages. Address V, box 95, TIMES OFFICE.

WANTED—FIRST-CLASS JAPANESE BUTCHER wishes position or general work. Phone A9124, S. KAWABATA.

WANTED—YOUNG MAN, RECENT GRADUATE from business college, wants clerical position. Address T, box 417, TIMES BRANCH OFFICE.

WANTED—COMPOSITOR AND PRESSMAN WANTS position; steady and reliable; will go anywhere. Address T, box 416, TIMES BRANCH OFFICE.

WANTED — WHITE CHAUFFEUR, MECHANIC, wants position; no objection to other work. MAIN 7910, Room 33.

WANTED—POSITION, JAPANESE CHAUFFEUR, 25; good references; speaks English, sober. Phones MAIN 6763. F5820.

WANTED—YOUNG JAPANESE SCHOOLBOY WANTS position in a small family, wages no object. Address 225 BOYD ST. Phone A9210.

WANTED — CHAUFFEUR WANTS POSITION, 8 years' experience, have good references. Address V, box 177, TIMES OFFICE.

WANTED—INTELLIGENT JAPANESE BOY WANTS position as a schoolboy in good family. F1053, Main 4515. MATSUNO.

WANTED — FAITHFUL YOUNG JAPANESE BOY wants position in apartment for half-day, morning, have good experience. A9267. GEORGE.

WANTED — JAPANESE, FIRST-CLASS GARDENER, house cleaning; Home 74270. TOGO, 1028 S. Berendo st.

WANTED—YOUNG JAPANESE WANTS ANY KIND work in garage. Address Phone F4282, 205½ N. SAN PEDRO ST.

WANTED—JAPANESE SCHOOL BOY WANTS POSItion, age 22. OZAWA, A1704; Broadway 4544. Address 331½ E. First st.

WANTED — SITUATION ON ORANGE RANCH, BY thoroughly experienced man of exemplary habits, single. Address V, box 26, TIMES OFFICE.

WANTED—YOUNG MARRIED MAN WANTS steady work; also speak good Spanish; furnish best references. SAM SCHUR, Boyle 2007.

WANTED—YOUNG MAN WANTS PLACE TO WORK for room and board. Good references. Address V, box 75, TIMES OFFICE.

WANTED — LONG EXPERIENCED JAPANESE launderer wants work by day. PHONE F6744.

WANTED—
Situations, Male.

Space is not given under this heading to advertisements soliciting business patronage.

WANTED—EXPERIENCED MACHINIST AND ENgineer would like any kind of position; age 29. Capable of doing any and all kinds of machinist's and engineer's work; experienced in shop work, electric power and ice plant and all classes of steam machinery. Have fair knowledge of gas engines, fair electrician; over year experience in automobiles and trucks and used to handling men. Best of references. Address V, box 93, TIMES OFFICE.

WANTED — FIRST-CLASS JAPANESE CHAUFFEUR has thorough experience on most high-grade cars; expert with Pierce, Locomobile, Packard, Stevens, Cadillac; very careful driver, 5 years driving, 5 years in shop; all repairs; strict abstainer; well acquainted city and country roads; honest, neat, willing to be useful, very highest references, wants position, city or country. F5718, RAYMOND, 811 S. Olive.

WANTED—SOBER INDUSTRIOUS MARRIED MAN, 35 years, wishes position as foreman on ranch; thoroughly understand irrigation, citrus and deciduous fruit, alfalfa and grain farming. Can furnish many references as to character and ability. Address V, box 101, TIMES OFFICE.

WANTED—FIRST-CLASS CHAUFFEUR, RELIABLE, industrious Japanese, very careful driver, good mechanic, 5 years' experience in shop position; private family or shop city or country; acquainted with city and country roads. Best recommendation from last employer. M. KAHN, A1556.

WANTED—BRIGHT, EDUCATED YOUNG MAN, 32, widely experienced salesman, good talker, desires outside position calling on trade. Moderate salary until conversant with line. Address V, box 36, TIMES OFFICE.

WANTED—POSITION BY CHAUFFEUR, RELIABLE, industrious man, careful driver, also used to garden work, five year's experience in city, single, references. Address R, box 580, TIMES BRANCH OFFICE.

WANTED—JAPANESE, SKILLFUL CHAUFFEUR, Pierce-Arrow, Packard expert, good position, careful driver, own repairing. With five years good experience. Neat and faithful. Best recommendations. FRANK, Phone 57371, Hollywood 478.

WANTED—STEADY POSITION BY EXPERIENCED gardener, married, in city or country, 20 years in Los Angeles, thoroughly understands flowers, vegetables and propagating, etc. Address V, box 8, TIMES OFFICE.

WANTED—A CAREFUL AND PRACTICAL MEchanic who can drive any kind of car, desires position as chauffeur. References furnished. Address KNIGHT, 1115 Magnolia ave. Phone Wilshire 5976.

WANTED—POULTRYMAN, AMERICAN, SINGLE, wishes situation; familiar with the business from the ground up. Capable of taking charge of plant; 15 years' references. Address V, box 106, TIMES OFFICE.

WANTED—POSITION BY YOUNG MAN; OVER 5 years as clerk and investigator in record and pension departments of large corporation; capable of installing and maintaining record system. Address V, box 117, TIMES OFFICE.

WANTED—JAPANESE CHAUFFEUR, COMPETENT, experienced, both in driving and repairing, wishes a permanent position with private family, in city or country. Have best references. GEO. KOCHI, phone A6291. 306 S. Flower st.

WANTED — ELECTRICAL ENGINEER, SEVERAL years' testing and contracting experience, wishes position, would invest few hundred dollars if well secured. References. Address V, box 219, TIMES OFFICE.

WANTED—YOUNG MAN 22 DESIRES WORK OF any kind; speaks Spanish fluently; would like office work; have good education. Will do anything. Will start at anything. Address V, box 105, TIMES OFFICE.

WANTED—WHO WANTS ME? AMERICAN, 25 years old, married, chauffeur, clerk, meat cutter, truck driver, refined, good education; two years' government service. Address 3962 TRINITY, Los Angeles. Phone South 3250.

WANTED — POSITION FOR HALF MY TIME. Cashiering, book-keeping, correspondence. Operate typewriter. Can take full charge. Corporation experience. Executive. References. Address LC, box 565, TIMES BRANCH OFFICE.

WANTED—TRAVELING SALESMAN OF EXPERIence and speaking Spanish, French and German, would take line for West Coast of Mexico or other territory. Address Box 277, TIMES OFFICE, Long Beach.

WANTED—POSITION BY CHINESE SCHOOLBOY, small nice family, 2 or 3 people. After school. Come home. Can help cooking and do everything. Phone 10091. 332 APABLASA ST.

WANTED—AM A FIRST-CLASS BOOK-KEEPER, thoroughly experienced, with A-1 references. Rapid on typewriter. Living salary. Address F, box 587, TIMES BRANCH OFFICE.

WANTED—POSITION, GARDENER, 34, UNDERstands flowers, lawns, shrubs, fruit and chickens. Best of personal references. 1512 W. JEFFERSON ST.

WANTED—MIDDLE-AGED MAN, PRACTICAL nurse, with reference, wants position as orderly in hospital or care of invalid. Reasonable salary. Address V, box 83, TIMES OFFICE.

WANTED—YOUNG JAPANESE FIRST-CLASS GARdener, wants position take care garden and housework; experienced 7 years. YAMAMOTO, 961 S. Mariposa. Home 73950.

WANTED—POSITION, TOOL SHARPENER, BLACKsmithing, machine repairs, by young German 24; will go to Arizona or Mexico. Address ULLAM, 244 E. Fifth st. Main 4754.

WANTED—AMBITIOUS YOUNG SALESMAN, FULL of pep, wants position calling on trade in or near Los Angeles. Address T, box 425, TIMES BRANCH OFFICE.

WANTED—AUDITS, INVESTIGATIONS BY EXPERIenced accountant; learn all the facts about your business; books opened and closed, systems installed. For appointment call SOUTH 5556.

WANTED—GOOD JAPANESE WITH THOROUGH experience, desires position as butler, valet, cook, practical gardener. ICHIMA, F5233. 755 S. Olive st.

WANTED—GARDENER, SINGLE, EXPERIENCED, gardening, lawns, vegetables, flowers, cows, poultry. Small wages. Address V, box 114, TIMES OFFICE.

WANTED—SOBER, INDUSTRIOUS, MARRIED MAN wants position as driver of truck, delivery car, taxi, or private. Phone SOUTH 175-J, after 5:30 p.m.

WANTED—CHINESE COOK, WANTS A JOB FOR hotel, restaurant and family, all around cook, good references. Please send me a card. Address CHEF YOUNG, 302 Juan st.

WANTED—POSITION AS TRAFFIC MANAGER OR charge of rate or claim department of large establishment; fifteen years' experience and good references. Address V, box 32, TIMES OFFICE.

WANTED—YOUNG MAN WISHES POSITION, ASsistant book-keeper or general office work. Address V, box 38, TIMES OFFICE.

WANTED—JAPANESE SCHOOL BOY WANTS A POSItion. Phone A5571. 223 S. HILL ST., city.

WANTED—WORK COOKING, BY A COLORED MAN, good city reference. Tel. WEST 5484.

WANTED—YOUNG JAPANESE BOY WANTS A POsition as schoolboy. HOME 73212, WEST 5268.

EMPLOYMENT—
Agencies.

WANTED—THE PACIFIC
JAPANESE A. A. A. EMPLOYMENT AGENCY,
445 S. OLIVE ST., CITY.
PHONES F1078, MAIN 1714.

WANTED—
Situations, Female.

Space is not given under this heading to advertisements soliciting business patronage.

WANTED—YOUNG WOMAN WANTS ANY KIND OF work, experienced cashier, switchboard operator and general office assistant. Will leave city. Address T, box 114, TIMES OFFICE.

WANTED—TWO YOUNG COLORED WOMEN WANT position together as cook and second work; references; private family. Phone BROADWAY 2027, Mrs. Smith.

WANTED—BY NEAT RELIABLE COLORED GIRL with good city references, would like a place general maid, $30 to $35 per month. Phone MAIN 5878.

WANTED—POSITION BY EXPERIENCED WOMAN, general housework for gentleman with children or for few men. $30, city. Phone MAIN 6590.

WANTED—COMPETENT AND EXPERIENCED stenographer desires permanent position. Phone BROADWAY 8094.

WANTED—STENOGRAPHER EMPLOYED MORNings wants work afternoons. Phone after 1 o'clock. BROADWAY 8343.

WANTED—EXPERIENCED COLORED COOK WOULD like a few hours evenings cooking and sewing; dinners by the week. SOUTH 2844-M.

WANTED — YOUNG JAPANESE SCHOOL GIRL wants position in small family. MAIN 2764; F5253. Harry.

WANTED—FIRST-CLASS DRESSMAKER DESIRES engagement. Good designing and good lines. $2.50 PHONE 20271.

WANTED—YOUNG LADY DESIRES WORK IN PRIvate family, either city or country. Phone EAST 707.

WANTED—TO TAKE CHARGE OF APARTMENT-house. Middle-aged lady, experience, references. Address V, box 24, TIMES OFFICE.

WANTED—POSITION BY EXPERIENCED STENOGrapher and office assistant; real estate, legal and commercial lines. PHONE 51639.

WANTED—SITUATION, NURSE, EXPERIENCED, desires charge of young infant. Recommended. Address V, box 113, TIMES OFFICE.

WANTED—LADY 38, CHILD NURSE, VERY RELIable, will care for children by hour or day, while family away. F9085.

WANTED—GOOD COOK (AUSTRIAN) WITH BEST references, wishes position; wages $50. Address S, box 266, TIMES OFFICE.

WANTED—HOUSEWORK BY NEAT FRENCH GIRL, good plain cook. References. $35. F1528. MAIN 6113.

WANTED—PRACTICAL NURSING, CONFINEMENTS a specialty, good care and references given. MAIN 8657. THE NURSE.

WANTED—BY CAPABLE REFINED YOUNG WOMAN position as housekeeper to lady alone or couple. PHONE MAIN 9293. 60851. Room 1042.

WANTED—$2 DAY, LATEST STYLE, PERFECT fit guaranteed; dresses, evening gowns. BARRE, 5417 Santa Monica Blvd. 599901; Hollywood 2828.

WANTED—POSITION BY STENOGRAPHER. FIVE years experience in commercial lines. Local references. Address V, box 107, TIMES OFFICE.

WANTED—NEAT YOUNG COLORED GIRL WANTS to assist general housework in private family. BROADWAY 5098.

WANTED—STRONG CAPABLE, PROTESTANT GIRL wishes general housework in Pasadena or suburbs. F5616.

WANTED—VERY FINELY EDUCATED AND REliable woman of 40 wishes few hours' work each day. 60085.

WANTED—POSITION BY YOUNG LADY TO OPERate Burroughs Adding Machine. Address T, box 413, TIMES BRANCH OFFICE.

WANTED—GENERAL HOUSEWORK BY SWEDISH girl, moderate wages. PHONE EAST 2514.

WANTED—
Situations, Female.

NOTICE.

Space is not given under this heading to advertisements soliciting business patronage.

The Times uses every reasonable precaution to exclude false and fraudulent advertising from its columns. To this end, advertising patrons, as well as those who answer Times advertisements, are requested to report the receipt of improper communications to The Times Legal Department.

WANTED—SITUATION, GOVERNESS OR SECRETARY, daily or residential, school or family. Ordinary subjects and French, Italian, elocution and dramatic art, Swedish drill and dancing, science, kindergarten, stenography. Can handle large classes. First class certificates. Testimonials from England, Canada, France, Italy. MISS SCOTT, Guiles Hotel, S. Hill st.

WANTED—SCHOOL TEACHER, EXPERIENCED housekeeper, wants responsible household situation with congenial people, tutoring, sewing, cooking; not afraid of work; one of family; references; give particulars. Address V, box 54, TIMES OFFICE.

WANTED—PRIVATE TEACHER OF EXPERIENCE and ability, having finished a four years' engagement in private family, wishes a position in private family or private school; would go to Pasadena or Hollywood. Best references. Address T, box 310, TIMES BRANCH OFFICE.

WANTED—POSITION BY EXPERIENCED STENOGrapher and book-keeper, rapid and accurate, not afraid of hard work. Salary moderate. References. Address P, box 588, TIMES BRANCH OFFICE.

WANTED—POSITION BY WOMAN, AGE 35, GOOD cook, general housework, assist with children, ranch, small town, prefer to go north, near San Francisco. Answer by mail only. 3704 S. MAIN, Los Angeles.

WANTED—A POSITION AS EXPERT CORSETIERE, four years' experience in the most difficult school of salesmanship of custom made garments, salary to begin $12 a week. Address V, box 212, TIMES OFFICE.

WANTED—WILL BE PLEASED TO LEAVE CITY. I have had years of experience, am first-class cook, and capable of taking entire charge of family hotel or boarding-house. Address V, box 52, TIMES OFFICE.

WANTED—SITUATION. EXPERT LADY STENOGrapher and notary with executive ability desires position. Very best of local references. Address T, box 333, TIMES BRANCH OFFICE.

WANTED—POSITION AS HOUSEKEEPER, NEAT refined, British woman, good cook, small family adults. MISS THORPE, Main 5815. Home F5483.

WANTED—REFINED WHITE WOMAN, EXPERIenced, wants work as waitress for luncheons, afternoon teas, receptions, dinners, etc., etc.; can cook also. Phones F9573 or BDWY. 187.

WANTED—BY REFINED, NEAT, SETTLED WOMan, thorough housekeeper for one or two gentlemen, or care for invalid. References. Address T, box 430, TIMES BRANCH OFFICE.

WANTED—CAPABLE YOUNG WOMAN, WOULD like position in family adults; good cook; reliable; $5 week. References. Address V, box 176, TIMES OFFICE.

WANTED—POSITION BY CAPABLE FIRST-CLASS cook where waitress employed, some laundry or other work. Home nights. $35 to $40. PHONE A4840.

WANTED—RELIABLE LADY, NEAT, REFINED, would take charge apartment-house. Need light employment. Address T, box 419, TIMES BRANCH OFFICE.

WANTED—BY ACTIVE, MIDDLE-AGED WOMAN, position as working housekeeper, first-class cook, adults only. Reference. G. 816 FRANCISCO ST. 558255.

WANTED — EXPERIENCED, FIRST-CLASS COLored cook, for general housework in small family; highest recommendations. PHONE 599769.

WANTED—ENGAGEMENTS IN FAMILIES FOR dressmaking and ladies tailoring. $2.50 per day. BOYLE 1844.

WANTED—HOUSEWORK BY MIDDLE-AGED WOman, excellent coo. Wages $5 per wee. PHONE A5189.

WANTED—POSITION AS HOUSEKEEPER RELIable good cook, capable of taking entire charge. Address V, box 82, TIMES OFFICE.

WANTED—PLAIN SEWING, $1.50 PER DAY. EXpert mender and all around presser. C. C., 109 WEST 52ND ST.

WANTED—A NEAT COMPETENT WOMAN WANTS cooking or housework or care of invalid. A5197.

WANTED—BY COLORED GIRL, CHAMBERMAID work or apartment-housework. Call MAIN 5905.

WANTED—POSITION BY EXPERIENCED ENGlish nurse. MAIN 4808.

WANTED — BUNDLE LAUNDRY BY RELIABLE laundress, work guaranteed. 53613.

WANTED—EXPERIENCED NURSE WANTS NURSing of any kind. 558299.

WANTED — COMPETENT, PRACTICAL NURSE wants employment; city references. 559786.

WANTED—
Situations, Male and Female.

Space is not given under this heading to advertisements soliciting business patronage.

WANTED—BY RESPONSIBLE MAN AND WIFE, position on ranch; 25 years' experience; any kind of work; best city references. Call or write. 275 N. AVE. 22.

WANTED — COLORED COUPLE, WOMAN FINE cook, man experienced gardener, chauffeur and butler; highest recommendations. PHONE 599709.

WANTED—JAPANESE MAN AND WIFE WANT POsition as cook and helper. Have good reference. T. KATO, 655 S. Olive st.

WANTED—
Work by the Day.

WANTED — CATERING AND SERVING FIRST class; also cleaning or plain sewing. Reliable, intelligent. 28605, before 8 a.m., or evenings.

WANTED—BY SWIFT WORKER, WASHING, IRONing, sweeping out. Take home wash cheap. 41004, evenings, mornings.

WANTED—WASHING AND CLEANING BY THE day, by competent colored woman; also bundle washing. Call SOUTH 3047-M.

WANTED—COLORED GIRL WISHES HALF-DAY'S work with private family. SOUTH 2844M.

WANTED—CARPENTERING,
Painting, Paper-hanging, Tinting, etc.

WANTED—IF YOUR WINDOWS LEAK LET ME fix them with Rector's metal weather strip. L. B. RECTOR, 1457 Allison avenue, Telephone: Broadway 764—75235.

WANTED — CARPENTERING DONE WELL AT reasonable rates, by day or contract; if other estimates seem too high call us and get our figures. 557559, VERMONT 5089.

WANTED — PAINTING, TINTING, PAPERING; long experience, skilled, clean workman; work reasonable. HOME 28351.

WANTED — LET SOUTHWELL DO THAT CARpenter work for you. Day or contract. SOUTH 4823J.

WANTED—PAINTING, PAPER HANGING, TINTing, plaster patching; all work satisfactory and reasonable. Phone SOUTH 4853-J.

WANTED—PAINTING, TINTING, $1.50 UP; PAPERing, $2 up. Good work guaranteed. BROADWAY 997.

WANTED—NOTICE. ROOMS TINTED, $1.50 PER room; all work guaranteed. Tinting our specialty. Phone VERMONT 3463.

WANTED—
Partners.

WANTED—PARTNER WITH FROM $8000 TO $10,000 in cash to go in with me to buy out old established wholesale business, the owner of which wants to retire. I know positively it is a good money maker and as I have had 15 years of experience in this same line I thoroughly understand it. Can give you the best of references as to my honesty an reliability. Address T, box 404, TIMES BRANCH OFFICE.

WANTED—PARTNER WITH SMALL CAPITAL IN paying manufacturing business; money fully secured. Object, enlargement of same. References required and given. Address V, box 49, TIMES OFFICE.

WANTED—PARTNER, EASTERNER PREFERRED, must have $500 or more to acquire one-third interest in a paying business, no get-rich-quick scheme, but a safe and sound proposition. Call, phone or write. 303 DELTA BLDG. F4832.

WANTED—TRUSTWORTHY GENTLEMAN, REFERences and some money, buy interest substantial business, secured. Guaranteed to clear you more than $37 weekly. Unusually rare. Get CARD, 201 Grant Bldg.

WANTED—PARTNER WITH FIVE HUNDRED DOLlars, to invest in enterprise that will yield big profits, strictly legitimate, no bunk, investor handle all funds on salary. Address V, box 168, TIMES OFFICE.

WANTED—PARTNER WITH AT LEAST $15,000, or who can raise this money to establish very profitable manufacturing concern? Address V, box 4, TIMES OFFICE.

WANTED—WORKING PARTNER TO TAKE HALF interest in newly established repair business. Work profitable and not hard to learn. $100 investment required. Address S, box 265, TIMES OFFICE.

WANTED—
To Rent.

WANTED—TO RENT—

We have a big demand for modern furnished houses of from 7 to 12 rooms west of Hoover street, between 3rd and 7th street, and in the central part of Hollywood, for terms of 3 to 6 months. We can secure a good rental from responsible tenants for new, modern, well furnished homes, with ample baths.

WRIGHT-CALLENDER-ANDREWS CO.,
GROUND FLOOR, 403 S. HILL.
WRIGHT & CALLENDER BLDG.

WANTED — SMALL FURNISHED BUNGALOW, preferably near Western ave car line; close in. Write full particulars. M. J. B., 407 ROBERTS BLDG.

WANTED—FURNISHED HOUSE 4 OR 5 ROOMS, cheap, close in; man and wife; best references. Address T, box 407, TIMES BRANCH OFFICE.

WANTED—AN UNFURNISHED HOUSE, PART OR whole of rent to be met by work in painting, paperhanging, carpentering, etc. Phone WILSHIRE 5206.

WANTED—
Rooms and Board.

WANTED—FIRST CLASS ROOM AND BOARD IN exchange for dressmaking and millinery, remodeling a specialty. HOLLY 1679.

WANTED—BY YOUNG MAN, BOARD AND ROOM, private family, with middle aged couple preferred. Address V, box 116, TIMES OFFICE.

WANTED—
Rooms and Board.

WANTED—LADY WITH CHILD [illegible] wishes board and room in a [illegible] in, reasonable, particulars. [illegible] TIMES OFFICE.

WANTED—
Real Estate for Sale.

Advertisements which [illegible] sition are not acceptable [illegible] column.

WANTED—I AM LOOKING FOR [illegible] house in Wilshire district [illegible] and attractive, between [illegible] Third cash and assume. [illegible] dress T, box 380, TIMES BRANCH [illegible]

WANTED—TO PURCHASE [illegible] lot north of 38th. [illegible] V, box 118, TIMES OFFICE.

WANTED—
To Purchase, Real Estate.

WANTED—TO PURCHASE.
Wanted—Good clear [illegible] owners. There never was a [illegible] California property. [illegible] transfer your investment [illegible] see our exchange department.
HARRY H. CULVER [illegible]
200 Hollingsworth [illegible]

WANTED—GOOD INCOME PROPERTY [illegible] cash or assume $15,000 [illegible] for difference a clear [illegible] The residence is close in, [illegible] pective consideration property.
K. LUNDEEN COMPANY, [illegible]
Second floor, Central Bldg. [illegible]

WANTED—TO PURCHASE [illegible] $65,000 or $70,000 for [illegible] navel grove to $35,000. [illegible] never failed to produce a paying crop [illegible] obtainable.
RANSFORD LEWIS, with
THOS. C. BUNDY CO.

WANTED—AN APARTMENT [illegible] from $20,000 to $35,000 [illegible] and give for difference [illegible] valued at $45,000, subject to [illegible] at 6½ and 7 per cent.
K. LUNDEEN COMPANY,
Second floor, Central Bldg. [illegible]

WANTED—HOUSE BETWEEN [illegible] tol Pier, car line and [illegible] modern near Washington [illegible] $3000 clear.
L. L. WARNER,
704 Trust and Savings Bldg.

WANTED—BUSINESS PROPERTY [illegible] st., north of Washington [illegible] to $15,000. Have clear [illegible] $35,000 clear, and worth [illegible] F2264. STEWART & TINCHER [illegible] 816 Trust and Savings [illegible]

WANTED — LOW PRICED FARM [illegible] Joaquin or Southern California [illegible] ter giving legal description [illegible] conditions and surrounding [illegible] GREEN, care Herbert L. [illegible] Nuys Bldg.

WANTED—SEVEN-ROOM [illegible] Westlake or Wilshire [illegible] ing, in exchange for [illegible] close to boulevard [illegible] cumbrance $1200, long time [illegible] TIMES BRANCH OFFICE.

WANTED—A GOOD 7-ROOM [illegible] Angeles (not southwest) [illegible] for same with a first [illegible] in a thriving Texas city [illegible] per cent. interest. Address [illegible] BRANCH OFFICE.

WANTED—MODERN [illegible] for furniture and [illegible] located, net income, $150 [illegible] LOWELL, 316 Investment [illegible] 4321.

WANTED — CLEAR BUNGALOW [illegible] Park for $6000 equity [illegible] mage only $600.
HERBERT L. [illegible]
1110 Van Nuys Bldg.

WANTED—CHICKEN RANCH [illegible] pay with 60 acres [illegible] Bakersfield, 4 miles north [illegible] Highway; value $8000 [illegible] BIGGAR, 431 Union Oil [illegible]

WANTED—ONE ACRE OF [illegible] A, with good water, for [illegible] value $1200. Phone Wilshire [illegible] BOWEN, 467 N. Belmont [illegible]

WANTED—INCOME PROPERTY [illegible] San Joaquin Valley 70 acre [illegible] farm land. See [illegible] vestment Bldg. A1066 [illegible]

WANTED — TO BUY A NEW [illegible] some one has to sacrifice [illegible] cash; west, northwest or [illegible] S. HILL ST. Phone A6667.

WANTED—ALFALFA RANCH [illegible] to $35,000, in exchange for [illegible] acres, Michigan farm. [illegible] Merchants Trust Bldg. [illegible]

WANTED—FROM OWNER, A [illegible] Highland Park, or [illegible] clear 10-acre ranch. [illegible] BATES, 424 W. Sixth st.

WANTED—FROM OWNER [illegible] well located; only [illegible] ny agent. JOHN H. [illegible] Bldg. A1066. Broadway [illegible]

WANTED—LOT WITHIN [illegible] Glendale, $150 cash [illegible] to building loan. Address [illegible] BRANCH OFFICE.

WANTED—QUICK FOR CASH [illegible] Wilshire district, between [illegible] Vermont and Norton [illegible] BLDG. F2780.

WANTED — HOLLYWOOD [illegible] change for my clear [illegible] Berkeley. Phone for [illegible]

WANTED—TO PURCHASE [illegible] location, and lowest price [illegible] V, box 110, TIMES OFFICE.

WANTED—YOUR PROPERTY [illegible] change, can sell or [illegible] CRAIG, 814 H. W. Hellman [illegible]

WANTED—
To Purchase, Miscellaneous.

WANTED—DIAMONDS. [illegible]
Spot Cash. [illegible]
Private. [illegible]
J. C. FERGUSON [illegible]
204 Homer Laughlin Bldg.

WANTED—DIAMONDS, OLD GOLD [illegible] silver; we pay highest cash [illegible] of diamonds, etc. [illegible] elsewhere. Private. [illegible] 506 W. Seventh st.

WANTED—TO BUY COMPLETE [illegible] switch made, 80 cents [illegible] F2629. 825 SUNSET BLVD. [illegible]

WANTED—FOR CASH [illegible] city, silverware, furs [illegible] usable. MAXWELL & CO. [illegible]

WANTED—TO BUY OR [illegible] fashioned jewelry, diamonds [illegible] old gold. 614 W. SIXTH [illegible]

WANTED—TO PURCHASE [illegible] precious stones, antiques [illegible] 738 S. Hill st.

WANTED—TO BUY CHEAP [illegible] 80c. Phone: F4655 [illegible]

WANTED—CASH PAID FOR [illegible] SAN PEDRO ST. [illegible]

WANTED—BOOKS [illegible] call. Main 2859. [illegible]

WANTED—
Miscellaneous.

WANTED—
DON'T WAIT [illegible]
until the last minute [illegible] Ad." to THE TIMES [illegible]

WANTED—

For quick action drop answers [illegible] "Liners" in Times letter boxes [illegible] town office buildings. The [illegible] the boxes are printed in the [illegible] of The Times "Liner" [illegible]

WANTED—
Discarded Clothing.

WANTED—HIGHEST PRICES PAID [illegible] used clothing and [illegible] 1986 from 8 to 2 p.m. [illegible] 121 East First.

WANTED—TOP PRICES FOR [illegible] dies' clothing [illegible] Coast Largest Dealer. [illegible] 808½ S. Spring. 278 W. [illegible]

WANTED — SQUARE [illegible] highest prices [illegible] etc. Home 14902. [illegible] PICO. Call anywhere.

WANTED — DISCARDED [illegible] clothing, pay highest prices [illegible] SEVENTH.

WANTED—HIGHEST [illegible] clothing. Call C. [illegible] Sunset, Broadway [illegible]

WANTED—GOOD MEN'S [illegible] A5802. MR. DEUTSCH [illegible]

WANTED—
Furniture.

WANTED—WE PAY CASH [illegible] furniture, merchandise [illegible] also sell on commission [illegible] signments. A trial will [illegible] the largest. Less expense [illegible] in the State. REED & [illegible] 1053-1055 S. Main st. [illegible] way 2860. Home F4683 [illegible]

WANTED—FURNITURE [illegible] fice furniture [illegible] any amount. [illegible] F4810. Main 3314. [illegible] HOUSE.

WANTED—I NEED [illegible] plete furnishings [illegible] am no dealer [illegible] you have a [illegible] 29372.

WANTED—SECOND-HAND [illegible] prices paid [illegible] MAIN 3429.

WANTED — HOUSEHOLD [illegible] and rugs [illegible] PHONE 29418.

WANTED—AM [illegible] buy entire [illegible] 4084. 29885.

WANTED—TO [illegible] private party [illegible] of 5 or 6 rooms. [illegible]

WANTED— Rooms and Board.

WANTED—LADY WITH CHILD [illegible] wishes board and room in a private [illegible] reasonable, particulars. Address [illegible] TIMES OFFICE.

WANTED— Real Estate for Cash.

Advertisements which involve an exchange [illegible] are not acceptable for publication [illegible] column.

WANTED—I AM LOOKING FOR [illegible] house in Wilshire district [illegible] TIMES BRANCH OFFICE.

WANTED—TO PURCHASE, FIGUEROA [illegible] lot north of 48th. Pay $1000 cash [illegible] V, box 118, TIMES OFFICE.

WANTED— To Purchase, Real Estate.

WANTED—TO PURCHASE [illegible] HARRY H. CULVER COMPANY, 203 Hollingsworth Bldg.

WANTED—GOOD INCOME PROPERTY [illegible] K. LUNDEEN COMPANY, Second floor, Central Bldg., Sixth and Main.

WANTED—TO PURCHASE BUSINESS [illegible] BANSFORD LEWIS, with THOS. C. BUNDY CO. [illegible]

WANTED—AN APARTMENT-HOUSE [illegible] K. LUNDEEN COMPANY, Second floor, Central Bldg., Sixth and Main.

WANTED—HOUSE BETWEEN VENICE [illegible] L. L. WARNER, 904 Trust and Savings Bldg.

WANTED—BUSINESS PROPERTY [illegible] STEWART & TINCLEPAUGH, 816 Trust and Savings Bldg.

WANTED—LOW PRICED FARM [illegible] GREEN, care Herbert L. Cornish Co. [illegible]

WANTED—SEVEN-ROOM MODERN [illegible] TIMES BRANCH OFFICE.

WANTED—A GOOD 7-ROOM BUNGALOW [illegible] BRANCH OFFICE.

WANTED—MODERN RESIDENCE [illegible] LOWELL, 216 Investment Bldg. [illegible]

WANTED—CLEAR BUNGALOW IN [illegible] HERBERT L. CORNISH CO., 1170 Van Nuys Bldg.

WANTED—CHICKEN RANCH [illegible]

WANTED—ONE ACRE OF GOOD LAND [illegible] BOWEN, 467 N. Belmont ave.

WANTED—INCOME PROPERTY [illegible]

WANTED—TO BUY A NEW BUNGALOW [illegible] S. HILL ST. Phone A6987.

WANTED—ALFALFA RANCH [illegible] Merchants Trust Bldg. F6097.

WANTED—FROM OWNER, A HOME IN [illegible] BATES, 420 W. Sixth st.

WANTED—FROM OWNER, 5-7 ROOM [illegible] JOHN H. HOLLOWELL [illegible]

WANTED—LOT WITHIN TWO [illegible] BRANCH OFFICE.

WANTED—QUICK FOR CASH [illegible]

WANTED—HOLLYWOOD [illegible]

WANTED—TO PURCHASE WILSHIRE LOT [illegible] V, box 110, TIMES OFFICE.

WANTED—YOUR PROPERTY [illegible] CRAIG, 604 H. W. Hellman Bldg.

WANTED— To Purchase, Miscellaneous.

WANTED—DIAMONDS Wanted. Spot Cash. Private. J. C. FERGUSON [illegible] 204 Homer Laughlin Bldg.

WANTED—DIAMONDS, OLD GOLD [illegible] PALACE GEM [illegible]

WANTED—TO BUY COMBINGS [illegible]

WANTED—FOR CASH, DIAMONDS [illegible] MARKWELL & CO. [illegible]

WANTED—TO BUY OR SELL [illegible] 614 W. SIXTH [illegible]

WANTED—TO PURCHASE OLD GOLD [illegible]

WANTED—TO BUY COMBINGS [illegible] MAIN [illegible]

WANTED—CASH PAID FOR FEATHERS [illegible] SAN PEDRO ST. Main 1166.

WANTED—BOOKS BOUGHT [illegible] DAWSON [illegible]

WANTED— Miscellaneous.

WANTED— DON'T WAIT until the last minute to telephone [illegible] "All" to THE TIMES, but get it in [illegible]

WANTED— For quick action drop answers to "Liners" in Times letter boxes in [illegible] "Liner" section.

WANTED— Discarded Clothes.

WANTED—HIGHEST PRICES PAID FOR [illegible] 121 East First.

WANTED—TOP PRICES FOR GENTS' [illegible] 14976.

WANTED—SQUARE DEAL [illegible]

WANTED—DISCARDED LADIES' [illegible] clothing, pay highest prices [illegible]

WANTED—HIGHEST PRICE PAID FOR [illegible] clothing. Call C. B. EDELMAN [illegible]

WANTED—GOOD MEN'S USED CLOTHES [illegible] MR. DEUTSCH [illegible]

WANTED— Furniture.

WANTED—WE PAY CASH FOR ALL [illegible]

WANTED—FURNITURE, HOUSEHOLD [illegible] J. J. SUGARMAN [illegible]

WANTED—I NEED THE FURNITURE [illegible]

WANTED—SECOND-HAND FURNITURE [illegible] MAIN 5426.

WANTED—IMMEDIATELY [illegible] PHONE 299136.

WANTED—AM FURNISHING APARTMENT [illegible]

WANTED—TO BUY FOR CASH [illegible]

Classified Liners.

Furniture.

[illegible]—FURNITURE, RUGS AND STOVES [illegible] Main 1908. F5196.

[illegible] DESIRE TO PURCHASE 5 OR [illegible] of furniture. PHONE 22288.

Furnished Rooms.

[illegible]—LOW RATES. [illegible] and comfortable house. [illegible] FIFTH AND HOPE STS. [illegible] You will like them.

[illegible] HOTEL IMPERIAL— [illegible] Broadway at Ninth. [illegible]-PRICED DOWNTOWN HOTEL [illegible] OF SOLID COMFORT. [illegible] PRIVATE SHOWER OR TUB BATHS [illegible] TO SHOPPING, THEATER DISTRICT [illegible] BELMONT HOTEL [illegible] GRAND AVE. [illegible] WALK TO BUSINESS CENTER.

[illegible] HOTEL [illegible]

[illegible] 129 N. BROADWAY [illegible]

[illegible] HOTEL TORONTO, 627½ S. OLIVE ST. [illegible]

[illegible] FURNISHED ROOMS, IN PRIVATE [illegible] S. UNION AVE. Telephone [illegible]

[illegible] ROOM, NEWLY FURNISHED, $1.50 [illegible] S. W. 6TH ST. [illegible]

[illegible] 3000 GRAND AVE. [illegible] 10 minutes Broadway.

[illegible] SUNNY ROOM, MODERN, EVERY [illegible] 1118½ MAPLE AVE.

[illegible] FURNISHED ROOMS, SHOWER [illegible]

[illegible] TEMPLE ST. CLEAN, COMFORTABLE [illegible]

[illegible] LARGE ROOM AND BATH IN RESIDENCE [illegible]

[illegible] ROOMS $1.75 [illegible] S. PICO.

[illegible] ROOM WITH PRIVATE [illegible]

[illegible] FURNISHED SUNNY ROOMS [illegible]

[illegible] 226 S. SECOND STREET [illegible]

Unfurnished Rooms.

[illegible] UNFURNISHED, RIGHT DOWNTOWN [illegible] 554 S. GRAND AVE.

Rooms, Furnished and Unfurnished.

[illegible] 2 CLEAN, LIGHT, AIRY [illegible]

[illegible] FURNISHED ROOMS [illegible]

[illegible] APARTMENT FURNISHED FOR [illegible] Phone South 2074.

[illegible] LARGE FRONT FURNISHED [illegible] 1321 SO. [illegible]

[illegible] LARGE OUTSIDE SUNNY [illegible]

[illegible] ROOM, WITH KITCHEN [illegible] S. FIGUEROA.

[illegible] ROOMS AND BATH FOR [illegible] 213 E. 14th st.

Unfurnished Flats.

[illegible] DEMING. 21252. [illegible]

[illegible] DISTRICT. [illegible] 944 PARK VIEW ST.

[illegible] 3-ROOM FLATS, PORCELAIN [illegible] HUBBELL [illegible] 302 Bullard [illegible]

[illegible] 7-ROOM FLAT, 1420 SOUTH [illegible]

[illegible] ONE MONTH [illegible] CLUB TERRACE [illegible]

[illegible] 4-ROOM UPPER FLAT [illegible] GRAND VIEW. Reasonable [illegible] from 1 to 4.

[illegible] PARK VIEW ST., ONE-HALF BLOCK [illegible] PARK VIEW. Phone 51441. [illegible] between 2 and 5 p.m.

[illegible] 3-ROOM FLAT IN PRIVATE [illegible] GIRARD ST. No [illegible]

[illegible] 5-ROOM BUNGALOW FLAT [illegible] 1347 [illegible] Broadway 5796.

[illegible] FLAT, ALL LIGHT [illegible] W. 11th st. [illegible] MAIN [illegible]

[illegible] FINEST 5-ROOM FLAT [illegible] FOURTH AVE. [illegible] Colorado 7449. [illegible]

[illegible] WEST ADAMS SECTION, NEAR [illegible] 44976.

[illegible] STRICTLY MODERN [illegible]

[illegible] LOWER FLAT, AT 1822 SO. [illegible] OWNER, 1821 South [illegible]

[illegible] FLAT, SPLENDID LOCATION [illegible] W. 37TH ST.

[illegible] FIVE-ROOM FLAT WITH [illegible] 11th and Pico.

[illegible] UPPER FLAT; 3 LARGE [illegible] 1114 VALENCIA.

[illegible] THREE-ROOM FLATS, WALL [illegible] STEPHENSON AND JANE [illegible]

[illegible] FLAT OF 5 ROOMS AND BATH [illegible] 219 [illegible]

[illegible] 1168½ FLOWER ST. $20. [illegible] 52787.

[illegible] 4-ROOM COTTAGE FLAT [illegible] 1646 INGRAHAM [illegible]

[illegible] BUNGALOW FLAT [illegible] Phone West 2919.

[illegible] 4-ROOM FLAT, $15; [illegible] 730-132 EAST 50TH [illegible]

[illegible] CLEAN FIVE-ROOM FLAT [illegible] water paid. [illegible]

[illegible] INCLUDING WATER [illegible]

[illegible] ROOMS IN GOOD [illegible] 55857.

TO LET— Unfurnished Flats.

TO LET—THE FINEST FIVE-ROOM FLATS IN the city; mahogany finish, oak floors, enameled gas ranges and refrigerators, stationary vacuum cleaners, wall heating plants (no gas burning inside the rooms;) individual sleeping rooms, garage and janitor service. Located corner of Fifth and Hobart boulevard, block from Sixth-st. car, in the choicest part of Wilshire. C. H. THOMPSON, Shoreham Hotel. Wilshire 2041.

TO LET—ONLY $25; HANDSOME 4-ROOM FLAT, south side, in nearly new building, strictly modern, built-in features, one disappearing bed; one bedroom, gas grate, gas range, hardwood floors; water paid; lawn cared for; high ground; good residence locality. 127 S. COMMONWEALTH AVE. Take Heliotrope drive or Commonwealth ave. car to Second and Commonwealth ave.

TO LET—SIX-ROOM FLAT IN WESTLAKE DIStrict. Large pleasant sunny rooms, built-in features, and all modern conveniences. Attractive rental.

W. ROSS CAMPBELL CO. Third Floor 621-623-625-627 S. Spring st. 10525. Main 60.

TO LET—NEW 5-ROOM FLAT, WITH GLASS INclosed sleeping porch, large living and dining-rooms, elegantly finished in genuine mahogany and old ivory; tile bath; automatic radiators; has the appearance and comfort of an ideal home; high-class neighborhood. 2908 KENWOOD AVE. Home 77704.

TO LET—BRAND NEW FLATS, JUST COMPLETED, 5 and 6 rooms, including sleeping porch and sun parlor, absolutely up to the minute in every respect and quite different from others. Healthful location, on Euclid Heights, close to Stephenson ave. car line. 2611 OREGON ST. High-class flats at the low price of $25. Phone week days, 65477.

TO LET—ELEGANT 5-ROOM FLAT, HALF BLOCK south WESTLAKE PARK, four car lines, 10 minutes to Broadway; hardwood and woodstone floors, paneled hall and DINING-ROOM, enameled bath and bedrooms, wall bed, bookcases, mirrors, buffet, mantel, laundry tub; improved, odorless, inexpensive heating. PHONE 51509.

TO LET—A FINE 4-ROOM UPPER BRICK, TWO disappearing beds, screen porch. 1274 WEST 20TH. Phone 23975.

TO LET — 3-ROOM MODERN CLEAN FLATS, bath, disappearing beds, stove, $12. 1252 SAN JULIAN.

TO LET—MODERN CLEAN UNFURNISHED SEVEN-room cottage flat, will lease to family of adults. Large yard. PHONE 52810.

TO LET—4-ROOM MODERN FLAT, $18, WITH large garage, $20. 1301½ W. JEFFERSON. 3-room flat, $10. 3060 EAGLE ST. West 4261.

TO LET—NEW UNFURNISHED 4-ROOM LOWER modern flat, $16. 136 N. HOPE ST.

TO LET—FLAT, ALL SUNNY ROOMS, READY TO move into. Walking distance. 688 GEORGIA.

TO LET— Furnished Flats.

TO LET—$40, WELL FURNISHED 4-ROOM FLAT, in nearly new building, strictly modern, with built-in features; hardwood floors, one disappearing bed, one bedroom, water paid; lawn cared for; high ground; good residence locality, three car lines. Take Heliotrope drive or Commonwealth ave. car to Second and Commonwealth ave. 125 S. COMMONWEALTH AVE.

TO LET—ALL FIRST FLOOR, LARGE SUNNY finely furnished 4 rooms, suitable for any professional people or private family, modern conveniences, walking distance. Very reasonable. 209 SUNSET BLVD. Main 5076.

TO LET—FURNISHED OR UNFURNISHED, MODern 4-room flat, with private porch, garage, Westlake district. Take W. Ninth st. car to Westmoreland and walk one block north to 2804 FRANCIS AVE.

TO LET—SUNNY FLATS, NEVER BEEN OCCUpied, two beds, hardwood floors, new fumed oak furniture, linen, silver, beautifully decorated; sleeping porch, garage. Adults. 341 W. VERNON, near Moneta ave.

TO LET—BEAUTIFUL NEW STRICTLY MODERN flat, nicely furnished, hardwood floors, built in beds, 5 rooms and sleeping porch, light and sunny, close in. PHONE 28967.

TO LET—SUNNY, LARGE, 5-ROOM UPPER RESIdence flat, 3 bedrooms, sleeping porch, elegantly and completely furnished. Lease to good tenant. Phone SOUTH 6972 or 25715.

TO LET—CLOSE-IN, 3 ROOMS, KITCHENETTE, bath, newly furnished upper flat, use of telephone, 10 minutes' walk from Broadway. No. 135 S. BEAUDRY AVE.

TO LET—NEW FLAT, 3-ROOM, BATH, SLEEPing porch, garage, strictly up to date, fine leather upholstered furniture. Reasonable. 3019½ BUDLONG. F3068. Broadway 7438.

TO LET—FURNISHED 6-ROOM COTTAGE, ELEgant furniture, phone, bath, three blocks from Courthouse, $30 per month. 709 CALIFORNIA ST.

TO LET—COMPLETELY FURNISHED MODERN 3-room flat, piano, phone, $4 per week. University car. 1021 W. 37TH ST.

TO LET—FIVE-ROOM FURNISHED FLAT, MODERN improvements, piano, rent reasonable to permanent tenant. 1408 BOND ST.

TO LET—SUNNY SIX-ROOM FLAT, COMPLETELY furnished, only $22.50; walking distance. Garage. 1429½ WEST TENTH.

TO LET—4-ROOM BEAUTIFULLY FURNISHED apartment flat, A1 location. References. 908 PARK VIEW AVE. 52947.

TO LET—$22.50 AND $25, TWO 4-ROOM FLATS, modern, newly furnished, nothing finer. OWNER, 77182.

TO LET—FURNISHED 3-ROOM COTTAGE FLAT, all modern conveniences. Call forenoons. PHONE 55851.

TO LET—SUNNY COTTAGE FLAT, THREE ROOMS and bath. Adults. 1885 W. 12TH ST. 54181.

TO LET—3-ROOM FLAT, FURNACE, TELEPHONE, water. 52588. 736 WESTLAKE AVE.

TO LET— Apartments Furnished.

TO LET— THE LOVEJOY. LOW THE LOVEJOY. RATES. N. E. CORNER THIRD ST. AND GRAND AVE. BEST CLOSE-IN LOCATION IN CITY. THE HOUSE OF COMFORT AND SUNSHINE. Located on high ground, only two short blocks from Broadway; fine pure fresh air and plenty of sunshine; freedom from noise of city traffic, single rooms and housekeeping apartments, in the best of condition; beautiful large lobby; ladies' parlor and amusement room; run under the most pleasant and efficient management. Refined dances free to guests and their friends, every week. Apartments, $4 to $6 per week; rooms, $3 to $5 per week. Also day rates. Take Angels Flight car at Hill and Third sts. Phones: A3949; Main 2452.

TO LET—WHEN VISITING SAN FRANCISCO, OAKland, Berkeley and vicinity, stop at KEY ROUTE INN, Oakland, Cal. On Broadway at 22nd. A refined family hotel, all electric trains every 10 minutes to San Francisco at our door; less fogs, less winds, more sunshine, excellent meals, perfect cleanliness, protected playgrounds, gardens, tennis, dinner dances. Cost less than keeping house. Weekly with meals, $12 for two, $22. Monthly with meals, $50, for two, $80.

TO LET—EUSTON APARTMENTS. 1821 SOUTH MAIN ST., 2 AND 3-ROOM APARTMENTS, BEAUTIFULLY FURNISHED AND THOROUGHLY MODERN, DRESSING-ROOM, BATH, STEAM HEAT, PHONES AND HOT WATER, ALL THE TIME. BEAUTIFUL LOBBY, PLEASANT SOCIAL LIFE AND DELIGHTFUL HOME. UNEQUALED CAR SERVICE. RATES $25 MONTH AND UP. SOUTH 636. HOME 60741.

TO LET—THE COLFAX ARMS APARTMENTS, 811 S. Union ave. Two, three and four-room apartments; the cream of beautiful Wilshire district; walking distance; every late convenience; private baths, telephones, steam heat, largest, finest porches in city; resident physician; resident dentist; farming millionaire row; very classy; moderate rates. Come today. Phones: 556001. WILSHIRE 7.

TO LET—CUMBERLAND APARTMENT HOTEL, AT THE TOP OF ANGELS FLIGHT, FINEST LOCATION IN THE CITY, 2, 3 AND 4-ROOM APARTMENTS WITH ALL MODERN CONVENIENCES. ALSO SINGLE ROOMS WITH OR WITHOUT PRIVATE BATH. RATES VERY LOW. 243 S. OLIVE ST. HOME 10549. MAIN 77.

TO LET—BUNGALOWS AND APARTMENTS, OVER 300 listed. Furnished and unfurnished. Reasonable prices. Everywhere. Automobile service for showing, "personally inspected," desirable places. LYON-M'KINNEY-SMITH, 737-741 S. Hill, "in furniture store." Phones: 60204. Broadway 138.

TO LET— ALVARADO TERRACE APARTMENTS. One beautifully furnished, sunny, double apartment; southern exposure; steam heat, private phone; dressing-rooms, etc. 1435 ALVARADO TERRACE. 20536. WEST 2910.

TO LET—SHATTO APARTMENTS. Singles, $20 up; doubles, $35 up. Modern conveniences. Sunshine every room. 10 minutes' walk from Robinson's new store. 1336 Shatto street, between West Sixth and Seventh. Phones: 55542. WILSHIRE 2139.

TO LET—"JUST OPENED." HANDSOME NEWLY furnished sunny home apartments and rooms, private baths, steam heat, sleeping porches; board if desired. 424 LAKE ST., north Westlake Park. 52121.

TO LET—IN NEW HOME, DESIRABLE LOCATION, 4 modern rooms and bath, hardwood floors, oriental rugs, heat, hot water continually; electricity; telephone; my automobile shows premises. Adults. TELEPHONE 599649.

TO LET—KANIWALD APARTMENTS. Newly opened, elegantly furnished, a most fashionable residence district, amusement and billiard rooms. 1214 LAKE ST. Pico st. car. Close to beach cars.

TO LET—$16 MONTH. GREAT BARGAIN. 2-room elegantly furnished apartments, spotlessly clean, modern, private bath, 2 wall beds. OAKLAND APTS., 1126 Mignonette st. Take W. Second st. car to Beaudry ave., walk north one block.

TO LET—BARTELS APARTMENTS, BRIGHT, cheerful rooms, close to business center; roof garden, beautiful view; 2 and 3-room apartments, private baths, private phones; entirely renovated and new. Rents reasonable. 934 W. SIXTH ST.

TO LET—"THE SEQUOIA," 1543 W. SEVENTH. $16 to $25. Very large sunny front 2 and 3-room apartments, private bath, dressing-room. WILSHIRE 88.

TO LET—QUALITY AND LOCATION CONSIDERED, the lowest rent in city for 3 furnished rooms, steam heated, is 2323 BUDLONG AVE., corner 24th. Adams car.

TO LET—THE ST. ANTHONY. 680 Westlake ave. Choicest apartments in the city for the money.

TO LET — VALDEZ APARTMENTS, MODERN 2 rooms, strictly clean, private phones. Reasonable. Near Westlake Park. 812 S. CORONADO. 53406.

TO LET—3-ROOM APARTMENT, PRIVATE BATH, all rooms sunny, $17 per month. Westlake district. 2758 FRANCIS AVE. Phone 54509. Adults.

TO LET—NEW FURNISHED 3-ROOM APARTMENT, wall bed, fireplace, sunny, close in, one block from Crown Hill car. 1216 W. FOURTH.

TO LET—1413 S. UNION, 3 ROOMS, FIRST floor, special price to right party; 6 rooms, second floor, $35. Adults.

TO LET — ROBINSON APARTMENTS, BEAUTIFUL east-front 3-room apartment, with balcony. $35. 923 S. UNION.

TO LET— Apartments Furnished.

TO LET— SCARBOROUGH APARTMENTS. New, first-class, 5 minutes' walk from Fifth and Broadway. 517 S. FLOWER ST.

TO LET—WANTED—REFINED YOUNG WOMAN TO share my apartment with me. Rent $7.50, every convenience. Call at 919 BLAINE ST., Apt. 21, West 9th st. car.

TO LET—BYRAM APARTMENTS, 1087 BYRAM ST. $12 to $20, 2 and 3 rooms, steam heat, modern, easy walking distance; 2 blocks west of Figueroa. 53479. BROADWAY 1604.

TO LET—FINE NEW FURNISHED AND UNFURnished apartments, at reduced rent. 1614 SUNSET BLVD., near Echo Park ave.

TO LET—ADAMS VILLA, STEAM HEATED APTS. Ten minutes to Seventh and Spring, even in rainy weather. SOUTH 4644. Reasonable terms.

TO LET—COSY 3-ROOM FRONT APARTMENTS, private bath, $14 and $16 month. ROSE APARTMENTS, 709 California st.

TO LET—LOUVRE APARTMENTS, 605 E. WASHington. Steam heated, $15 month up. Garage. South 1204, 24742.

TO LET— Apartments Unfurnished.

TO LET—UNFURNISHED 3-ROOM APARTMENT in double bungalow, oak floors, built-in effects, linoleum in kitchen and bath, kitchen range. 1317 EXPOSITION BLVD. Vermont 2920.

TO LET—MODERN 3-ROOM UNFURNISHED SUNNY apartment, wall bed, bath. 1700 MAPLE AVE.

HOTELS, ROOMING HOUSES— Lodging, Day or Week.

TO LET—MARQUETTE HOTEL, 8TH AND F STS., San Diego. Family hotel, centrally located, modern conveniences, rates per day 75c, $1 with privilege of bath. Private bath, $1.50 and up. No extra charge for two in a room. Special weekly rates. Auto meets trains. M. J. McMULLEN, Prop.

TO LET—NEW STILLWELL, 10-STORY, FIREproof hotel, 225 rooms, each with private bath; $1.50 per day and up; special rates to permanent guests. 528 S. GRAND. 60297.

TO LET—MODERN ROOMS, $3 WEEK UP, PRIvate baths, $4.50 up. HOTEL VAL DEMAR, 606 S. Hope st. F4396. Main 3063.

TO LET—HOTEL GEORGIA. NEW, MODERN, PICO AND GEORGIA, BDWY. 180. Rooms with bath $1 day, $5 week. Steam heat.

TO LET— Rooms and Board.

TO LET—ST. JAMES HOTEL, 817 W. 23RD BEAUtiful sunny steam-heated rooms, with or without private baths, continuous hot water; parlors, pergolas, flowers, etc.; very attractive and homelike; excellent meals; moderate rates. University car. Phones: HOME 20101; WEST 144.

TO LET—IN WESTLAKE DISTRICT, IN ELEgantly furnished home, large attractively furnished sunny room, private bath. Also room with sleeping porch. Excellent home cooking. Good opportunity to learn Spanish language. 943 LAKE ST.

TO LET—IN PRIVATE HOME, WESTLAKE DIStrict, 2 large sunny rooms, southeastern exposure. Suitable for couple or business men. Furnace heat. Exceptional table. 967 SOUTH ALVARADO. 54060.

TO LET—BRIGHT AND SUNNY FRONT ROOM, suitable for two gentlemen, also sleeping porch, continuous hot water, furnace heat, home comforts. Fine table. 1130 S. HOOVER. Wilshire 73. 550735.

TO LET—937 WESTLAKE, CHARMING HOME, elegantly furnished, sunny rooms, furnace heated, elegant parlors, excellent home cooking, sleeping porch, hot water continuous; garage. Rates. 52942.

TO LET—ROOM AND BOARD IN PRIVATE RESIdence, $40 per month; both phones, bath, parlor and piano. W. Ninth near Figueroa. Call BROADWAY 1903.

TO LET—BELLEVUE TERRACE, 6TH AND FIGUEROA; ROOMS AND BOARD, $8 WEEK UP, ROOMS ONLY $2 WEEK UP. 6 MINUTES TO BROADWAY. CHILDREN WELCOME. 10446; F6292.

TO LET—WANTED TO CARE FOR ELDERLY couple or children in nice quiet home. Escondido, Cal. P. O. BOX 64.

TO LET—QUIET, RESTFUL SUBURBAN HOME, nervous or elderly people; nurse in charge; $25 month up. GARVANZA 888.

TO LET—BOARD AND ROOM, FINE LOCATION. ½ block from Westlake Park. Excellent table; house heated. 557473. 717 S. ALVARADO.

TO LET — WANTED—ELDERLY PEOPLE TO room and board in private home, treated like mother or father. GLENDALE 1280W.

TO LET—LARGE FRONT ROOM, WITH BOARD, in beautiful private home, close in; references required. PHONE 556770.

TO LET—ROOM WITH BOARD, TWO IN ROOM, $5 per week; also rooms, $1 and up. 611 S. FIGUEROA.

TO LET—SUNNY LARGE ROOM FOR COUPLE OR two business people, excellent table, garage. 54441. 1022 SOUTH BONNIE BRAE.

TO LET—ROOM AND BOARD FOR 2 OR 3 MEN; sleeping porch; walking distance; reasonable. 670 BIXEL.

TO LET—TWO PRACTICAL NURSES IN PRIVATE home. Will care for elderly people, very reasonable. GARVANZA 469 F.

TO LET—LARGE, SUNNY ROOM, FURNACE heated, private baths, sleeping porch, Westlake walking distance. 1327 SHATTO ST. 54319.

TO LET—TWO BEAUTIFUL ROOMS AND BOARD, home comforts; private home; 12 minutes from center, Hollywood cars. WILSHIRE 6237.

TO LET—ROOM AND BOARD IN NICE HOME. 139 S. KINGSLEY DRIVE. Western ave. car.

TO LET—YOUNG WOMEN'S BOARDING HOME, modern, daily and weekly rates. 514 S. GRAND.

TO LET—GOOD ROOMS, BEST TABLE, CLOSE IN, $30 up. 918 W. SIXTH ST.

TO LET—NICE ROOMS AND GOOD BOARD AT 1226 S. ALVARADO. 52152. WEST 324.

TO LET— Rooms and Board for Children.

TO LET — DAY AND BOARDING SCHOOL, OUTdoor study, kindergarten, grades, high school, music, languages. WILSHIRE 4065.

TO LET— Unfurnished Houses.

TO LET — DANDY NEW 6-ROOM BUNGALOW, HARDWOOD FLOORS, ALL LATEST BUILT-IN FEATURES; RENT ONLY $15 PER MONTH. REMEMBER, THIS IS A BRAND NEW HOUSE AND HAS NEVER BEEN OCCUPIED. GET KEY AT 23RD AVE. AND W. ADAMS.

TO LET—TELEPHONE MAIN 6262 FOR DETAILS. Call 1511 Allison ave. to inspect small house, never occupied, unexcelled equipment, economical housekeeping, little labor; perfect for business women or men wanting privacy with high-class apartment conveniences.

TO LET—FINE, MODERN 6-ROOM BUNGALOW IN the heart of Wilshire district. Has all modern conveniences, furniture, etc. Will accept $50 per month rental to good tenants. Call MR. PETERS, Hotel Hayward, Thursday from 1 to 3.

TO LET—TWO ADJOINING MODERN COTTAGES, 5 rooms each, first-class condition, fine location on Avenue 32, near Pasadena ave., rent reasonable, adults only. Phone 31514 or call at 109 AVE. 32.

TO LET—ONLY $14 PER MONTH, MODERN 5-room bungalow, 37th st., close-in, gas, electricity, barn, large lot. P. J. LEAVER, 521 Investment Bldg. Main 8968. F7256.

TO LET—GOOD SIX-ROOM COTTAGE, GOOD GARden spot, twenty minutes' ride from Temple Block, $9 per month. Call at 532 E. AVENUE 28 (one block south.)

TO LET—5-ROOM HOUSE, HIGH, FINE VIEW, large lot, chicken house and yard. 3560 STEPHENSON AVE. $15, and water. Call OWNER, F2659. Main 3015.

TO LET—A BEAUTIFUL 6-ROOM BUNGALOW; large lot, one block from Huntington drive and car, $16 a month. No children. CLARK CONSTRUCTION CO., 426 Story Bldg.

TO LET—IN HIGHLAND PARK, ATTRACTIVE 4-room bungalow, concrete porches, thoroughly modern and artistic throughout. Good location. 427 W. AVENUE 61. Phone 30208.

TO LET—WELL BUILT 4-ROOM PLASTERED house, completely wired and plumbed on S. Main st., east front. Inquire of G. C. WHARTON, 5848 Moneta ave.

TO LET—IN HOLLYWOOD, NORTH OF BOULEvard, new 8-room house; close to car line, furnace, garage, etc. 1950 N. WILTON PLACE. Phone 599173.

TO LET—7-ROOM MODERN BUNGALOW, PAVED street, garage, all built-in effects, 53rd and Budlong ave., near 2 car lines, Manual Arts district, $22.50. PHONE 25454.

TO LET—5-ROOM MODERN BUNGALOW, SOUTHwest, half block from car line, $16, water paid. MR. STANDLEY, Main 3; F3688.

TO LET—WESTLAKE, 11-ROOM HOME, 6 BEDrooms, newly painted, elegant repairs, 435 PARK VIEW AVE., northwest corner Westlake Park.

TO LET—COTTAGE, 6 ROOMS, BATH, LARGE lot and barn, nice place, close in. 423 S. FIGUEROA.

TO LET — 6-ROOM HOUSE, ALL NEWLY painted and papered, garage, large yard. 1125 E. 14TH ST.

TO LET — SOUTHWEST, MODERN 6-ROOM BUNgalow, large yard, chicken yard, garage. Key 875 W. 47TH ST. Vermont 57.

TO LET—2836 MAGNOLIA AVE., NEAR ADAMS. 8-room modern house with garage. VERMONT 1117.

TO LET—$8.75 A MONTH, WATER PAID, FOUR-room cottage, shed, gas, electricity, bath. 3076 GUIRADO ST. Phone F4289.

TO LET—3-ROOM MODERN COTTAGE, $10 PER month, water paid. 541 E. 30TH ST. South 1225W.

TO LET—MODERN BUNGALOW, 6 ROOMS, BUILT in effects at 2245 W. 28th st. Reasonable rent. Phone 21992. Owner 1204 WEST 24TH ST.

TO LET—NICE LITTLE CLOSE-IN BUNGALOW, 3 rooms and bath, gas and electricity. Fine view. RENT $12.50. Call 322 S. HOPE.

TO LET—$15; 1565 WEST 23D ST., NEAR ROMEO, 4 rooms, every convenience. Phone 77319, mornings and evening. Water extra.

TO LET—PICO HEIGHTS SECTION, COTTAGE ON Irolo st., close to Pico. Rent reasonable. A2124, WEST 4150.

TO LET—5-ROOM PLASTERED HOUSE, $11 month, water paid, half block from car. 28397.

TO LET—DANDY CLEAN 8-ROOM HOUSE AND garage. 142 WEST 24TH ST.

TO LET—7-ROOM COTTAGE NEAR SEVERAL CAR lines. 1650 SIXTH AVE. Phone 55075.

TO LET—6-ROOM COTTAGE IN GOOD CONDItion. 317 WEST 17TH. Phone Broadway 5443.

TO LET—MODERN COTTAGE, 6 ROOMS. 2120 SANTEE. Owner at house, 10 to 4.

TO LET—SIX-ROOM COTTAGE, 1214 W. 30TH ST. near Vermont. WEST 4342.

TO LET— Unfurnished Houses.

TO LET—UNFURNISHED. UNFURNISHED HOUSES—BUNGALOWS—FLATS. ANYWHERE—ANY SIZE—ANY PRICE. OVER 2000 TO SELECT FROM. MANY BRAND NEW. THE COMBINED LISTINGS OF 60 AGENTS. FREE GUIDE BOOK TO CITY AND SUBURBS. BARKER BROS. BUREAU. FREE RENTAL INFORMATION. MAIN FLOOR, 724 S. BROADWAY.

TO LET—ELEGANT 12-ROOM RESIDENCE AT 619 S. RAMPART, ACROSS FROM THE RAMPART AND BRYSON APTS. 6 LARGE BEDROOMS. THIS IS CERTAINLY A HIGH-CLASS HOME IN A HIGH-CLASS NEIGHBORHOOD. FOR INFORMATION CONCERNING KEY AND LOWEST PRICES PHONE RENTAL DEPARTMENT, ROBERT MARSH & CO., 200 MARSH-STRONG BLDG. 10175. MAIN 5045.

TO LET—BEFORE RENTING ELSEWHERE SEE my beautiful 4-room bungalow. There isn't a more perfectly situated house of its size in Los Angeles. Every built-in convenience. Rent exceptionally low. Surrounded by abundance of flowers, water paid and lawns cared for. Call 1280 W. 29TH ST. Take University-29th st. car.

TO LET—FINE RESIDENCE, 9 ROOMS, FURNACE, garage, macadamized street, 60-foot lot. 2607 Kenwood ave., near Adams, or will sell at great sacrifice. 10 years' time. R. VERCH, 443 Bradbury Bldg.

TO LET—BRIGHT, SUNNY, 9-ROOM HOUSE, IN first-class condition; best neighborhood; $40 month. 2309 S. FLOWER. See next door, corner house.

TO LET—759 SOUTH UNION AVE., DESIRABLE 5-room bungalow flat, detached, rent $20. J. E. MARTIN, 216 Hollingsworth Bldg. F2819. Main 1332.

TO LET — 5-ROOM COTTAGE, NICE YARD, paved street, on 28th st., near Grand; rent $15 and water. 75182.

TO LET—2272 WEST 20TH STREET, 6-ROOM cottage, perfect order, $20. Key next door. PHONE 55416.

TO LET—ARTISTIC CHALET, 5 ROOMS, DEN, high choice location, 1414 RIDGEWAY. Angelino Heights. Bdwy. 4924.

TO LET—$16.50—1365 EXPOSITION BLVD., NEW, modern, 4-room bungalow; gas, furnace, oak floors, disappearing bed. WEST 3031.

TO LET — 7-ROOM HOUSE, N.W. CORNER OF Albany and 14th; walking distance and nice place. Open from 10 till 3.

TO LET—9-ROOM HOUSE, BIG YARD AND ROOM for two automobiles. Low rent to responsible party. Apply Owner, 137 EAST 20TH STREET.

TO LET—UNFURNISHED BEAUTIFUL NEW NINE-room residence at 1436 CRENSHAW BLVD. Every convenience. West 3687.

TO LET—6-ROOM MODERN BUNGALOW, Ramona Park, Alhambra. Near school and car line. CALL 71846.

TO LET — 9-ROOM HOUSE, 1717 GARFIELD place, Hollywood; extra large rooms, furnace, garage, first-class place, $45. Water paid. 71876.

TO LET—8-ROOM HOUSE, 1705 WEST ADAMS. Modern, good repair, furnace, garage. (71876.)

TO LET—8-ROOM HOUSE; ONE OF THE SUNNIEST corners in Los Angeles; good for any kind of business. PHONE 25481.

TO LET—5-ROOM COTTAGE, UNFURNISHED. 1624 S. Hoover st. Phone MAIN 180, or A6962.

TO LET—SIX-ROOM BUNGALOW AT 2500 FIFTH ave., $20. Phone WEST 1878.

TO LET—ALL KINDS HOUSES, $8.00 TO $20 month. C. BUCK, 335 S. Hill. Main 6278, A2818.

TO LET— Furnished Houses.

TO LET— HIGHBOURNE GARDENS, HOLLYWOOD. NEWLY FURNISHED BUNGALOWS FOR RENT IN THIS BEAUTIFULLY LANDSCAPED BUNGALOW COURT, ON HIGHLAND AVE. TWO BLOCKS NORTH OF HOLLYWOOD HOTEL. GARAGE IF REQUIRED. PHONE 579890, 579508 OR BROADWAY 7762.

TO LET—HOUSE HUNTING MADE EASY, COMfortable, economical, with our "NEW" automobiles for house hunting, 50 cents hourly; careful drivers. THOROUGHLY familiar with city. Use your own list or my PERSONALLY INSPECTED list of OVER 300 bungalows, apartments. ALL PRICES. Everywhere. MORGAN, F7047.

TO LET— DELAINE COURT. 730 S. Carondelet, one block from Westlake Park. Furnished and unfurnished 4 and 5-room bungalows; built-in features; hardwood floors, janitor service. F2008 or see MR. DANNIGER, 745 S. Broadway.

TO LET—SOMETHING DIFFERENT, IDEAL 3 rooms and bath, bungalow, newly furnished, hardwood floors, writing desk, two concealed beds, two dressing rooms, breakfast nook, lawn cared for, water paid. Vacuum cleaner. Open till 4:30. University car, off at Halldale ave. Inquire 1429 BROWNING BLVD. 77461. Vermont 4571.

TO LET—HOUSE HUNTING MADE EASY, COMfortable, economical, with our "NEW" automobiles for house hunting, 50 cents hourly; careful drivers. THOROUGHLY familiar with city. Use your own list or my PERSONALLY INSPECTED list of OVER 300 bungalows, apartments. ALL PRICES. Everywhere. MORGAN, F7047.

TO LET—NEW 9-ROOM BEAUTIFULLY NEWLY furnished sunny corner home, east and south front, every convenience, finest high quiet Wilshire location. If you want a beautiful clean house see this. Adults only. References exchanged. Phone HOLLYWOOD 1312.

TO LET—FURNISHED COTTAGE, 7 ROOMS, GArage, piano and phonograph. If tenant will give room and board to my son, age 17, house can be had for $25 per month, 6 or 12 months' lease; references exchanged. 1600 BRONSON AVE., Hollywood. Phone Hollywood 2678.

TO LET—MOST PERFECT FOUR-ROOM BUNGAlow in city. Nicely furnished and every modern built-in feature; rent exceptionally low; surrounded with abundance of flowers; water paid and lawn cared for. Apply 1286 W. 30TH ST. Take University (29th st.) car get off at 1200 block.

TO LET—FURNISHED HOUSE, SOUTH FRONT, 3 bedrooms; best neighborhood in city; high, attractive surrounding; West Adams Heights, near Berkeley Square. $40 per month. 2285 W. 23RD ST., corner of Gramercy Place. 71609.

TO LET—$30; BEAUTIFUL FURNISHED SIX-room bungalow home, 2 bedrooms; also disappearing bed in den; all built-in effects; lawn, flowers, restricted neighborhood. Call 2871 HARVARD BOULEVARD. University and 29th st. car.

TO LET—$30, LIGHTS, WATER, TELEPHONE INcluded, part of beautiful cottage, furnished separate porch and entrance, large garage, only two in family. Adults. 2942 HALLDALE AVE. West 254.

TO LET—COMPLETELY FURNISHED, 2-STORY house, 3 bedrooms and sleeping porch, shower and tub bath, furnace heat, nice yard and garage with servant's room, $60 per month. Call 2404 7TH AVE.

TO LET—OR LEASE—A COMFORTABLY FURnished 11-room house, 7 bed chambers, 3 baths, large living-room, Steinway piano, garden and garage, well located in West Adams Heights. Apply PHONE 71111.

TO LET—$45. COMPLETELY FURNISHED, UPper Wilshire district, near Normal school; bungalow 6 rooms and sleeping porch, player piano, furnace, garage; beautiful location. CRAIG, owner, 623 Laughlin Bldg.

TO LET—MODERN 6-ROOM BUNGALOW AND GArage at 2926 Hobart blvd. Furnished complete. Rent $35. Apply grocery store. 3129 SOUTH WESTERN AVE. Take West Jefferson car to Western ave.

TO LET—6-ROOM MODERN BUNGALOW, COMpletely furnished, West 41st Place, near Manual Arts High School, $35 per month. MR. CRUM, 418 Consolidated Realty Bldg. Phone Main 4040; A2210.

TO LET—HOLLYWOOD DISTRICT NEAR CAR line, new 6-room bungalow, two bedrooms and breakfast-room. Everything new, well furnished; rent $35; references required. PHONE 50548.

TO LET—ELEGANTLY FURNISHED 8-ROOM house, four bedrooms, all modern conveniences, one block from three car lines. West Adams district. 1102 WEST 30TH STREET. $45.

TO LET—NEW SIX-ROOM BUNGALOW IN CRESCENT Heights, Hollywood; all new and beautifully furnished. For particulars phone HOLLYWOOD 2719.

TO LET—7 ROOMS AND BATH, WITH GARAGE, furnished with colonial mahogany furniture, Turkish rugs, colonial china and pictures. One of the choicest homes in this city. Call 71836.

TO LET—FURNISHED 8-ROOM HOUSE, BATH, furnace, garage, fine lawns in back and front yards; fruit trees, flowers; reasonable rent to responsible parties. 1060 W. 30TH ST.

TO LET—IDEAL BUNGALOW HOME, BEAUTIFULly furnished, piano, library, lovely yard, roses, new garage, good location, $60 per month. For particulars, phone MAIN 6907 or F4158.

TO LET—BEAUTIFUL FURNISHED 7-ROOM home, piano, everything complete, modern in every way. Will lease to responsible parties. W. Jefferson car to St. Andrews. 2145 W. 30TH.

TO LET—CLASSY NEW FOUR-ROOM BUNGALOW completely furnished, hardwood floors, disappearing beds, $18, water and phone free. Lawn kept. 1487 EAST 29TH ST. Hooper avenue car.

TO LET—WESTLAKE, 9-ROOM MODERN HOME, 4 bedrooms, and sleeping porch, furnace, garage, etc.; rent $65 per month, location 946 Lake st. W. J. KELLY, 406 Haas Bldg. A4177. Main 5977.

TO LET—$35, ELEGANTLY FURNISHED SIX-room modern bungalow, 3 bedrooms, new throughout. 2125 W. 29TH ST. 74672.

TO LET—COMPLETELY FURNISHED NINE-ROOM house, garage and cottage in rear. 1031 S. LAKE ST. Apply 10 to 4 daily.

TO LET—6-ROOM COTTAGE, WELL FURNISHED, garage, owner leaving. 3560 VERMONT AVE. West 2262. 21201.

TO LET—6-ROOM FURNISHED COTTAGE, GOOD condition, modern conveniences, half block from car. $25, water paid. 28397.

TO LET—COMPLETELY FURNISHED MODERN 4-room and bath, nice yard. Call 1320 W. 24TH ST. West 3463.

TO LET—STRICTLY MODERN 4-ROOM COTTAGE, nicely furnished, $12.50, water paid. SOUTH 6232J.

TO LET—OR LEASE BY YEAR, MY HOME, 6-room bungalow, sleeping porch, piano. SOUTH 878-J. 202 West 48th st.

TO LET — WEST ADAMS HEIGHTS, 10-ROOM houses, fine location, two baths, garage, sleeping porch, everything first class. PHONE 60613.

TO LET—5-ROOM BUNGALOW, NICELY FURNISHed, $20 water paid, fine neighborhood. SOUTH 6232-J.

TO LET—$25, 5-ROOM COMFORTABLY FURNISHed bungalow, piano, water paid. 1606 THIRD AVE.

TO LET—$30, 6-ROOM WILSHIRE BUNGALOW, complete in every way. 622 N. OXFORD. Western ave. car to Clinton.

TO LET—FOUR-ROOM REAR COTTAGE, CLOSE in; adults $1650.

TO LET—NICE 3-ROOM COTTAGE, GAS, BATH, electricity, $12.50. Western ave. car. 568560.

TO LET—FURNISHED 5-ROOM COTTAGE, RENT $22.50. Adults. Inquire 3865 WEST PICO.

TO LET— Furnished Houses.

TO LET— HOUSES—FLATS—BUNGALOWS FURNISHED AND UNFURNISHED EVERY ONE IN THE CITY WORTH LOOKING AT. ALL SIZES—PRICES—LOCATIONS. COME DIRECT TO THE OLDEST AND LARGEST HOUSE RENTAL AGENCY IN LOS ANGELES. GET JUST WHAT YOU WANT WITH LEAST TROUBLE AND DELAY. FREE RENTAL BULLETIN—GUIDE—INFORMATION. WRIGHT-CALLENDER-ANDREWS CO., GROUND FLOOR, 405 S. HILL. WRIGHT & CALLENDER BLDG.

TO LET—BEAUTIFULLY FURNISHED NEW 8-room house in Wilshire district, very reasonable. For particulars, phone WILSHIRE 3641.

TO LET—2-ROOM FURNISHED BUNGALOW, IN rear, $12, water paid. 130 E. JEFFERSON ST.

TO LET OR LEASE— Stores and Offices.

TO LET—FURNISHED OFFICE IN THE VERY center of the business activities; second floor, class A office building. Telephone service can be arranged in connection with a suite of offices adjoining. For full particulars PHONE 60645, BROADWAY 8280.

TO LET—PRIVATE OFFICE, ELEGANTLY FURNISHED IN SOLID MAHOGANY; ALSO BOTH PHONES WITH GIRL TO ANSWER SAME. ONLY $25 PER MONTH. SEE MR. COOPER OR MR. HOWARD, 200 MARSH-STRONG BLDG. 10175. MAIN 5045.

TO LET—FINE STORE, 18x80, IN BEAUTIFUL new store building; excellent residential, business district. Fine opportunity for tailor, beauty parlor, milliner, candy store or florist. Call upon owner, 201 HAAS BLDG. F5412.

TO LET—TO LEASE—STORES, FURNISHED AND unfurnished houses, bungalows, flats, apartments, and industrial property. Main 4825. K. LUNDEEN COMPANY, 60191. Second floor Central Bldg., 6th and Main sts.

TO LET—THREE NEW STORES, 25x50, SUITable for drug store, dry goods or hardware (grocery store taken.) Corner Melrose and Normandie. Heliotrope cars. See OWNER, 2263 W. 21st st. West 5623.

TO LET—CHEAP, DOUBLE OFFICE FURNISHED, 4 desks, 1 table, rugs, chairs, may divide. Call between 10 and 12. 543 TITLE INSURANCE BLDG.

TO LET—PRIVATE OFFICE, JOINT USE OF REception-room with stenographer, telephone, in well-known attorney's office, California Bldg. Address T, box 298, TIMES OFFICE.

TO LET—SPACE FOR HIGH GRADE MILLINERY department in a first-class store in the best location on Broadway. Address S, box 48, TIMES OFFICE.

TO LET—STORE IN UP-TO-DATE NEW BUILDing between first-class grocery and millinery. First-class location for butcher. Corner Exposition Blvd. and Normandie. Phone VERMONT 2939.

TO LET—PRIVATE OFFICE AND RECEPTION room, furnished, telephone, etc. Rent very reasonable. Attorney preferred. Call or phone 502 DELTA BLDG. F6822.

TO LET—OFFICE MAIL ADDRESS, 50 CENTS A month; desk to let, $5; typewriting, 5 cents page; stenographer, $10 month. 528 CHAMBER OF COMMERCE BLDG. Broadway 758.

TO LET—FOR LEASE—ALL OR PART OF STORE on Broadway between Seventh and Eighth. Can lease for two or seven years. For particulars see JONATHAN S. DODGE, 522 S. Hill. 60236.

TO LET—OFFICE SPACE ON GOOD GROUND floor location, in Hollywood; use of desk, phones and stenographer to answer calls. See E. CLARKE COMER CO., 1765 Cahuenga ave., Hollywood.

TO LET—WELL LOCATED OFFICE OR DESK space in an attorney's suite; stenographic and telephone service; very low rent. Call 628 STORY BLDG.

TO LET—ON BROADWAY, SMALL STORE, 10-FT. frontage, temporary or lease. Address V, box 105, TIMES OFFICE.

TO LET—DESK SPACE IN WELL FURNISHED office with or without desk. Both phones. Only 2 tenants in office. 238 UNION OIL BLDG.

TO LET—ELEGANT FRONT OFFICE ROOM WITH use of telephone, very reasonable. 404 BRADBURY BLDG.

TO LET—IN STORY BUILDING, BROADWAY SIDE, flat desk, $7. Roll desk, $10. Suite of three rooms, plenty of space. A4114.

TO LET—BUTCHER SPACE IN GROCERY, GOOD opening for right man, best of references required. 479 LUCAS AVE. 557532.

TO LET—MAILING ADDRESS $1.00 PER MONTH. 706 FERGUSON BUILDING, Third and Hill. 60501.

TO LET—MAHOGANY ROLL-TOP DESK, HOME phone, $12. Nice office. 625 INVESTMENT BLDG.

TO LET—PART OF OFFICE TO RENT, $10 PER month. 219 STORY BLDG.

TO LET—DESK SPACE. 511 TRUST & SAVINGS BLDG., Sixth and Spring sts.

TO LET—A SNAP ON PICO NEAR FIGUEROA, modern store, with alley. 1007 HAAS BLDG.

TO LET OR LEASE— Industrial and Business Sites.

TO LEASE—TWO WAREHOUSES ADJOINING. TWO stories each, 30,000 square feet. Elevators and spur track close in. Will lease singly or together. Address R, box 350, TIMES BRANCH OFFICE.

TO LET—822 WALL ST., BRIGHTEST AND MOST cheerful loft in the city. Come and see for yourself. No rests. 4500 feet floor area. 15362.

TO LET— Farming Lands.

TO LET— 160 acres about ten miles inland from Oceanside. "A1" soil, suitable for blackeye beans or grain. Either share basis or cash rental.

THE G. H. A. GOODWIN COMPANY, 302 Central Bldg., Sixth and Main. F2130. Main 7839.

TO LET — 80-ACRE VEGETABLE GARDEN AT 90th st. and South Park ave., close in, good celery, cabbage, cauliflower and beet land; electric pumping plant; plenty of water. See R. F. ATTERBURY, 3206 Connecticut st., Los Angeles. Take West 11th st. car, get off at Western ave., one block south. Home Phone 74147.

TO LET—80-ACRE IMPROVED RANCH, 7 MILES from Bakersfield, 1 mile from store and school. House and plenty barn room for dairy or hog ranch; 12 acres alfalfa; 125 inches water, 5-foot water level. Level land; no alkali; fenced and all under cultivation; 1, 3 or 5-year lease. W. F. MARKS, 226 S. Main st., Los Angeles, Cal.

TO LET—OR LEASE—5-ROOM COTTAGE, TENacre orchard, peaches and apricots, free domestic water; 1 mile from Burbank, close to school, electric car line. L. B. TAYLOR, Burbank, Cal.

TO LET—17½ ACRE 5-ROOM COTTAGE, BARNS, pumping plant, pipes, fruit, farm tools. Rent $22 month. 12 miles southeast. 500 EAST 23D STREET.

TO LET—5 ACRES, FURNISHED HOUSE, BARN, water piped, frostless. Ideal location. 624 S. GRAND.

TO LET— Country and Suburban Homes.

TO LET—BEAUTIFUL FOOTHILL HOME NEAR College, orange, grapefruit, walnut trees, charming house, fully furnished, furnace, rent $100. Phone GLENDALE, RED 109.

TO LET— Poultry Ranches.

TO LET—SMALL CHICKEN RANCH, HOUSES AND pens for 150 chickens, with modern cottage of 5 rooms, bath, gas, electricity, instantaneous heater, hot and cold water, fruit trees, vines, lawn and flowers. Low rent to reliable tenant. Close to street car. J. G. OGILVIE, 207 S. Broadway, Room 224. Both phones.

TO LET—CHICKEN RANCH, 5-ROOM MODERN house. Rent $15 per month. Inquire 536 EAST ACACIA AVE., Tropico. Phone Glendale 475-J.

FOR SALE— Houses.

FOR SALE—HAVING PERMANENTLY LEFT LOS Angeles I have no use for my cottage and will utterly sacrifice it to first comer. I have neat little 4-room and bath cottage. Large lot, 40x152, screen porch, concrete foundation. The place is easily worth $2500 and I will take $1250. I will take $150 cash and the balance $14 per month. Write owner, C. L. PADDON, room 138 Lick Bldg., 35 Montgomery street, San Francisco.

FOR SALE—BIGGEST SNAP IN CITY, ONE 10-room house completely furnished and rented, also 6-room house, unfurnished, lot 50x196 to alley, fine neighborhood. West Avenue 50, Highland Park, near Pasadena and Garvanza cars. Make offer. See my agent, CLARK REALTY CO., 2123 East First st. Boyle 3286.

FOR SALE—MODERN STORY AND HALF, 7-ROOM bungalow, Eagle Rock Valley, beautiful location; sacrifice price $3250; 60-foot lot, planted in fruits and flowers; solar heater; will show if you make appointment. Address owner, 322 CALIFORNIA AVE., Santa Monica. Sunset Phone 328, or address V, box 11, TIMES OFFICE.

FOR SALE—MODERN FIVE-ROOM BUNGALOW, garage. Poultry house, lawn, etc. $2100. $200 cash and $20 per month, including interest, or your own terms. No agents. 1159 EAST 55TH ST.

FOR SALE—MAKE OWNER AN OFFER ON ATtractively furnished modern bungalow, 7 rooms, sleeping porch, large lot, splendid neighborhood, near car. $150 down, $25 per month. GLENDALE 422-J.

FOR SALE—PICO HEIGHTS, 8-ROOM BUNGALOW, all improvements, $3750, value $4500. Equity $1600, balance 5 years. Owner, 1107 STORY BLDG.

FOR SALE—NOTHING DOWN, $25 PER MONTH, including interest. New, modern, up-to-date, 5-room bungalow and garage; 5-cent yellow car line. Price $2250. VERMONT 920.

FOR SALE—ONLY $2150, $25 CASH, COSY FIVE-room bungalow, close to Moneta ave., southwest; large lot. P. J. LEAVER, owner, 521 Investment Bldg. Main 8968. F7256.

FOR SALE—$2800 EQUITY FOR $1400 CASH, 6-room modern bungalow with garage. Bargain hunters here's your chance to get 2 for 1. Owner, 1462 SUNSET BLVD.

FOR SALE—OR EXCHANGE—BEAUTIFUL VICtoria Park home, 1432 Algoma, 10 rooms, modern; price low. Phone owner, 72406.

FOR SALE—5-ROOM BUNGALOW, PRETTY AND completely furnished, close to business district. 2146 ELSINORE ST., near Sunset blvd.

FOR SALE—EQUITY IN A NICE HOUSE AND LOT, with garage, very cheap. Corner Manchester and McKinley ave., going away. FRED BORNEMAN.

FOR SALE— Houses.

FOR SALE — SIX-ROOM TYPICAL BUNGALOW, situated corner adjoining park in beautiful southwest; piece of a block from two yellow car lines and paved boulevard; special price of $3500; small payment and $25 a month for the balance; this is an ideal little home, ideally situated on large lot, facing north; house is well constructed; artistic in design; has large living and dining-room, large built-in buffet, white enamel kitchen and 3 spacious bedrooms; this is one of our bargains offered in our clean-up sale, and if it meets your requirements better telephone our bungalow department and representative will call and show it to you at your convenience.

LOS ANGELES INVESTMENT COMPANY, "Builders of Good Homes." Second floor Inv. Bldg., Broadway at Eighth. Main 5647. Home 60127.

FOR SALE—NEW 7-ROOM BUNGALOW, ALL large airy rooms, abundance of casement windows, three large plate-glass windows, wall bed, bookcases, 7-8 inch oak floors throughout, cosy breakfast room, plumbing the very best, pedestal lavatory, solid base bathtub, plentifully supplied with roomy clothes closets, concealed combination safe, elaborate electric fixtures, complete kitchen with woodstone sink, electric baking ovens, Ruud automatic water heater, double laundry trays, wired for furnace, gas outlet in every room, cement basement, large lot, lawn. Grand ave.-W. 48th st. car or Moneta ave.-W. 54th st. Southwest Manual Arts High School. Originally sold for $4400. Pay $300 cash, balance of $3200 at $27.50 per month and move in. Owners, 1015 MARSH-STRONG BLDG. Home 60196. Main 1278.

FOR SALE— THIS IS A SACRIFICE.

Owner's home on West 28th st., just west of Western ave., high south front, 50-foot lot; all improvements; 8 large rooms, 3 bedrooms, den, living, dining and breakfast-room; hardwood floors throughout. Large garage, cement floor. Flowers, vines and large porch. Owner is rancher in north. Has no use for the place. Bank appraisal $5500. To a responsible party we will sell on terms for $4450. Mr. Harrod or Mr. Brown, with PATRICK C. CAMPBELL, 206 Investment Bldg. Main 4457; A4499.

FOR SALE—GRAY DRAB SWISS CHALET. Five rooms, a beauty on a 60-foot lot; nicely arranged; comfortable home-like bungalow, living-room and dining-room across front of house; nice big fireplace in living-room; dining-room has elaborate built-in buffet, lot fenced, street work in and paid for; at clean-up price of $2800 it is a bargain. See it and you will buy it. Monthly rental terms.

LOS ANGELES INVESTMENT COMPANY, "Builders of Good Homes." Second floor Inv. Bldg. Broadway at Eighth. Main 5647. 60127.

FOR SALE— MODERN BUNGALOW. ONLY $1950.

Start the new year right. Own your own home. See this well-built five-room modern bungalow, almost new. Splendid bathroom, cabinet kitchen, street work all in and paid for. Best of neighborhoods, convenient to everything. 15 minutes to Broadway. Terms like rent. Don't miss this chance. See it at once. C. W. FLETCHER, with BRALY JANSS COMPANY, 320 Pacific Electric Bldg. Home 10694. Main 1371.

FOR SALE— CRENSHAW BOULEVARD HOME.

Owner moving to Texas. Eleven-room, two-story, frame construction; all finished in beautiful selected hardwoods. Four large bedrooms, enclosed sleeping porch; breakfast-room, maid's room, two baths. Price for quick sale $12,500. See owner's sole agent for further particulars. R. O. Williams.

R. C. MITCHELL CO. A4717. 614 Trust & Savings Bldg. Bdwy. 978.

FOR SALE — $1400, WELL-BUILT CALIFORNIA house, with five large rooms, including living, dining, kitchen, bedroom, bath and extra large sleeping and recreation porch; sited in rear of 50x140-foot lot; water, gas, electricity lights; can deliver this on very easy terms, as little as $50 cash and $12.50 per month, which will include interest, taxes and insurance; good southwest restricted location, close to two car lines, schools, stores, etc. For appointment to see this phone H. E. BOWEN, Main 5647, or 60127; evenings, South 7684.

FOR SALE— BARGAIN—$1850—BARGAIN.

Must sell this week; my pretty 5-room bungalow, hot water, bath, gas and electricity; new and neat; large, level lot, fenced; close to car, school and stores; only 15 minutes from Main st.; $150 cash, balance $17.50 per month; this beats paying rent; open Sunday. P. Westerand, with Braly-Janss Company. Tract office, 3720 Stephenson ave. Phones: 41752. Boyle 2192.

FOR SALE— WILTON PLACE BUNGALOW.

A fine buy at $5000. Seven rooms; living room finished in Juana Costa mahogany; large music room; gas furnace; 55 ft. lot; high ground. Terms if desired. See A. C. Dusendorf.

R. C. MITCHELL CO. A4717. 614 Trust & Savings Bldg. Bdwy. 978.

FOR SALE—SACRIFICE, WILSHIRE DISTRICT. 505 N. Normandie, 5 rooms, $3200. 509 N. Normandie, 6 rooms, $3500. 521 N. Normandie, 6 rooms, $3800. To raise cash this week I will allow $2 for every dollar you pay up to one-third of price. Easy payments, commission to agents. W. VERDEN, owner, 509 N. Normandie. Phones: 598180 and Hollywood 2890.

FOR SALE—$800—CHICKEN RANCH—$800. A brand new three-room house with front and back porches; electricity, water; gas being installed. A fine piece of ground less than two blocks from car line, near grammar and high school. Cement walks and curbs and shade trees. Terms of $50 cash and $10 per month, 6 per cent. MR. WARNACK, 400 Central Bldg. Main 2251. Home F3025.

FOR SALE—NEW, MODERN, 5-ROOM BUNGAlow, North Highland Park; garage, cement porch, lawn, flowers; lot 40x135, level and fenced. Close to car, schools and stores. Renting now for $17 per month. Property clear. Good lot, part payment considered. Owner, K. C. KNIGHT, Phone Vermont 1956.

FOR SALE—I HAVE THREE BUNGALOWS (BRAND new), well designed, comfortable, 50-ft. lots, pretty interiors, all built-in features, excellent views, charming neighbors. Will sell on easy terms to suit purchaser. Call me up for auto to view same. LESLIE CRANBOURNE, 202 Hollingsworth Bldg. 60022, Main 8045.

FOR SALE—DO YOU WANT A BARGAIN? I OFfer my ten-room dwelling, situated in the heart of the Wilshire district, at a sacrifice. Has five bedrooms, billiard-room, furnace, garage, etc., all in first-class condition. Lot 60x150, east front. Free of incumbrance. Price $11,300. No trades. Apply on premises, 605 S. SERRANO AVE.

FOR SALE—NEW MODERN DOUBLE BUNGALOW, hardwood floors, combination heater, gas furnace, beautiful fixtures, garage, lot 52x135. Must be seen to be appreciated. Owner at building. 4268 DENKER AVE.

FOR SALE—FINE RESIDENCE; 9 ROOMS, FURnace, garage, macadamized street, 60-foot lot. 2607 Kenwood ave.; choice neighborhood, near Adams; great sacrifice; 10 years' time, or installments. R. VERCH, owner, 443 Bradbury Bldg.

FOR SALE—BARGAIN—NEW MODERN 8-ROOM house. West Adams section. Quick action necessary. Cash counts. F. L. HADLOCK, JR., 706 Story Bldg. A2124.

FOR SALE—NEW 7-ROOM CHALET BUNGALOW strictly modern, high, sightly location. See owner, 1 to 5 p.m. premises, 310 N. BERENDO ST. Heliotrope drive cars.

FOR SALE—7-ROOM MODERN BUNGALOW, double garage, lot 50x150 to alley, lawn, palms and flowers. $3300. $200 cash, balance terms. Phone owner, VERMONT 960.

FOR SALE—EQUITY IN SOUTHWEST BUNGALOW at a bargain, will give you easy terms. CHAS. MASON, with F. B. VAN HORNE CO., 707 Union Oil Bldg. A3149. Main 952.

FOR SALE—OR EXCHANGE — NEW 6-ROOM bungalow, South Flower. An ideal home. Want vacant or acres. VERMONT 2266.

CONTRACTORS— And Builders.

ALL INTERESTED IN REAL ESTATE KNOW THERE IS A CONSTANT DEMAND FOR THE DOWN-TO-DATE APARTMENT-HOUSES AND FLATS.

Both for renting and selling. You will be surprised at the great number of modern conveniences which we incorporate in our buildings, and at a little extra cost. And that is one reason we have no trouble renting or selling a building for our clients.

Our apartments and flats are built in advance of the time in point of architectural style and modern conveniences. Call and see our plans.

We know we are in a position to help you make a profitable investment or construct for you a beautiful home.

Plans and specifications free of charge. Money loaned for building purposes.

C. F. BORTON CO., INC., GENERAL BUILDING CONTRACTORS, 806-7 Hibernian Bldg.

WE WILL BUILD YOU A BUNGALOW FROM 2 to 8 rooms, costing from $200 to $5000. Can build you a splendid 5-room bungalow, with all conveniences, for $750. Our free drafting department is at your service. Building loans. 7 per cent, no commission. Beautiful bungalow book free to prospective builders or 25c by mail. HOME SEEKERS' BLDG. CORPORATION, 504-5 Black Bldg., corner 4th and Hill sts. A5516, Bdwy. 35.

GLOBE BUILDING COMPANY— Extensive Building Contractors. Owners of large lumber yards. That's why "We lower all bids, city or country." Main office, room 321, INVESTMENT BLDG. Cor. Eighth and Broadway. Main 8048—F7256.

TRIMLETT & COMBELLICK, 205 STORY BLDG. We build a dandy 5-room modern bungalow complete, ready to move into, for $750, no cash needed; pay $10 a month—"that's all." Also 5 to 8 rooms, $1000 to $3000, anywhere in Southern California.

SEE "THE MAN WHO KNOWS" ABOUT THOSE plans. CHAS. M. MOFFET, Master Builder, suite 722 Story Bldg.

LET ME GIVE YOU A CLOSE FIGURE ON YOUR building and negotiate your loan. Call VERMONT 2861.

FOR FIGURES ON ALL KINDS OF BUILDING and repairs, call VERMONT 3429.

FOR SALE— City Lots and Lands.

FOR SALE—HIGHLY IMPROVED INSIDE RESIdence lots between 42nd and 43rd on Western, Budlong, Van Buren, Raymond, Halldale and Normandie. Prices, $650 to $1300, cash $1000 [illegible] $1250, very easy terms, or $100 discount for cash. Call MR. WEBB, Pyramid Investment Company's office, 525-528 Union Oil Bldg. A1626. Main 8098; or at tract office, Vermont and 43rd place. Vermont 1799.

FOR SALE—LOT 50x174 FOR $850. Located southwest, two blocks from car line, on 60-foot street, with cement walks and curbs and shade trees. Water and electricity; gas being installed. Stores, churches; both grammar and high schools. $15 cash and $8 per month. Temporary house allowed. Call MR. GALE, 400 Central Bldg. Main 2251. Home F3025.

FOR SALE— Cheapest bungalow lot in Wilshire! 50x150. $1350. Paved street. Look for our sign.

R. C. MITCHELL CO. A4717. 614 Trust & Savings Bldg. Bdwy. 978.

FOR SALE—BIG SNAP, NICE LOT 50x140 TO 16-foot alley, on Occidental blvd. Cement walk, curb, gutter, retaining wall and flowers, lawn, [illegible] parking, near red and yellow cars; bank value $1800; will sell for few days only $950. Address TV, box 565, TIMES BRANCH OFFICE.

FOR SALE — CHESTERFIELD SQUARE, IN THE beautiful southwest; sanitary sewer, gas, water and electricity connected to each lot; paved streets, swept daily; excellent car service; $1600. R. B. LIST, 1021 Central Bldg. F1258.

FOR SALE—BARGAIN; WILL SELL FOR $500 cash my $900 lot on 52nd street, between Vermont and Budlong aves.; all improvements in. No car fare. Phone WEST 278.

FOR SALE—FINE LOT 100x146, ON NORTH VERmont ave., Los Angeles. For particulars address the owner, C. E. FOSTER, 76 Ardmore place, Buffalo, N. Y.

FOR SALE — BARGAIN, $1650; WORTH $2200. Fine residence lot, 10th avenue, West Adams Terrace, sightly, restricted, graveled. $500 cash. Balance 2½ years. HOME 23792.

FOR SALE — TO BUILDERS, CHOICE 80-FOOT corner, suitable for flats; part of purchase price can remain on trust deed, subject to building loan. STANDARD, 704 Hollingsworth Bldg. A4640.

FOR SALE—$1150, WORTH $2000. UNRESTRICTED LOT, WEST OF VERMONT AVENUE. A4798. Main 2979.

FOR SALE—EAGLE ROCK CLEAR LOT AT SACrifice, half block from boulevard. Call 598176. Bargain.

FOR SALE—3 FINE CORNER LOTS AT WILMington, at a bargain. COLLINS, 302 Merchants' Trust Bldg. F6397.

FOR SALE—BY OWNER, BEAUTIFUL GLENDALE corner lot, 50x150, improvements all paid for; price $800, if sold this month; easy terms. Phone BAKER, A4082, Main 2925.

FOR SALE— Acreage for Subdivision.

FOR SALE— TO SUBDIVIDERS. 160 to 1000-acre tracts, with water, for orange and lemons. No warmer belt in Southern California. Close in, low price, easy terms, with mileage claims. Call or write for booklet. W. J. NEIL, Owner, 520 Trust and Savings Bldg., Sixth and Spring sts.

FOR SALE—TRACTS FROM 1 ACRE UP TO 800 acres to close; in the path of the city's rapid growth, Los Angeles to Venice. We are headquarters for this district. Phone us for maps or see us. HARRY H. CULVER CO., second floor Hollingsworth Bldg. 60082, or Main 5045.

FOR SALE— Business Property.

FOR SALE—OR EXCHANGE— SACRIFICE.

2901 E. First st., corner Savannah. Fine business corner improved with stores and apartments, built three years, located on cross town paved street, excellent car service. This property has been held at $17,500, but owner must have money quick and is offering for $14,000. This is an exceptional buy, and will steadily increase in value. Part cash will handle.

D. C. SMITH, Main 2226. 753 S. Hill st. 10696.

FOR SALE—50-FOOT LOT NORTH SIDE OF CARR st. Will be part of Broadway corner when Broadway is extended. Price and terms right. Address Box 103, ALTADENA.

FOR SALE OR EXCHANGE— Income Property.

FOR SALE — HIGH-CLASS APARTMENT-HOUSE, 100 ROOMS, WALKING DISTANCE; SECURED INCOME OF $9000 PER ANNUM. OWING TO FORECLOSURE OF MORTGAGE WE CAN SELL THIS AT THE RIDICULOUSLY LOW PRICE OF $45,000; ONLY $20,000 CASH. BANK APPRAISEMENT IS $85,000. SEE MR. COOPER AT ONCE. ROBERT MARSH & CO., 200 MARSH-STRONG BLDG. 10175. MAIN 5045.

FOR EXCHANGE—10 PER CENT. NET, WESTlake, new 4-flat building, steady rented; steam heat; tapestry walls; Pittsburgh water heaters; sleeping porches, 4 garages, etc.; price $17,000; want clear city residence or good flat lots to $11,000; balance mortgage; commission to agents. W. J. KELLY, 406 Haas Bldg. A4177. Main 5977.

FOR EXCHANGE—HAVE $2500 EQUITY IN AN 8-room modern double bungalow with double garage, in a restricted residence district in southwest, between two paved thoroughfares; three car lines. Value $4500; income $35 per month. Want one or more clear building lots. Phone VERMONT 101.

FOR SALE—INCOME PROPERTY IN SOUTHWEST. I will sacrifice my $7000 equity for $3500; must have cash, $3000 can remain, first mortgage. Phone Vermont 2294, or address owner, 3614 SIXTH AVE.

FOR SALE—SACRIFICE, FURNISHED MODERN 4-flat building on Alvarado Terrace. OWNER, 55972.

FOR SALE— Industrial Property.

FOR SALE— Industrial—Eight hundred feet of trackage frontage, price 25c per square foot; this is an unusual piece of of industrial, as it is only 137½ feet deep, and has 800 feet of track frontage. For this unusual bargain see C. F. BORTON CO., 806 Hibernian Bldg.

FOR SALE— Suburban Property.

FOR SALE— 3-ROOM HOUSE, CHICKEN HOUSE AND FRUIT TREES. NEW RAMONA ACRES. $1475.

Splendid location, 2 blocks from car line, close to Valley boulevard. All fenced, with three-room house, chicken house and assorted fruit trees. Curbing in and water piped. 25 minutes from 6th and Main. Small cash payment and $15 a month, interest included. A great New Year's opportunity for someone. Ramona deal.

JANSS INVESTMENT CO., 611-613 South Hill Street. Home 10345. Phones. Broadway 2468.

FOR SALE— $250 PER ACRE. 5 ACRES, CLOSE IN, NEAR GLENDALE.

Choice lemon land. A bargain. Same kind acreage near by selling for $1200 per acre. About one mile from car line. No waste land, all good decomposed granite soil. Good for subdivision of country homes. Owner of adjoining acreage will join in subdivision.

Fine climate, good elevation, soft water; close to state highway. A rare bargain.

OWNER. A3010. Main 4390.

FOR SALE— NEW YEAR IN YOUR OWN PLACE. $1650—LITTLE CASH—$15 MONTHLY. Little farms in midst of pretty home surroundings improved with nice bungalow, poultry shed and trees. Northeast, near Ramona. Plenty pure water, well graded streets, and city advantages rarely possible at the price. Old, long established poultry district. Good neighbors and nice class of homes. See this and stop looking. LITTLE FARMS DEPARTMENT, EMIL FIRTH, 346 Broadway. 60167. Main 2543.

FOR SALE—MUST SACRIFICE 10 ACRES OF THE finest land in San Fernando Valley; one mile from Van Nuys, one-half block from famous Sherman way blvd. and street car station. Land rich, black, sandy loam, no adobe. Water piped to corner of land. Price for 10 days only, $450 per acre, $1000 cash, balance $40 per month, including interest. Land within 300 feet of this 10 acres held at $1000 per acre. No trades of any kind or character considered. Do not investigate unless you have $1000 cash as first payment. Address OWNER, 4715 Wilton place, or Phone 73942.

FOR SALE— FOOTHILL RANCH HOME, 8 ACRES, AT A GREAT BARGAIN. Rare chance to secure lovely home place in improved running order. Lemon and orange trees, Tokay grapes, bungalow with water piped, brooder house and poultry yard. Water rights in well known Orange Cove irrigation system for whole 8 acres. Will take $650 per acre and quote very easy monthly terms [illegible]. LITTLE FARMS DEPARTMENT, EMIL FIRTH, 346 Broadway. 60167. Main 2543.

FOR SALE—WATTS ACRES AND LOTS. Acre lots on the Long Beach car line, 17 minutes from Sixth and Main, $1000; worth $1500; small payment down, balance easy terms. Water piped. Cheap lots from $75 to $200, $5 down, $5 monthly. Free trip every day. FRANK W. REYNOLDS, A3411; Main 434. 635 Union Oil Bldg.

FOR SALE—IDEAL HOMEPLACE IN MONTE VISTA Valley, acre and one-third, cosy three-room house with sleeping porch and cement cellar, large variety bearing fruit trees, 40 live oaks, chicken house and runs, forcing house for plants, mountain water piped all over property, land all level, new anything, terms. Apply room 1, HOTEL LILLIE. Phone Main 762.

FOR SALE—I HAVE ONE ACRE, LOCATED ON 5-cent car line, 25 minutes to Los Angeles, excellent soil, right in the pathway of active growth. Will sell on easy terms to suit purchaser. CRANBOURNE, 202 Hollingsworth Bldg. 60022, Main 8045.

FOR SALE—ABOUT 12½ ACRES, SELF IRRIGATED celery or garden land near El Monte, bargain for quick sale, terms. J. E. STILLWELL, Stillwell Hotel. Broadway 237; 60297.

Classified Liners.

FOR SALE—
Suburban Property.

FOR SALE—ONLY $500 AN ACRE SEVEN ACRES near Van Nuys on beautiful Sherman Way and car line. Water piped, electric light, telephone service. Ideal ranch or home site. $2000 cash. Owner, 1547 SIERRA BONITA AVE.

Beverly.

FOR SALE—BIG BARGAIN IN BEST LOT 100x350, on Beverly blvd. See owner, W. C. CAMPBELL, at Hotel Hollywood.

Van Nuys.

FOR SALE—BEING UNABLE TO MEET PAYments due 15th, will sell my equity in 5 acres near Van Nuys for $250. Balance due about $1800. This $500 under value. WEST, Main 8152, A3400.

FOR SALE—
Harbor Property.

San Pedro.

FOR SALE—OPPORTUNITY INVITES YOU TO PURchase harbor property before the boom. Choice lots near Fort McArthur, outer harbor, and the Vanderlip ranch. $500 up. $10 monthly. C. J. COLDEN, 705 Story Bldg.

FOR SALE—
Country Property.

FOR SALE—640 ACRES, $6 PER ACRE (SCHOOL land.) Level wheat and alfalfa land. Terms $800 cash, balance ten annual payments, 5 per cent. Lies about 2 miles from railroad. Good water at 30-foot level. District developing rapidly. I am just starting subdivision of lands in this valley and will take sales contract (if desired) for resale of this 640 acres at $2.50 per acre net profit to purchaser. If you give sales contract, $100 additional in about 4 months is all you would ever have to invest. Or will sell a permanent half-interest in all future subdivisions, including the purchase of this 640 acres, to an aggressive salesman, for $1000 cash. $5000 to $10,000 a year net profits certain. An opportunity for some one. Act promptly. See MR. EVERETT, 1019 Hollingsworth Bldg., Sixth and Hill.

FOR SALE—

$200 PER ACRE.

8 acres finest sandy loam orange and lemon land. Complete underground irrigating system with abundance of cheap water. Perfect climatic conditions. About one hour's ride from Los Angeles. Near thriving city of 6000 population. This land planted to Valencia oranges means an independent income. Compare this with any other you ever heard of in the "Citrus Belt." Let us show it to you. G. S. REYNOLDS, with JANSS INVESTMENT CO., 612 S. Hill st. Home 10845 or Broadway 2468.

FOR SALE—120 ACRES IMPROVED RANCH, TURlock district, with worlds of cheap water, ditches made, land in crops now. 6-room bungalow, good barn and outbuildings, corrals, etc., water piped to house, barn and troughs, windmill, tank, etc. 100 hogs, 7 cows, 3 horses, wagon, tools, etc., cream separator. This ranch is a money maker, and with proper handling will pay for itself in 3 years. Don't overlook this; it is an exceptional opportunity; owner retiring. $5000 cash handles it. See ARMSTRONG, F. F. DeWITT CO., 617 S. Hill st., L. A.

FOR SALE—
FROM 5 TO 100-ACRE TRACTS.

Splendid walnut land, with water piped to ground. $200 per acre, one-fourth cash, balance 1, 2, 3, 4 and 5 years, at 6 per cent.; close in; have about 400 acres in this subdivision. The best bargain in Southern California. Call or write for booklet.

W. J. HOLE, Owner,
520 Trust and Savings Bldg.
Sixth and Spring streets.

FOR SALE—
ALFALFA RANCH.
Chance of a Life Time.

320 acres of the best land in Antelope Valley. 270 in alfalfa, 50 in barley. Two pumping plants; 280 inches of water. 77 head of milk cows. Good house, barn, tank house. Six horses, wagons, farming tools, milk separator. Everything first class and up-to-date. We have the exclusive handling. Can take some trade.

F. H. BROOKS COMPANY.
F5800. 505 Trust & Savings Bldg. Main 1915.

FOR SALE—160 ACRES ALFALFA, DAIRY RANCH, Stanislaus county, stocked with about 50 cows and heifers, horses, hogs, implements. Income past year around $2500. Conservative value about $32,000. Will take small payment, balance long terms. Would consider exchange clear citrus or southern unimproved acreage. Address L. D. SAVAGE, P. O. box 642, Station C, Los Angeles. Phone 51297.

FOR SALE—AS FINE A FIVE-ACRE RANCH AS "lies out of doors," one mile from the rapidly growing town of Baldwin Park, on paved road, and only one-half mile of the Los Angeles-Covina boulevard, 17½ miles from Los Angeles. Soil a rich, deep sandy loam. Domestic orchard and 420 young fig trees, good 5-room house and other improvements to value of $1000. Will take $2750 on easy terms. Come and see for yourself and deal direct. Don't call on Sunday. A. B. BUSH, box 12, D.D., Puente, R.F.D., Cal.

FOR SALE—TEN ACRES, SANDY LOAM SOIL, ADjoining Hemet, planted about ½ in peaches and ½ in apricots. Best climate to mature this fruit, with water shares for domestic water and irrigation; 2 companies; irrigation pipes all in; substantial farm house and barn; chickens or hogs can be raised while trees mature. Will sell at a sacrifice to a thrifty foreigner; will make terms. Might take some exchange. MATTHEWS & MATTHEWS, 426 Washington Bldg. Main 3335.

FOR SALE—$875 FOR FIVE-ACRE SMALL FARM; $1650 for a 10-acre tract, including ten-inch well with bountiful supply of pure soft water, adjoining city limits of county seat of 5000; all close-in advantages, A-1 soil, splendid location; easy terms; buy from owner. Free auto trip to inspect; this will please you; can't beat it; investigate. DAVID W. COONS, 318 Fay Bldg., Third and Hill sts. Home Phone A5050.

FOR SALE—THREE ACRES AT BAIRDSTOWN, BEtween Los Angeles and South Pasadena; large California house, fruit trees, chicken corral; price $3000; also at Lawndale one acre, 5-room house, plenty of water, $2000; 10 acres, Santa Ana, Cal., house, barn, windmill, plenty of water; price $6000. Phone OWNER, West 779.

FOR SALE—$200 PER ACRE AND UP.
Land in the Placentia district, 26 miles from Los Angeles, on the Santa Fe, in the frostless district. Water stock in electric pumping plant with each acre. Terms to suit. Free auto every day. Call or write for appointments.
FRANK W. REYNOLDS,
A3411; Main 454. 635 Union Oil Bldg.

FOR SALE—AT NEWHALL.
ONE TO 600 ACRES.
Improved and unimproved, ANY WAY to suit a REAL FARMER, who can make good in way of improvements and pay interest on investment. Will give long time and terms. Owner, box 19, GARVANZA P. O.

FOR SALE—OR EXCHANGE—FROM 10 TO 40 acres in fertile Mimbres Valley of New Mexico. Deep loam soil, abundant water developed, close to railroad, good schools. Trade your vacant lots or town house for a home in the country where the fertile soil makes you independent. Write at once, FORREST McKINLEY, Box 396, Deming, New Mexico.

FOR SALE—CATTLE RANCH, 24,000 ACRES; $10,000 cash, balance 10 years; 60,000 acres additional range controlled; excellent grazing year round; 850 acres under private irrigation system; 750 acres in alfalfa; fully equipped and operated as high-grade cattle property; purchase of stock optional; located on main line Santa Fe; no agents. ROGER TOPP, 501 Merchants' National Bank Bldg.

FOR SALE—20 ACRES $375 PER ACRE LOCATED on State Highway, close in, includes 5-room house, some furniture, pumping plant, windmill and tank, abundance water, two horses, farming implements. This property is at a bargain. CHAS. MASON, with E. B. VAN HORNE & CO., 707 Union Oil Bldg. A3149. Main 952.

FOR SALE—OR EXCHANGE—610 ACRES CITRUS land, Porterville district. I cannot hold any longer, must sell at sacrifice. All good level land, no waste; best of protection, water. Call OWNER, Phone 51207.

FOR SALE—KINGS COUNTY, 160 ACRES VERY level rich farm and orchard land. Guarantee first strata water 24 ft. from surface. Rare opportunity for you. Must have $1000 cash, balance mortgage and exchange, only $30 acre. E. P. GRAY, box 118, Hollywood.

FOR SALE—800-ACRE STOCK AND GRAIN RANCH, 6 miles from R. R., near Hemet; fenced and cross-fenced; 20 acres in alfalfa, $40 per acre. See me for Hemet-San Jacinto lands. WILL SANDERS, Main 5912, 1019 Van Nuys Bldg.

FOR SALE—40 ACRES, 2 MILES FROM COUNTY seat; ideal hog proposition, farming as well; this should please most exacting; low price, easy terms. Address D. W. COONS, 318 Fay Bldg., Third and Hill.

FOR SALE—AND LEASE—ALFALFA LANDS IN San Joaquin Valley. W. R. LAYNE, 427 Marsh-Strong Bldg. Los Angeles. Main 1581.

FOR SALE—5000 ACRES HIGHLY IMPROVED, best land and water Southern California, only $100 acre. STACY, 401 Fay Bldg.

FOR SALE—OR TRADE—SEVERAL SECTIONS richest level wheat, barley land now in growing crop. 3500 acres. L. M. ADAMS, 209 Laughlin Bldg.

FOR SALE—720 ACRES IMPROVED BEST STOCK ranch, Central California, $25 acre. STACY, 401 Fay Bldg.

FOR SALE—TRADE OR RENT—WELL IMPROVED 5-acre ranch in Downey. Inquire at 509 W. TENTH ST., Long Beach, Cal.

Antelope Valley.

FOR SALE—EIGHTY ACRES IN THE ANTELOPE Valley, fenced, pumping plant, all under cultivation, 45 acres in alfalfa, acreage adjoins several highly improved ranches; price $150 per acre. Address S, box 46, TIMES OFFICE.

Oceanside.

FOR SALE—I WILL GIVE YOU FINE IMPROVED income business and residence property at Oceanside, full value, $10,500 for $6750 cash. FRANK MERACH, Oceanside, San Diego Co., Cal.

Riverside.

FOR EXCHANGE—320-ACRE RELINQUISHMENT, Riverside county, less than mile from R. R. station. Good warm citrus land, plenty water can be developed. Prefer cash, city or country property. Cash price $10 acre. Phones: 11440, Main 6086. B. C. EDWARDS, 428 Bradbury Bldg., Los Angeles.

Santa Cruz.

FOR SALE — RANCHES, HOMES, ACRES. FREE list. WILSON BROS., Santa Cruz, Cal.

FOR SALE—
Country Property.

Ventura County.

FOR SALE—VENTURA AND SAN DIEGO COUNTIES; BEAN AND WALNUT LANDS; FORTY-FIVE TO ONE HUNDRED AND TWENTY DOLLARS PER ACRE; CHEAPEST IRRIGATION BETWEEN MOUNTAINS AND OCEAN; LIBERAL TERMS. CITY LOTS $450 UP. HOUSES AND LOTS, ONE-TENTH CASH, BALANCE DURING EIGHT YEARS. M. L. WICKS, 706 STORY BLDG.

SAN JOAQUIN VALLEY—

FOR SALE—
200 acres fine San Joaquin Valley land, in parcels of forty acres or more; located south of Madera. Soil fine for alfalfa, fruit or general farming. Water conditions good, price right. D. C. Mitchell.

R. C. MITCHELL CO.,
Bdwy. 978. 614 Trust & Savings Bldg. A4717.

FOR SALE—80 ACRES FINE RANCH AND FARM land, two miles from Merced, county seat, suitable for general farming, stock, fruit, etc.; soil and water conditions the very best; price $125 per acre; terms. Go with us to see this, buy from owner. See DAVID W. COONS, 318 Fay Bldg., Third and Hill.

FOR SALE—MADERA COUNTY LAND; GOOD SOIL, plenty of water, cheap power; close to railroad, State highway, schools and church; terms so easy you can make the land pay for itself. Write for literature. HAYES BROS., owners, El Monte, or Madera, Cal.

FOR SALE—QUARTER SECTION NORTHWEST OF Lemoore, A-1 land and water conditions. Clear title, $30 per acre for quick action. FRANK L. FRARY, 411 Van Nuys Bldg.

FOR SALE—BY OWNER—
10 sections of rich, level farming land in Fresno county. $22.50 per acre, easy terms. Apply to M. W. MULLER, 315 Forsyth Bldg., Fresno, Cal.

IMPERIAL VALLEY—

FOR SALE—MY BEAUTIFUL 150-ACRE RANCH, located Imperial Valley, all under cultivation; corn, cotton and barley. Sacrifice sale $2000 down. OWNER, MRS. A. J. HOWELL, Imperial City, Cal.

EASTERN-NORTHERN PROPERTY
For Sale, Exchange, Wanted.

FOR EXCHANGE—WANT MICHIGAN FOR CLEAR income California. Want Chicago or near for income California. Want Indianapolis or near for California. Want Cleveland or near by California. Want corn belt farm for California. Want Denver home for California. Want something for fine Pasadena home. Want Ohio or Indiana farm for California. Want Canada land for California. Want stock ranch for California income. Want Northern ranch for Inglewood or Glendale. Get busy, trade quick. STEWART, 1107 Madison ave.

FOR EXCHANGE—WANT EASTERN NEBRASKA. Offer 80 acres alfalfa bottom land, one mile from Perris, $10,000, clear. Also 80 acres adjoining Perris, foothill fruit land, ample water, good improvements $8000. Mortgage $1700. LAPHAM, 646 Title Ins. Bldg. Main 3247.

FOR EXCHANGE—90 ACRE PRODUCING FRUIT and walnut grove in Willamette Valley, Oregon. Good buildings, teams, and tools. Price $30,000. Clear. Want cheap California, Arizona or New Mexico farming lands. Also have California for Arizona. A4089. 507 GARLAND BLDG.

FOR EXCHANGE—OUR COMBINED EXCHANGE lists make the largest in California. We will trade your property anywhere. I. H. SHOEMAKER or ARTHUR H. BAILEY, 705 Story Bldg. F6331. Main 6331.

FOR EXCHANGE — LOT 100x140, CENTER OF Yuma, Ariz.; 3 houses, net rent $40 per month. Value $5000 clear. Want L. A. bungalow or improved acreage near L. A. Address V, box 47, TIMES OFFICE.

FOR SALE—OR EXCHANGE—TEN CLEAR WESTern Canada lots, $250 each, should be worth $1000 each after war. Address T, box 423, TIMES BRANCH OFFICE.

WANTED—ALFALFA OR GRAIN RANCH TO $50,000 in exchange for 960-acre wheat ranch in Canada, all in wheat; rented for 1-3 delivered. COLLINS, 302 Merchants' Trust Bldg. F4007.

FOR EXCHANGE—510 ACRES ONE OF THE FINest farms in Oregon, value $60,000, two-thirds under cultivation; for Los Angeles income to $75,000. HARBOLT, A4583.

FOR EXCHANGE—THOUSANDS OF SOLDIERS WILL want a free western life after the war. Get some of our cheap Canadian lands in exchange for your California property. Now before the boom. SCOTT & BYLES, 528 Title Insurance Bldg. A2087.

FOR EXCHANGE—WE MAKE A SPECIALTY OF exchanges, particularly California for eastern and Sacramento city and vicinity for other property. TRAINOR DESMOND CO., 813 "J" st., Sacramento, Cal.

FOR EXCHANGE—COLORADO SPRINGS, NORTH End home, $4500. Mortgage $1500. Will clear and assume. LAPHAM, 646 Title Insurance Bldg. Main 3247.

GOVERNMENT LAND—

GOVERNMENT LAND, HOMESTEAD AND DESERT entry, level, rich soil, water shallow depth; also several good relinquishments, with buildings; water developed, part under cultivation. Close to railroad, stores, school. CASLETT-CHURCH, 428 Story Bldg. F3798.

FOR EXCHANGE—OWING TO CHANGE IN MY domestic affairs I am forced to discontinue my desert claim of 160 acres in Imperial Valley. I have done one year's assessment work. Will sacrifice it all. What have you to offer? Phone MAIN 6652.

GOVERNMENT VALLEY LAND, ANY SIZE TRACT, 40 to 320 acres, cheap water, ready to put on land. Easy terms. No charges for locating. Act quick, water will soon all be taken. See E. J. BONHAM, 806 Story Bldg.

HOMESEEKERS! BUSINESS CONDITIONS COMPEL me to sacrifice 160-acre relinquishment, rich level land, in proven water district, near school and store; cheap for cash, or trade. Phone VERMONT 1223.

$150 TAKES MY 160-ACRE RELINQUISHMENT, all good land, 4 miles from town, in water-proven district. 532 W. 80TH ST.

WANTED—A RELINQUISHMENT, SUITABLE FOR a townsite; must be near depot. Address T, box 316, TIMES BRANCH OFFICE.

ORANGE AND LEMON GROVES—
For Sale, Exchange, Wanted.

FOR SALE—BY OWNER, FINE, FULL BEARING 10 acre orange grove, near Redlands. Fine crop this year. Address T, TIMES AGENT, Redlands, Cal.

FOR SALE — SUBURBAN ORANGE GROVE, 10 acres, near car line, modern house, barn, etc., $20,000. Address NN, box 542, TIMES BRANCH OFFICE.

POULTRY RANCHES—
For Sale, Exchange, Wanted.

FOR SALE—
ACRE WITH A FINISHED HOUSE.
ONLY $1500. EASY TERMS.
Just what so many are looking for. Think of getting an acre home with shed, poultry yard, poultry house, rabbit hutches, water piped over place, nice bungalow. Only $1500, 10 per cent. cash and 1 per cent. per month. 30 minutes from Sixth and Main. Now, if you enjoy the suburbs come right in and see.
LITTLE FARMS DEPARTMENT.
EMIL FIRTH, 346 Broadway. 60167. Main 2543.

FOR SALE—EXCHANGE—OR RENT—WELL IMproved 5 acres chicken ranch at Artesia. Want clear Alhambra. Sell $2500 cash, balance long time, 7 per cent., or will rent at $15 per month. W. E. STOCKWELL, 229 Union Oil Bldg. F7510, Broadway 6596.

WANTED—RENTAL OF GARDEN AND POULTRY acre in exchange for rental of good city home. Good opportunity for some one wanting to come to town. Good for good. Call or address 3416 ARROYO SECO AVE., city.

HOTELS, ROOMING HOUSES—
For Sale, Exchange, Lease, Wanted.

FOR SALE—24 ROOMS OF FINE FURNITURE, including piano. House is filled. Fine location near Seventh and Flower. Owner says sell at once. Has cut the price to $800. Easy terms. Hurry for this bargain. RYDER REALTY, 418 Grant Bldg.

FOR SALE — POSITIVELY THE BEST OPPORtunity offered; 56 rooms, Brussels and Moquette carpets, piano, oil paintings, everything complete; busiest transfer corner in town; owners called north to settle an estate. BOX 1099, Fresno, Cal.

FOR SALE—HOTEL IN LIVE OIL FIELD TOWN, near Los Angeles. Steady roomers pay $125 per month. Net. Rent $40. Dandy location for bath and massage parlors. NEVILLE. Main 7590. F7184.

FOR SALE—19 SINGLE ROOMS, BUSY CORNER, near Sixth st. Rent $35 month; lease. Rooms all on one floor. Money-maker. Some transient. Price $400. KEYSTONE CO., room 1, 657½ S. Hill.

FOR SALE— 11 ROOMS. $200 DOWN.
Private home. West side. Lease. Rent $30. Income $90. MRS. REED, with BELL CO., 703½ S. Broadway.

FOR SALE—15 ROOMS NEAR FIFTH AND WALL, rent $40 month, lease; nicely furnished, clears $50 month. Price $250. Always bargains at KEYSTONE CO., room 1, 657½ S. Hill.

FOR SALE—LAST CALL. 62 ROOMS, SINGLE, corner, E. Fifth, rent $150. Owner took it over on mortgage. Full price $750. Clear bill of sale. SCHLITT, 328 Story Bldg. Main 7775.

FOR EXCHANGE—28-ROOM HOTEL NEAR SIXTH and Hope, cheap rent, good furniture; clearing $100. Want lot to $1200. See BRUNK, 615 Exchange Bldg. Phone F6103.

FOR SALE— 7 ROOMS. $160.
New furniture, modern flat, rent $25. Walking distance. MRS. REED, with BELL CO., 703½ S. Broadway.

FOR SALE—TWO GOOD PAYING ROOMINGhouses, 26 and 40 rooms, in best location; always full; price very reasonable; part cash. Address V, box 111. TIMES OFFICE.

FOR SALE—A BARGAIN. LEAVING TOWN. 5-room furnished flat with two steady roomers, pays rent. 660 GLADYS AVE. Phone Broadway 3113.

FOR EXCHANGE—ROOMING HOUSE ON BROADway, 42 rooms, price $3000. Will take $1500 in trade. A. J. WARD, Gen. Del., city.

FOR EXCHANGE—120 ACRES FRESNO COUNTY, value $12,000; will trade all or any 40 for good hotel or apartment-house. HARBOLT, A4583.

FOR SALE—OR TRADE—AT BARGAIN, 70-ROOM strictly modern close-in hotel. Address owner, T, box 441, TIMES BRANCH OFFICE.

FOR SALE—
Paying rooming-house, bargain. 231 N. BROADWAY.

FOR LEASE—THE ONLY HOTEL IN MOJAVE OPposite depot, 34-room newly furnished, reasonable rent, good proposition. Address J. BLUM, Tehachapi, Cal.

HOTELS, ROOMING HOUSES—
For Sale, Exchange, Lease, Wanted.

FOR SALE—$3800—
HOTEL VICTORVILLE.
Eleven rooms, furnished, up to date; has two toilets and bath on upper floor, hot and cold water in each room, heated by furnace; income $150 to $250 per month; this property is centrally located, and one of the best buys in Southern California. $1000 mortgage to be assumed, balance cash. Address owner, MRS. T. H. McDONALD, Victorville, Cal.

FOR LEASE—ELEGANTLY FURNISHED, THE BEAUTIFUL MT. WASHINGTON HOTEL, CONTAINING 63 ROOMS; 8 ACRES OF BEAUTIFUL GROUNDS. LOCATED ONLY TWENTY MINUTES CAR RIDE FROM CENTER OF CITY. VERY REASONABLE RENT TO RESPONSIBLE PARTY. SEE MR. COOPER WITH ROBERT MARSH & CO., 200 MARSH-STRONG BLDG. 10173. MAIN 5045.

FOR EXCHANGE—ROOMING HOUSE WANTED FOR my equity in modern home. MRS. REED. Main 7090. F7184.

FOR SALE—HOTELS AND ROOMING-HOUSES, $200 to $10,000; terms to suit every one. See us for bargains. 524 S. SPRING, room 408.

WILL SACRIFICE 200 ACRES OF EASTERN FARM land for furniture and lease; price $10,000. DENNISON, Broadway 1293.

FOR SALE—$900 BUYS A FINE BOARDING-HOUSE business. Address BOX 332, TIMES OFFICE, Long Beach.

FOR SALE—20 ROOMS ON 7TH NEAR MAIN, ALL full. BROADWAY 2202.

APARTMENT HOUSES—
For Sale, Exchange, Lease or Wanted.

FOR EXCHANGE—
New three-story pressed brick building, twenty-four apartments, completely furnished, all modern; built in beds, bath with every apartment, steam heat. Four stores fronting eighty feet on fine paved street. Walking distance to business center. Price $80,000, mortgage $35,000. Income $600 per month. Want clear building lots or farm land for equity.
Bdwy. 2177. 806 HIBERNIAN BLDG. F6400.

FOR EXCHANGE—41-ROOM APARTMENT-HOUSE, lease and furniture, 17 apartments; strictly modern; located close in west side. Rent $2 per room, good lease. Will exchange for any clear real estate.
Price $2750 clear.
F3696. Phones Main 5567.

TO LET—UNFURNISHED 14-ROOM ROOMINGhouse, close in, 342 W. 22nd st., between Grand and Figueroa, near Polytechnic High School, very low rent to reliable party. C. F. MILLER, Boyle 985. 121 S. Reid.

FOR SALE—FROM OWNER OF BUILDING, FURNIture and lease of the most attractive apartment-house proposition in the city. BROADWAY 4151. Ask E. C.

WANTED—LEASE AND FURNITURE OF APARTment or rooming-house to $1500 in exchange for equity in bungalow. COLLINS, 302 Merchants' Trust Bldg. F4007.

FOR EXCHANGE—LEASE AND FURNITURE OF 82-room, 60-room, 30-room and 28-room apartment-houses. Exchange each at bargain price. Call 806 HOLLINGSWORTH BLDG., Sixth and Hill.

WANTED—THE BEST APARTMENT-HOUSE IN Los Angeles to be had, in exchange for 480 acres fine land and water stock in Imperial Valley. Value $35,000, clear. Phone owner, 57342.

FOR EXCHANGE—60-ROOM APARTMENT HOUSE. Modern, swell furniture, cheap rent, all apartments rented. Want bungalow to $4500. See BRUNK, 615 Exchange Bldg. Phone F6103.

FOR SALE—
Furnished Flats.

FOR SALE—FURNITURE 6-ROOM FLAT, CHEAP, new and first-class. 556 S. FREMONT.

FOR SALE—
Flat and Apartment Property.

FOR SALE—SACRIFICE.
Close-in apartment site, 52x168 ft. to alley; price $5000. Phone 29076 or West 1431, OWNER.

FOR EXCHANGE—
Business Property.

FOR EXCHANGE—$60,000; HILL ST. NEAR PICO.
$47,500—Main st. near Pico.
$45,000—Grand ave. north of Washington.
$42,500—Main st. near Washington.
These are close-in business properties and owners will accept vacant or improved for part. L. A. DOLTON & CO., 600 Lankershim Bldg. 60580—Broadway 4536.

FOR EXCHANGE—FINE NEW 2-STORY BUILDING or four flats of four rooms each; fine rental property, also garage for two machines; located on 40th place near Vermont ave. Will accept vacant lot, ranch, small house or any good property. Balance can be assumed. MATTHEWS & MATTHEWS, 426 Washington Bldg. Main 3335.

FOR EXCHANGE—WELL LOCATED MODERN business blocks, two stores and living rooms; want lots or bungalow. C. S. KIOUS, 925 Van Nuys Bldg. Broadway 7735; F8200.

FOR EXCHANGE— $50,000; GRAND AVE., NORTH of Washington; want city or country for $30,000 equity. 60580—Broadway 4536. 600 LANKERSHIM BLDG.

FOR EXCHANGE—
Houses.

FOR EXCHANGE—BEAUTIFUL MODERN 4-ROOM bungalow, with furnace, solar heater, hardwood floors, etc., on large lot, set to fruit and beautiful shrubbery; will exchange equity for clear eastern or what have you? Price $4500. Address owner, WM. FLASMAN, 409 E. A st., Ontario, Cal.

FOR EXCHANGE—OR SALE—NEW MODERN house, five rooms, beautiful sleeping porch and sun parlor combined, one acre fenced, shrubbery, best water in county. Between Los Angeles and beach, one block from car line and stores. Address V, box 85, TIMES OFFICE.

FOR EXCHANGE—8-ROOM HOUSE, GARAGE, FINE lot, 37th place near Vermont, $6000 clear. Want bungalow, large lot, Pasadena, Alhambra or Ramona. FREDERICK GRANT, 208 Laughlin Bldg. Actual Value Trader.

FOR EXCHANGE—NEAT AND BEAUTIFUL 5-ROOM bungalow in Highland Park near Branch Library. Will accept vacant lot or house and lot in other location. MATTHEWS & MATTHEWS, 426 Washington Bldg. Main 3335.

FOR EXCHANGE—$8500; 2124 BONSALLO, EIGHT rooms; also $5000, 1016 W. 30th st., 7 rooms; also $7000, 1427 W. 25th st., 7 rooms. Want lots, acreage or ranch for above. 60580—Broadway 4536. 600 LANKERSHIM BLDG.

FOR EXCHANGE—COSY 6-ROOM BUNGALOW ON highly improved street in Venice, value $6000, for Los Angeles property. My property is clear, submit what you have? Call WILSHIRE 281 from 9 to 5.

FOR EXCHANGE—$5000 ACTUAL VALUE, HOME or rental, on fine street. Want small suburban ranch about same value. Will do business quick. See Mullen or Carey, W. KING COLLINS, F7958, 817 Story Bldg., Main 2418.

FOR EXCHANGE — IF YOU HAVE BEEN UNable to exchange your property see BROWN & HARROD, with Patrick C. Campbell. We can exchange your property. Main 4487 or A4488. 203 Investment Bldg.

FOR EXCHANGE—WHAT HAVE YOU TO EXchange for equity in fine 6-room bungalow, near Western ave. and 29th st. 805 CITIZENS NAT. BANK BLDG. Phone F4471.

FOR EXCHANGE—5-ROOM MODERN BUNGALOW, rented for $22 month, southwest, mortgage $2000. Want clear land for equity. 328 STORY BLDG. Main 7775.

FOR EXCHANGE—FINE HOME IN SOUTH PASAdena. Will trade for good land or eastern and assume. Cash value $10,500. A. C. MURRAY, 611 South Hill st. 10345, or Broadway 2468.

FOR EXCHANGE—OWNER OF BEAUTIFUL CORner, 8-room residence (new) in San Diego, here today, will exchange for home here. Address V, box 100. TIMES OFFICE.

FOR EXCHANGE—
Lots.

FOR EXCHANGE—EQUITY WORTH $750 IN FINE lot, north, 50x200, or equity in bungalow west for furniture of good small apartment-house. Address T, box 432, TIMES BRANCH OFFICE.

FOR EXCHANGE—8 CLEAR LOTS, OR PART, valued at $750 each. Want house, might assume small amount. MR. WOOD, 60996, Broadway 363.

FOR EXCHANGE—TWO NICE LOTS ON FIGUEROA street. Value $3700. Want bungalow. Same value. WALTER FRANKLIN, 238 Bradbury Bldg.

FOR EXCHANGE—
Suburban Property.

FOR EXCHANGE—SOMETHING GOOD. 12 ACRES fronts east on Santa Anita boulevard, Arcadia, 8-room residence, pumping plant, full bearing navel and Valencias. An ideal close-in country home with a good income. Price $24,000. Mortgage $5000. Submit city improved. C. F. MARTIN, 700 Grant Bldg. A5503.

FOR EXCHANGE—6¼-ACRE CHICKEN RANCH near Artesia, highly improved, close to electric line. Will consider eastern or northern or Los Angeles. A chance to make a good exchange. W. S. BLAND, 510 Trust & Savings Bldg. A4498; Main 8768.

FOR EXCHANGE—$30,000, CLEAR. WILL ASsume and give 15-room home Oneonta Park. Submit profitable income, improved local farms, or commercial paper. J. C. GREEN, 802 Van Nuys Bldg. Main 4069. 14950.

FOR EXCHANGE—
Country Property.

FOR EXCHANGE—
800 acres in San Joaquin Valley, all clear. Ideally located. Pumping plant. Price $64,000. Owner wants Los Angeles improved business property and will assume, $25,000.
D. E. THOMPSON,
LEO G. MACLAUGHLIN CO.,
Pasadena.

FOR EXCHANGE—164 ACRES, FACES ON GOOD roads, 1 mile from town, all in cultivation, cheap buildings, 12 miles from ocean, $60 per acre. Want Arizona or New Mexico, put in more for larger deal.
T. P. MOORE, 510 Trust & Savings.
Main 8768; A4498.

FOR EXCHANGE—20 ACRES, IMPERIAL VALLEY cotton land within two and one-half miles of cotton gin, on main road, three miles from Calipatria, one mile and half to railroad station with general store and grain warehouse. Want automobile, good clear city or beach lot. 1118 W. 9TH ST. Bdwy. 1959, after 6 o'clock.

FOR EXCHANGE — 50-ACRE YOUNG ORANGE grove in Tulare Co., a beauty; want acreage near Los Angeles, prefer Tropico-Glendale way; can divide to suit; would consider home to $6000 for a piece of this grove. Address OWNER, T, box 391, TIMES BRANCH OFFICE.

FOR EXCHANGE—FIVE ACRES CLEAR LAND AT Riverside to trade on auto. No junk. Box 25, TIMES OFFICE, Santa Ana, Cal.

FOR EXCHANGE—
Country Property.

FOR EXCHANGE—
CORNER, 15 ACRES, IMPROVED.
SANTA ANA BOULEVARD.
1½ miles Garden Grove, 3½ miles Santa Ana. Level, excellent deep soil; fenced family orchard; 5-room house, large barn and outbuildings. Good well with 6 H.P. gas engine; also half interest in large well adjoining place. Located corner Garden Grove boulevard and 17th st. Excellent land for walnuts. Will sacrifice for $600 per acre and consider good home clear up to $3500. You assume mortgage up to $3500; 2½ years, 7 per cent. private loan. Submit on cash basis only as land is priced below cash basis and will look at your property at once. MR. HARROD or MR. BROWN, with Patrick C. Campbell, 203 Investment Bldg. Main 4487; A4488.

FOR EXCHANGE—A RANCH WITH INCOME OVER $300 per month for San Diego property. 80 acres Imperial Valley all improved, fenced and cross-fenced, into ten fields with automatic water troughs in each field; good corrals, barn, sheds, stalls, etc.; cement head gates and good irrigation system; 5-room house, shade trees, etc. Price $25,000, including 60 cows, 4 horses and all farm implements, income over $300 per month besides increase in stock. This is one of the show places of the valley, best of soil, only short distance from one of the best towns in the valley. We invite investigation, as we consider it one of the best properties on the market. See me at once, owner. A. T. BURCH, 2325 San Marcos, San Diego, Cal.

FOR EXCHANGE—ORANGE GROVE 30 ACRES, well located on State highway; bearing trees; present crop included, now ripe for picking. The property has been well cared for. Owner desires a home either to the value of the grove or less. Desires Wilshire territory, but will consider Hollywood foothill section or Oak Knoll territory, Pasadena.

K. LUNDEEN COMPANY,
Second Floor, Central Bldg., Sixth and Main sts.

FOR EXCHANGE—
61 acres on finest boulevard in Southern California, near ocean; suitable for immediate subdivision; level as floor. Can subdivide it in these hard times and make $90,000 out of it. Price $165,000. There has been $75,000 paid in on it. Will exchange for clear northern or eastern. What have you? Address PR, box 316, TIMES BRANCH OFFICE.

FOR EXCHANGE—OR SALE—FINE, LEVEL ALfalfa land, 8 miles from Tulare; 275 acres cultivated; well and windmill; fenced; no buildings. Ample water for irrigation at 60 feet, rising nearly to surface. Price $50 acre. Take property to $7000 or $10,000 clear. Balance long time, 7 per cent. A1604. WIEDEMAN, 204 Bradbury Bldg.

FOR EXCHANGE—
$8000 clear, 160 acres pear land, Lancaster.
$20,000 clear, 400 acres, cropped, near Riverside.
$30,000 clear, 240 acres, good buildings, Corcoran.
Exchange together or separate for city income and assume some. PERRY, 415 Haas Bldg.

FOR EXCHANGE—80 ACRES FINE LEVEL SILT deposit soil; 40 acres alfalfa, 10 acres grain, some fruit; house, sheds, corral, stacker, all implements, 6 horses, 2 cows, 300 chickens; ideal for hogs; 2 miles from town and R. R. Clear. Want income to $12,000. Might assume. A1604. WIEDEMAN, 204 Bradbury Bldg.

FOR EXCHANGE—OR SALE—IRRIGATED VALLEY clear lands, located right at town on main line railroad. Abundance of gravity water. Improvements all in, fine for wheat, rye, alfalfa and sugar beets. Owner at my office for few days. E. J. BONHAM, 806 Story Bldg.

FOR EXCHANGE—7½ ACRES BEARING LEMONS, Escondido, interset with 100 deciduous fruit trees. Small house, stable, reservoir, pipe system. Magnificent view and frostless. Clear, $7500. Want city residence or income. Owner, 645 SAN FERNANDO ST.

FOR EXCHANGE—BY OWNER, 40 ACRES OF that choice Tulare alfalfa land. Improved. 30 acres in alfalfa, best location. Want 5 or 10 acres near foothills in Los Angeles county. Address while in city, BOYLE 61. 2610 East Third st.

FOR EXCHANGE—FRESNO COUNTY.
150 acres, all level, some alkali. Water lift 6 feet. Fine rice land. Price $4500 clear. Want residence or vacant city to equal value. Will assume and take back mortgage to adjust. A. ROSS COOKE, 1107 Van Nuys Bldg. F4347, Main 1980.

FOR EXCHANGE—
80 acres near Brawley, Imperial Valley, all been in crop, full water stock, small house, price $10,000; mortgage $4000. Owner must sacrifice. Make offer, will consider clear eastern.
IMPERIAL REALTY CO., 523 Security Bldg. F7278.

FOR EXCHANGE—FOR LOS ANGELES INCOME, 150 acres choice land with water, at Lindsay, acknowledged to be leading citrus district in State. Land free and clear; a grand opportunity. Address T, box 439, TIMES BRANCH OFFICE.

FOR EXCHANGE—357 ACRES UNDEVELOPED ALfalfa land at Hanford; plenty water; part exchange, balance time to suit. S. C. DUNLAP, 514 Ardmore. Phone 560877.

FOR EXCHANGE — 80-ACRE FINE ALFALFA ranch, Arizona, under Roosevelt Dam, equity $10,000; want improved acreage near Los Angeles. See HOLLOWELL, 316 Investment Bldg. A1056; Bdwy. 4321.

FOR EXCHANGE—640 ACRES SOUTH OF HEMET. Want city property. Price $16,000.
J. BERING,
F2734. 410 Van Nuys Bldg. Main 2548.

FOR EXCHANGE—
My 7-acre orange grove, Corona, on boulevard; water stock; $10,000; incumbrance $5300. Equity $4700. For property around Los Angeles or cheap farm land. 202 HOLLINGSWORTH BLDG.

FOR EXCHANGE—$9750 EQUITY IN FINE prune orchard and house and lot, near Chino, for your equity here. Principals only. 1220 SAN PEDRO ST.

FOR EXCHANGE—$18,000 CLEAR, 9 ACRES ON boulevard, in Corona; subdivisions all around; $2000 crop now on trees. Want city. MATHER, 305 Citizens' Bank Bldg.

FOR EXCHANGE—960 ACRES, PLENTY WATER, $30,000. Want apartment-house, will assume. MR. TAYLOR, 233 Union Oil Bldg. 12420.

FOR EXCHANGE—
Real Estate Miscellaneous.

FOR EXCHANGE—
$200,000 worth of high-class properties in Pasadena to exchange for improved business property in Los Angeles, and will assume.
D. E. Thompson,
LEO G. MACLAUGHLIN CO.,
119 E. Colorado st. Pasadena, Cal.

FOR EXCHANGE—OR SALE—
CAFETERIA—RESTAURANT.
In heart of business district of Los Angeles, finely located. One of best equipped in city, at a cost of approximately $20,000. Will sell, special quick offer for $10,000, if cash. Or will consider part exchange for real estate, mortgage or bonds. Make offer. Address T, box 435, TIMES BRANCH OFFICE.

FOR EXCHANGE—7-ROOM MODERN HOUSE, built 5 months; hardwood floors, sleeping porch, $6000. Two clear lots $3000 each, West Adams district. Want modern 2-story 4-flat north of Adams and west of Main. A. B. DONALDSON, 211 Story Bldg.

FOR EXCHANGE—A 6-ROOM MODERN BUNGAlow, clear, value $4000; located near 39th and Western ave. Want west side vacant or good income. Submit. THOS. A. HUGHES, 3835 Western ave. Phone Vermont 3825.

FOR EXCHANGE — OUR COMBINED EXCHANGE lists make the largest in California. We will trade your property anywhere.
ARTHUR H. BAILEY or I. H. SHOEMAKER, Main 6331. 705 Story Bldg. F6331.

FOR EXCHANGE—SEVERAL GOOD SUBURBAN ranches to trade for city property. Arizona farm, want suburban home. City bungalow, want foothill home. Get busy. STEWART, 1107 Madison ave.

FOR EXCHANGE—BEN WHITE WILL EXCHANGE your present property. 304 BRYSON BLDG., Second and Spring. Member L.A.R.B.

BUSINESS INVESTMENTS—

WANTED—MONEY:

$5000.

If you have $5000 and want an occupation that will earn 50 per cent. communicate with me. Principals only. Don't bother me unless you have the cash.

MR. WEST,
Main 4228. 407 Story Bldg. A5708.

CALIFORNIA—WANTED, SOME ONE WITH CAPital, purchase half or handle entirely greatest money-making properties ever seen, consisting 100 acres land, subdivision 63 city lots, value $20,000; land adjoining make 500 more lots, value $100,000; $10,000 standing timber; immense tonnage mines gold, silver, lead veins; millions easily taken out; owner deed lands, secure investor; no chance to lose; $15,000 required handle property and develop 10,000,000 tons minerals, worth many millions; full descriptions. Address A. E. DAVENPORT, 2917 Orange ave., Sacramento, Cal.

WANTED—A LOS ANGELES MANUFACTURING enterprise increasing its capital wishes to get in touch with live business man with $3000 to act as secretary-treasurer. Must be capable and devote entire time. Large profits. One of the best openings in the city. Salary. Address T, box 400, TIMES BRANCH OFFICE.

BUSINESS MATTERS IN THE EAST COMPELL ME to sacrifice my $5000 interest in Los Angeles manufacturing business for almost one-half; large profits. This is a business opportunity that will stand strict investigation. Address V, box 301, TIMES BRANCH OFFICE.

FOR SALE—MINING CLAIMS, 2½ MILES FROM Oatman. Write CHARLES SPENCER, Oatman, Ariz.

BUSINESS CHANCES—
Of Many Kinds Unclassified.

FOR SALE — GROCERY STOCK AND FIXTURES, elegant place for cash store; must be sold at once; good reasons. Come quick if you want a cheap place. 2220 San Pedro st. A. N. GIRARD, Phone 24808, South 793.

MAN OR WOMAN WITH FIVE HUNDRED DOLLARS to take half interest in good theater; ask for SCHULTZ, stage entrance Republic theater, afternoons.

AN UNUSUAL INVESTMENT IN THE NEW OATman, Arizona district, would be pleased to submit details of same to anyone interested. Address BOX 268, Occidental Hotel.

TOO BAD, MUST SACRIFICE GROCERY STORE ON account of family troubles. Doing a nice business. Rent $25 including living rooms. $800. H. REICHARD, 2020 N. Broadway. East 823.

FOR SALE—AUCTION FRIDAY 10 A.M., 80TH and Main sts., Homeward ave. car marked Manchester. Stock, fixtures and furniture. EGGLESTON'S GROCERY. Dealers invited. BROOME, Auctioneer.

FOR SALE—BEST WEEKLY NEWSPAPER PROPosition near city; terms or lease. Address V, box 39, TIMES OFFICE.

BUSINESS CHANCES—
Of Many Kinds Unclassified.

PICTURE THEATER BUYERS AND SELLERS—Please take notice that I have moved my office from 417 Investment Bldg. to 730 S. Olive st. where I will be pleased to have you call on me. I have secured new list on most of the theaters in Southern California that are for sale, and I can assure any one desiring to enter the theater business that I have the inside prices and terms. I will be pleased to have you call and look over my list of city, country and beach bargains. Have houses from $250 to $50,000. See me before buying. The Theater Broker of Southern California.
BRYAN, 730 S. Olive st.

REDIPHONES—WE HAVE ON HAND A FEW OF those handy telephone attachments, which are being distributed in connection with coupon books valued at 75 cents each, the coupons being redeemable in classified advertising in THE TIMES. Phone Main 5200 or Home 10391, and our representative will call and attach the "REDIPHONE," collecting at the same time for the coupons delivered. One "Rediphone" only will be delivered to each customer.

FOR SALE—OR EXCHANGE—
COUNTRY STORE.
General merchandise stock, including fixtures. Corner lot, building, horses and wagons. Average monthly sales for 1915 nearly $6000. An increase over 1914 of 20 per cent. Postoffice paid $40 per month. Price $20,000. We assume all outstanding accounts, both payable and receivable. C. H. FINLEY, 406 Van Nuys Bldg.

IF YOU HAVE ABOUT $3000 TO LOAN AT GOOD rate of interest, and would like the automobile business, I can offer you an attractive proposition. Will pay good commissions on sales and guarantee your money with bills of sale on new cars—your loan never to exceed 50 per cent. of the price of machines. I am not dealing in second-hand cars. I would be glad to explain my proposition upon request. Address GW, box 87, TIMES OFFICE.

WANTED—TENANT TO LEASE FIRST-CLASS, UP-to-date picture theater in course of construction, ready for occupancy in 60 days. Will be finest on Coast. Located in live town near Los Angeles. No agents. You are dealing direct with owner. Call 518 MERCHANTS' TRUST BLDG., or Phone Main 3460.

I HAVE AN EXCEPTIONAL BUSINESS OPPORTUNity for a man who has about $2500 to invest. My venture has to do with the packing of one of our most staple food products, for which there is a large demand. Selling experience preferable, but not necessary. Address BOX 461, TIMES OFFICE, Pasadena.

FOR SALE—STATE RIGHT OF OREGON AND other dry States of an A-1 near beer and other temperance beverages in great demand. $400 gives State right, also purchaser taught and perfected how to manufacture the same. Call 416 BYRNE BLDG.

THEATER MEN ATTENTION. OPPORTUNITY of life time. FOR LEASE University Theater, fully and completely equipped. Cost $5500 to furnish. Seats 600. WILL RENT reasonable. NO SECURITY asked. Call 11 to 2 at Theater. 931 WEST JEFFERSON. J. S. Vanderwater.

FOR SALE—A VARIETY LINE, NEW STOCK and fixtures, in a beautiful city of 9000, eight miles from Los Angeles. Rent $15. Owner leaving city. Buy now and get a $1200 business established for cash price $800. Address V, box 174. TIMES OFFICE.

FOR SALE—HIGH-CLASS BUSINESS MEN'S LUNCH room, mostly counter trade; $400 daily; cost $5000. Will sacrifice for $2500 cash. Partnership disagreement. Would take a partner who can manage. See OWNER, room 405, Northern Hotel, or Phone Broadway 371.

MANUFACTURING BUSINESS ESTABLISHED FOUR years. Doing over $2400 monthly. Employs seven men. Machinery and stock about $15,000. This is one of the best opportunities to secure a legitimate paying running concern in Los Angeles. 603 HIBERNIAN BLDG.

I HAVE A GOOD PIECE OF INCOME PROPERTY of 2 flats, 5 rooms each, worth $5000; $2000 incumbrance; that I will exchange for good restaurant or picture house. Address T, box 222, TIMES OFFICE.

FOR SALE—GARAGE ON MONETA AVE., DOING good business, with cheap rent and long lease. Storage enough to pay rent. Will invoice at $800. See OWNER, 4216 Moneta ave. Phone South 6573.

FOR SALE—A GOOD PROPOSITION FOR THE right party, with $1200, willing to work hard. Can make from $6 to $8 per day, including Overland delivery car. Will stand the strictest investigation. For particulars call A4543.

COME, INVESTIGATE. HALF INTEREST DESIRable commercial business, $500. Want reliable man to assist. Profits will keep family and extra for investments. Call 255 S. BROADWAY, room 201.

WANTED—A PARTY EXPERIENCED IN GROCERY business, who can invest $300 at 8 per cent. interest and take active part in grocery store and receive salary. Address S, box 238, TIMES OFFICE.

WANTED—RELIABLE MAN WITH A FEW HUNdred dollars to take interest with me in the best placer mining and water proposition in California, a fortune in sight. Particulars call Room 278, WILCOX BLDG.

NETS $300 MONTH. LARGE HORSESHOE COUNter. Industrial section. No style, but lots of business. Rent $40. Receipts $50 to $60, at good prices. Sacrifice price $600. BELL CO., 703½ S. Broadway.

FOR SALE — RESTAURANT, GOOD LOCATION, stools and counters, fully equipped, cheap rent, good place for delicatessen; price only $200; fixtures cost $500. See BRUNK, 615 Exchange Bldg. Phone F6103.

$500 CIGAR STAND IN LARGE OFFICE BUILDing, clearing $5 daily. Compares favorably with any $1000 stand in city. No evening or Sunday work. No help to hire. 208 DELTA BLDG., 426 S. Spring.

FOR SALE — MOVING PICTURE THEATER, INcluding 225 seats, one moving picture machine, fully equipped, one electric suction fan, one piano, aluminum screen; $250 will buy. Phone Garvanza 200, or call 2361 E. NINTH ST., after 6 p.m.

FOR SALE—OR LEASE—LOT ON SAN JULIAN, between 7th and 8th, with frame building, suitable for chicken, egg, milk, butter, fruit, market. M. S. REEVE, 587 Winona ave., Pasadena. Fair Oaks 4641.

WANTED — ACTIVE OR SILENT PARTNER IN stationery and art goods business; best store of its kind in a live town. An established paying business, but one partner wishes to retire. Address S, box 27, TIMES OFFICE.

FOR SALE—FINE LITTLE LIGHT GROCERY, delicatessen, lunches, sales $20 daily, transfer point and apartment-houses, present owner 9 years. On Grand avenue. Price $225. Big bargain chance. KEYSTONE CO., Room 1, 657½ S. Hill.

PARTY WITH GOOD BUSINESS ABILITY AND A small amount of money to help me push a monopoly in Los Angeles county, will bear the closest investigation and a money maker now. Address T, box 451, TIMES BRANCH OFFICE.

CORNER GROCERY, POSITIVELY DOING $30 CASH daily without soliciting. No cut prices, location in exclusive apartment-house section. No competition within radius of two blocks. Invoice about $1100. 208 DELTA BLDG., 426 S. Spring.

WANTED—GOOD LIVE PARTNER AT ONCE. Present business associate has to go East. Clean business. Established over three years, about $500 required.
445 SAN FERNANDO.

FOR SALE — DRUG STORE, CLOSE IN, SODA fountain, magazines, school supplies, near school, rent only $35; owner is old, reason for selling. Price $1500. See BRUNK, 615 Exchange Bldg. Phone F6103.

RESTAURANTS AND LUNCH COUNTERS. WE have them from $125 to $4500. We handle only money-makers. Call and inspect our lists. CENTRAL BUSINESS EXCHANGE, 331½ S. Spring st.

FOR SALE—MEAT MARKET, CLOSED LOCATION, good prices, modern fixtures, rent $65, clearing $50 week. Owner address T, box 415, TIMES BRANCH OFFICE.

FINE LOCATION RESTAURANT; LUNCH COUNTER, near-by town. TRUNKDOM TRUNK CO., 619 S. Spring, sell, repair, exchange trunks, bags, suit cases, rattan trunk makers.

$1650 WILL BUY ONE OF THE BEST PAYING RESTAURANTS DOWN TOWN, RIGHT IN SHOPPING DISTRICT. Everything first class. 603 HIBERNIAN BLDG.

WANTED—GOOD SALESMAN TO BUY INTEREST in business now paying $4000 per year; must be first-class man and have automobile; references required. Apply 408-9-10 Fay Bldg.

WANTED—PARTY TO ASSIST FIRST CLASS MEchanic in operating cash business, opportunity to learn profitable business. Small investment required. Inquire 607 MARSH-STRONG BLDG.

FOR SALE—PATENTS ON INEXPENSIVE NOVELTY in great demand throughout the world for personal wear. Address T, box 424, TIMES BRANCH OFFICE.

WANTED—MANAGER IN MANUFACTURING BUSIness who has had experience and can invest working interest; apply at office 829 W. 11TH ST.

$600 CASH BALANCE EASY TERMS
Restaurant and 32 rooms, clearing $300 month. Good pay roll town, rent only $30. Bargain. 408 LISSNER BLDG.

$600 BUYS HANDSOMEST AND FINEST EQUIPPED motion theater in city. Seats 500. Upholstered chairs, Powers 6A machine. Arc rectifier, etc. 603 HIBERNIAN BLDG.

$2000 CASH WILL SECURE 1-3 INTEREST IN profitable proposition; prefer elderly gentleman help take charge office. Address V, box 12, TIMES OFFICE.

RESTAURANT, CLEARING $250 MONTH. IDEAL location, lease $75; seats 55. Present owner three years. Trial. CROCKETT & HILL, 313 W. Third. Room 300.

$300 BUYS MOTION PICTURE THEATER DOING fine business. Rent only $30, all equipment goes. Big snap for quick sale. 603 HIBERNIAN BLDG., Fourth and Spring.

WANTED—PARTIES MANUFACTURE AND SELL our wonderful white soap. Removes grease, dirt instantly. Manufacture for one cent pound. Small capital, large profits. 222 CENTRAL BLDG.

FOR SALE—GROCERY AND MARKET, GOOD LOcation, cheap rent, good reasons for selling; sales average $80 daily; about $2500. 4705 S. VERMONT.

BARBER SHOP FOR SALE. THREE CHAIRS DOing fine business with bath, best location in town. Address GEO. E. JACOBS, Dinuba, Cal.

FOR SALE—SMALL CASH GROCERY, LOCATED close in, apartment-house district; owner must sell. Call at 250 S. FIGUEROA.

WANTED—BUY COMPLETE FIXTURES FOR ONE chair barber shop, leather chair. M. BILLE, 6514 S. Hoover st.

WANTED—GENTLEMAN TO HANDLE CORRESpondence for established business. Address V, box 96, TIMES OFFICE.

BARBER SHOP, THREE CHAIRS, WHITE enamel, operating regularly. Five years' lease. Owner, 333 WEST EIGHTH.

GROCERY DOING $300 AND OVER DAILY. NO fixtures to buy. Stock at invoice. Splendid location. 603 HIBERNIAN BLDG.

FOR SALE—$3250, HOUSE, FURNITURE, RANCH, small active dairy. P. O. BOX 261, Inglewood. Phone 111-W Inglewood.

$150. 12-STOOL COUNTER. $150.
Receipts $12 to $18 daily. Rent $14.
703½ S. BROADWAY.

BUSINESS CHANCES—
Of Many Kinds Unclassified.

FOR SALE—OR EXCHANGE—
CAFETERIA—RESTAURANT.
In heart of business district of Los Angeles, finely located. One of best equipped in city, at a cost of approximately $20,000. Will sell, special quick offer for $10,000, if cash. Or will consider part exchange for real estate, mortgage or bonds. Make offer. Address T, box 435, TIMES BRANCH OFFICE.

POCKET BILLIARDS AND POOL STORE, HIGHly established by same owner many years, 11 fine tables; right in business block west of Main st.; net clear income will support family and buy orange grove; sickness makes immediate sacrifice compulsory. Cash terms. Exchange or take mortgage on realty. PHOENIX, 201 Grant Bldg.

FOR SALE — RESTAURANT WELL LOCATED IN apartment and rooming-house district, owner in poor health, must dispose of business, good trade built up and more to be had. For further particulars see MR. WYMAN, 403 S. Hill. Phones: 10745, Main 8040.

CIGAR STORE AND BARBER SHOP, NEAR Broadway; income daily—cigars, $35; barber shop, $96 weekly; fixtures half price; stock invoice; one of best paying propositions in city. An exceptional buy. Be quick.
L. T. GEORGE, 505-506 Trust and Sav. Bldg. Corner Sixth and Spring sts.

HAVE TWO WELL PAYING LUNCH ROOMS, GOOD location, cheap rent; unable look after both, will sell either cheap for cash. Any one can handle. Trial given if desired. Call 608 W. SIXTH ST. Mr. Brown.

WANTED—GENTLEMAN OR LADY TO TAKE INterest in manufacturing business. Prefer party with office or sales ability. Must have some money and willing to work. Address V, box 178, TIMES OFFICE.

UNUSUAL OPPORTUNITY TO RIGHT PARTY; CAPital required $2000; established cafe and restaurant business in prosperous interior town. Address NN, box 129, TIMES OFFICE.

BEST PAYING HOTEL DINING-ROOM IN LOS Angeles, right place for man and wife or chef; half cash, balance monthly. Address T, box 434, TIMES BRANCH OFFICE.

FOR SALE—HAIRDRESSING PARLOR, IN GOOD location and doing good business; a bargain if sold at once. 55102, or BROADWAY 960.

FOR SALE—3 WARWICK POOL TABLES, WITH complete equipment for poolroom, $300. 17 N. FAIR OAKS, Pasadena.

A $300 LOAN WANTED. POSITIVELY BEST OF Security deposited. Pay $25 bonus for 10 days. Address T, box 436, TIMES BRANCH OFFICE.

FOR SALE—TAILOR ESTABLISHMENT, 4 YEARS old; best location, plenty work for 2 men. Phone BROADWAY 5130.

$200 CASH BUYS DANDY QUICK LUNCH, RENT $15; industrial section; no brokers. 250 CENTRAL AVE.

FOR EXCHANGE—GROCERY AND MEAT MARKET and 5 acres, all clear, price $2000. Want equity in land or bungalow. 722 E. FIFTH.

FOR SALE—$650, CHILE PARLOR AND SPECIALTY lunch room. Open day and night. Rent $25. Don't lose this opportunity. 415 W. EIGHTH ST.

$50 WILL PUT YOU INTO PAYING CANDY BUSIness, established two years. OWNER, 534 S. Hill st.

RESTAURANT, CONFECTIONERY, LIVING-ROOMS. Give offer, account sickness. Good business. 5444 W. THIRD.

GROCERY AND MARKET, ALL CASH, NO DElivery, average business $100 daily. Bargain $2800. 705-5 W. SIXTH ST.

SECOND-HAND SHOWCASES, ONE ENTIRE FLOOR of bargains. See WEBER'S SHOWCASE AND FIXTURE CO., 126-130 S. Los Angeles st.

WANTED—YOUNG MAN OF GOOD ADDRESS WHO owns machine; no soliciting. Address box 444, TIMES OFFICE, Pasadena.

TELEPHONE "WANT ADS."
for insertion in the Sunday Times should be ordered before the rush of business Saturday night.

FOR SALE—CLEANING AND DYEING ESTABLISHment in good locality. Phone SOUTH 5865-J.

FIRST-CLASS MILLINERY STORE FOR SALE cheap. See OWNER, 4416 Moneta ave.

FOR QUICK ACTION DROP ANSWERS TO Times "Liners" in Times' letter boxes in downtown office buildings. The locations of the boxes are printed in the first column of The Times "Liner" section.

BUSINESS CHANCES—
Wanted and Miscellaneous.

WANTED—FOR CASH STOCK OF MERCHANDISE such as clothing, dry goods, shoes, groceries, hardware, furniture. Any amount, none too large or too small. J. J. SUGARMAN, 114-116 Court st. F4810. Main 3114.

WANTED—FOR A CLIENT, GOOD LITTLE BUSIness, groceries or soda fountain, candies, etc. Will pay $400 to $500 cash and $1000 clear lot, Culver City. Address EP, box 562, TIMES BRANCH OFFICE.

WANTED—WILL PAY SPOT CASH FOR ANY amount or stocks of merchandise, groceries, fixtures or furniture, goods also sold on commission. B. FORER CO., Auction & Commission House, 201 N. Spring st. Phones Broadway 4279; F5446.

WANTED—HAVE $300 AND SERVICES TO INvest. Don't answer unless you have something legitimate where investment is fully secured. Phone HOME 557305, 4 to 6.

WANTED—RESTAURANT OR LUNCH COUNTER for $1500 equity in modern southwest bungalow.
JOHN A. LOHMAN,
908 Van Nuys Bldg. Main 6376. A2188.

HAVE YOU GOOD GARAGE FOR SALE? SEE US at once. Have a dozen buyers.
445 SAN FERNANDO.

WANTED—GROCERY DOING A GOOD BUSINESS, fixtures and stock about $1500. 1046 EAST 52ND ST.

WANTED—
For quick action drop answers to Times "Liners" in Times' letter boxes in downtown office buildings. The location of the boxes are printed in the first column of The Times "Liner" section.

SWAPS—
All Sorts.

FOR EXCHANGE—IF YOU CAN USE AN ALMOST new 6-room Garvanza bungalow, finely located close to car lines, thoroughly modern and up-to-date, you can get a real $967 equity for what? J. W. DAVIS, 611 S. Hill st. 10345 or Broadway 2468.

FOR EXCHANGE—$300 GOING MANUFACTURING business, stock on hand worth more than price asked. Address T, box 347, TIMES BRANCH OFFICE.

FOR EXCHANGE—OR SALE—GOOD TRUCK, $500, or will trade for anything; would make good truck for mines. At SCOTTY'S PLACE, 135 S. Los Angeles st. Phone Main 3328.

FOR EXCHANGE—CITY LOTS, ONE OR MORE. Want job printing outfit, 7x11 Pearl press preferred. Mail full particulars. CALK, box 100, route 4, city.

FOR EXCHANGE—EVENING GOWN, PALE GREEN velvet, gold spangled net, also lovely tapestry painting. What? 72315.

FOR EXCHANGE — WHAT HAVE YOU FOR A Studebaker roadster? Prefer diamond or Victrola. Address V, box 75, TIMES OFFICE.

FOR EXCHANGE—$1000 EQUITY IN 4-MONTHS-old 2-ton truck. For what? Phone San Pedro 282. DAVIS, 236 14th st., San Pedro.

FOR EXCHANGE—6-ROOM FURNISHED FLAT AND 4 clear beach lots for furniture for about 20 rooms. BROADWAY 5804.

FOR SALE—OSTEOPATHY FOR TAILORING, GROceries, dentistry, lot. References. Address V, box 27. TIMES OFFICE.

MONEY TO LOAN—
Real Estate and Improvements.

TO LOAN—

$1500	$1500	$1500	$1500	$1500	$1500
$1500		J. VAN CARTMELL,			$1500
$1500		Bdwy. 24.	60065.		$1500
$1500	$1500	$1500	$1500	$1500	$1500

HAVE $2500 AND $6500,
at 7 per cent.
on good city property, quick action.
JOHN A. LOHMANN,
908 Van Nuys Bldg. Main 6376; A2188.

TO LOAN—I HAVE A FEW THOUSAND DOLLARS ($25,000) trustee money; will loan in sums to suit at 7 on country or city property. Address T, box 437, TIMES BRANCH OFFICE.

$500,000 TO LOAN ON FIRST MORTGAGE, WILL divide in sums to suit; building loans a specialty.
STANDARD SECURITIES COMPANY,
704 Hollingsworth Bldg. A4845.

WE LOAN MONEY ON IMPROVED FARM LANDS, Los Angeles county, 7 and 8 per cent. TORRENS TITLE, LAND AND MORTGAGE CO., 712-718 American Bank Bldg. Main 7618, Phones F7688.

MONEY TO LOAN ON CITY IMPROVED; SEND letter giving description of property and amount wanted; will give immediate attention, loan department. 437 UNION OIL.

FOR FIRST AND SECOND MORTGAGE LOANS AND quick results, see ROMBOTIS, 628 Van Nuys Bldg. 67858, Broadway 142.

TO LOAN—$2500, 7 PER CENT., PRINCIPALS only; JAMES EDMONDSON, 1001 Title Ins. Bldg.

A BUILDER HAS $7500 FOR BUILDING LOAN; might advance small amount to clear lot. Call C. C. PITZER, A1843 or Main 1759.

CITY AND COUNTRY LOANS AT LOWEST RATE; second mortgages a specialty. B. W. CROWE, 427 Story Bldg. F5885, Bdwy. 7706.

PLENTY OF PRIVATE MONEY—7 PER CENT.
F. H. EVARTS,
A4630; Main 4069. 802 Van Nuys Bldg.

PRIVATE MONEY, LOWEST RATES, CITY OR country and building loans. LOCKHART & SONS, 731 H. W. Hellman Bldg. A2776; Main 5578.

MONEY TO LOAN—TWO AMOUNTS OF $1000 EACH on city improved.
LEWIS, 60545. 210 Haas Bldg.

TO LOAN—CLIENTS' MONEY ALWAYS ON HAND.
IRVING L. MAYER,
F1165; Bdwy. 3564. 223 Story Bldg.

MONEY ON HAND, AMOUNTS $1000 TO $5000.
MORSE-SPERRY CO.,
A1092. 604 Union Oil Bldg.

MONEY TO LOAN, LOWEST RATES, CITY OR country. BRUNTON, 808 Van Nuys Bldg. 60155, Broadway 6442.

$1500, $2500, $3000, $15,000, CURRENT RATES. Money waiting. STEVENS, 715 Story Bldg. F8730, Bdwy. 5055.

$60,000 TO LOAN, CITY OR COUNTRY, $500 UP.
J. W. WERSHIMAN,
621 Union Oil Bldg. F3673, Main 4794.

MONEY TO LOAN—
Real Estate and [illegible]

UNITED STATES MORTGAGE & [illegible] OF NEW YORK [illegible]
SHORE BROTHERS [illegible]
Fifth and [illegible]
AS THEIR LOS ANGELES [illegible]
First Mortgage Loans on Improved Los Angeles [illegible]

WE WILL MAKE CONSERVATIVE [illegible] estate in Los Angeles [illegible] at moderate rates. We [illegible] will give prompt and [illegible] tions from owners.
WINTER INVESTMENT [illegible]
1350 L. H. Van Nuys [illegible]
F5882.

MONEY TO LOAN—
[illegible], Chattels and [illegible]

THE BOWES REALTY COMPANY by Edwin J. Bowes [illegible] STRAUS & CO. of New York [illegible] to consider loans for [illegible] be promptly passed on [illegible]
BOWES REALTY [illegible]
1012 Trust and [illegible]
Sixth and Spring [illegible]

WE HAVE PLENTY OF [illegible] City improved business [illegible] City improved residence [illegible] Country improved [illegible] Building loans from [illegible] Second mortgage loans [illegible] All applications given [illegible]
F5177. R. W. [illegible] 519 Trust and [illegible]

MONEY TO LOAN ON REAL [illegible] IN SUMS OF [illegible]
Straight building [illegible] Interest at 6, 7 and [illegible] We act as brokers [illegible]
Commission [illegible] CONSOLIDATED [illegible]
426 Washington Bldg.

TO LOAN—
WE SOLICIT [illegible] FOR LOANS ON [illegible] AND UNIMPROVED [illegible] AT LOWEST [illegible]
WRIGHT-CALLENDER [illegible] LOAN DEPARTMENT
HENRY W. [illegible]
GROUND FLOOR.
PHONES: HOME 10745 [illegible]

TO LOAN—$100,000, [illegible] IN ANY AMOUNT [illegible] $20,000, NOTHING [illegible] PROMPT REPORTS [illegible] OWNERS OF PROPERTIES [illegible] HUGH K. WALKER [illegible]
881 H. W. HELLMAN BLDG. [illegible]

I WISH TO PLACE A [illegible] loans, to run 3 years [illegible] from $1000 to $10,000 [illegible] loan you about 10 per cent. [illegible] No charge for appraising [illegible] Owners only. BUCHANAN [illegible] Bldg. A4389, Broadway [illegible]

BUILDING LOANS—[illegible] We loan our own [illegible] building loans at 7 per cent. [illegible] Any amount $500 to [illegible] praisal or application [illegible] CO., 611-613 S. Hill st. [illegible] 2468.

MONEY TO LEND—
MORTGAGES
LOANS [illegible]
BUILDING LOANS
[illegible]
Main 4161.

Classified Liners.

MONEY TO LOAN—
Real Estate and Improvements.

UNITED STATES MORTGAGE & TRUST CO. OF NEW YORK, HAVE APPOINTED [illegible] BROTHERS COMPANY, [illegible] Security Building, Fifth and Spring sts. AS THEIR LOS ANGELES AGENTS. First Mortgage Loans only on Improved Los Angeles property.

WE WILL MAKE CONSERVATIVE LOANS on real estate in Los Angeles and vicinity up to [illegible] at moderate rates. We loan our own money and will give prompt and courteous attention to all [illegible]. WINTER INVESTMENT COMPANY, 1220 I. N. Van Nuys Bldg. F2283.

THE HOWES REALTY COMPANY— By Edwin J. Howes, Jr., [illegible] announce that their [illegible] STRAUS & CO. of New York, have [illegible] to consider loans for $500,000 or more [illegible] HOWES REALTY CO. (INC.) 1012 Trust and Savings Bldg., Sixth and Spring sts.

WE HAVE PLENTY OF MONEY TO LOAN— City improved business at 5½ to 7 per cent. [illegible] R. W. KINSEY, 819 Trust and Savings Bldg.

MONEY TO LOAN ON REAL ESTATE— [illegible] CENTRAL LOAN COMPANY, [illegible] S. Spring st. [illegible]

MONEY LOANED AT YOUR HOME ON [illegible] MR. SMITH, 806 Van Nuys Bldg. Main 1411. Hours 10 to 12:30.

TO LOAN— WE SOLICIT IMMEDIATE APPLICATIONS FOR LOANS ON IMPROVED AND UNIMPROVED CITY PROPERTY AT LOWEST RATES. WRIGHT-CALLENDER-ANDREWS CO., LOAN DEPARTMENT, HENRY W. MELLEN, Mgr. GROUND FLOOR. PHONES: HOME 10745. SUNSET MAIN [illegible]

TO LOAN—$100,000, CITY OR RANCH, IN ANY AMOUNT UP TO [illegible] HUGH K. WALKER, JR. [illegible] E. B. EARNEST & CO., 621 H. W. HELLMAN BLDG.

I WISH TO PLACE A FEW FIRST [illegible] BUCHANAN, 706 [illegible] Broadway 787.

BUILDING LOANS—SEVEN PER CENT. We loan our own capital for [illegible] AMERICAN [illegible] CO., 611-613 S. Hill st.

MONEY TO LEND— MORTGAGES, LOANS, BUILDING LOANS, at current rates. JOSEPH M. GORE CO., 623 L. A. Investment Bldg. Main 4161.

MONEY TO LOAN AT 6 AND 7 PER CENT. [illegible] WESLEY C. GREEN, 1011 Trust & Savings Bldg.

I WISH TO MAKE SEVERAL SECOND [illegible] 1129 CHAMBER OF COMMERCE BLDG.

TO LOAN—SECOND MORTGAGE MONEY [illegible]

MONEY TO LOAN—$15,000 TO $20,000 [illegible] BANGFORD LEWIS [illegible] C. BUNDY & CO. [illegible] TIMES BRANCH OFFICE.

WE HAVE FROM $7000 TO $10,000 [illegible] WRIGHT-SAUNDERS CO., 801 Bradbury Bldg.

MONEY TO LOAN—ON CITY OR COUNTRY [illegible] PHONE F2749.

QUICK SHORT LOANS ON REAL ESTATE [illegible] TIMES BRANCH OFFICE.

TO LOAN— $500 to $30,000. City or country. R. W. MOYER, 316 Title Ins. Bldg.

NOW IS THE TIME TO LIQUIDATE [illegible] FRIENDLY & PYBURN, 901 I. N. Van Nuys Bldg.

MONEY TO LOAN— On improved city property [illegible] STATE MUTUAL BUILDING & LOAN ASSN., 228 S. Spring st.

TO LOAN—ANY AMOUNT FIRST [illegible] F. A. PATTEE & CO., 520-522 Story Bldg.

TO LOAN—AMOUNTS $1000 TO [illegible] JOHN E. JACKLEY, 508 [illegible] GRANT BLDG. A1897.

TO LOAN—$1000 TO $30,000 ON [illegible] M'CONNELL [illegible] Main 2100.

I HAVE $1000 TO LOAN ON CITY [illegible] MR. HOOD [illegible]

MONEY TO LOAN—CLIENTS' MONEY [illegible] $1200, $2000, $3000, $4000 [illegible] F. T. RIMPAU, 901 Union Oil.

MONEY TO LOAN—$1500 [illegible] HORACE E. SMITH [illegible]

TO LOAN—$1000 TO $10,000 [illegible]

MONEY IN LARGE OR SMALL AMOUNTS [illegible] MR. ALLEN [illegible]

SEE FARNSWORTH BROS. FOR [illegible]

MONEY TO LOAN—ANY AMOUNT ON [illegible] CHANDLER [illegible] 504-505 Bradbury Bldg. F3121.

$75,000 TO LOAN ON CITY [illegible] TIMES BRANCH OFFICE.

TO LOAN—$1000, $1200, $1700 [illegible] TIMES BRANCH OFFICE.

TO LOAN—$500 [illegible] CHAPPEL, 617 Lissner Bldg.

TO LOAN—$500 TO $1500 [illegible]

MONEY TO LOAN— [illegible] TIMES OFFICE.

WILL LOAN [illegible] LA PENA, 719 Union Oil Bldg.

TO LOAN — $1000 [illegible]

MONEY FOR CITY OR COUNTRY [illegible] PACIFIC MORTGAGE [illegible] Hellman Bldg.

TO LOAN — FROM $100 TO $1000 [illegible] I. DE LA PENA [illegible]

TO LOAN—MONEY ON CITY AND [illegible] WILLIAMS, F6674.

ANY QUANTITY CHEAP MONEY FOR [illegible]

FIRST PLACE $5000 TODAY [illegible] F5487.

MONEY TO LOAN—$2500 [illegible]

MONEY TO LOAN ON IMPROVED [illegible] REALTY CO., 2004 E. First st. [illegible] A1221.

IF YOU OWN GOOD REAL ESTATE [illegible] Phone F4471.

TO LOAN, FIRST MORTGAGE [illegible] R. S. STEARNS, 527 [illegible]

TO LOAN—$1500 [illegible] A1687. Broadway 3575.

TO LOAN—FUNDS FOR SMALL LOANS [illegible] WELLS, 705 Union Oil Bldg.

$1100, $2000, $4500, $10,000 [illegible] HARRY JACKINS [illegible]

TO LOAN—$4000 AT 7 PER [illegible] CORNER. [illegible]

MONEY TO LOAN (continued)

MONEY TO LOAN—
[illegible] WILL LEND ON HOUSE AND LOT. [illegible] Main 1647; 60600.

[illegible] CONTRACTS AND MORTGAGES [illegible] M'CALL, 314 Bullard Block.

[illegible] 7½ PER CENT. CAMPBELL, [illegible] Main 7776; A1130.

[illegible] MORTGAGE LOANS, MONEY [illegible] FAIR CO., 517 Grand [illegible]

[illegible] TO TWO THOUSAND DOLLARS [illegible] Address T. [illegible] TIMES BRANCH OFFICE.

[illegible] IN GLENDALE OR CITY. ERNEST R. [illegible] Main 2960. A1268.

[illegible] PER CENT. ANY AMOUNT. [illegible] Union Oil Bldg. 12626.

MONEY TO LOAN—
Chattels and Collateral.

[illegible] FURNITURE. [illegible] a week. [illegible] absolutely confidential. [illegible] Central Bldg.

[illegible] LOAN COMPANY, [illegible] Bdwy. 5171. [illegible]

A RELIABLE PLACE TO BORROW [illegible]

[illegible] PRIVATE LOANS TO [illegible] MR. CRAWFORD [illegible] Bdwy. 675.

[illegible] ON AUTOMOBILES OR [illegible] 607 AMERICAN BANK [illegible]

[illegible] CONFIDENTIAL. BANK [illegible] 710 Grant Bldg.

[illegible] ON DIAMONDS AND OTHER COL- [illegible] 313 Union Oil [illegible]

[illegible] AND WOMEN ACCOMMODATED [illegible] SOUTHERN CREDIT [illegible]

[illegible] ON DIAMONDS, PEARLS, JEW- [illegible]

MONEY WANTED—
Real Estate and Collaterals.

[illegible] LOANS OF $7000 ON INCOME: [illegible]

[illegible] on 5-room bungalow [illegible] AMERICAN MORTGAGE CO., 611-613 [illegible]

[illegible] YEARS AT 7 PER CENT. [illegible] JOHNSON BLDG. F2260.

[illegible] PER CENT. [illegible] R. W. KINSEY. Bdwy. 298. [illegible]

MONEY WANTED—
Real Estate and Collaterals.

WANTED—MONEY:
$3500—7 per cent. Modern residence southwest section. [illegible] per cent. Improved South Hope street. $3000—7 per cent. Wilshire District—[illegible] block from Wilshire blvd. [illegible]—6 per cent. Grand avenue improved. Valued $30,000.
WRIGHT-CALLENDER-ANDREWS CO., See Henry W. Mellen. LOAN DEPARTMENT. 408 S. Hill st. Phones 10745. Main 8040.

WANTED—MONEY ON FOLLOWING LOANS— $2250—7%; W. Jefferson improved. Value $5000. $3000—7; Halldale near Adams, 6-room, $5500. $4000—7; Vermont, near Adams, 9 room, $9000. $4500—7; Van Buren, nr. Adams, 12 rm., $10,000. $4500—7½; Constance, near Pico, 6-rm., $9000. $6000—7; Broadway, cor. improved, $15,000. $6000—7; Grand ave., 10-room, 2-story, $13,000. $8500—7; Menlo ave., 2-story, 10-rm., income, $20,000. $12,000—7; E. Main, nr. 15th, close in, $30,000. $40,000—7; 7-story reinforced concrete, income, $100,000. $48,000—7; Orange nr. Figueroa, inc., $125,000. F5177. R. W. KINSEY, Broadway 298. 819 Trust & Savings Bldg.

WANTED—MONEY. HERE ARE SOME CHOICE loans: $1000—On new bungalow, worth $3000. $1100—On new bungalow, worth $2600. $1500—On new bungalow, worth $4500. $1600—On 2-story residence, worth $4000. $2500—On pretty modern bungalow, $4500. $2500—On new Wilshire home, $6000. $3000—On charming home, worth $7500. $5000—On beautiful Wilshire home, $14,000. $6000—On 135 feet, Main st. improved, $15,000. And many others from $500 to $10,000. STANDARD SECURITIES CO., 704 Hollingsworth Bldg. A4945.

WANTED—$2500, 8 PER CENT. ON $6000, N. Wilshire 5-room modern dwelling. $3500—8 per cent. on $15,000, hollow tile and cement beautiful modern dwelling. $12,000—8 per cent. on $28,000, 9 acre high and sightly home place, near Washington blvd., with 10-room modern dwelling and 6 acres, 10 year old walnuts, yielding [illegible] per cent. profit, 3½ tons fruit. $15,000 on 80 acres alfalfa and beets adjoining Huntington Beach on which Santa Ana bank loaned $15,000 on their appraisement of $40,000. F. A. PATTEE & CO., 520-522 Story Bldg. Main 7468. 60321.

WANTED—MONEY:
We have applications for about twenty-five good, straight, first mortgage loans, ranging from $1500 to $20000, on which we can offer 8 per cent., secured by first-class residence properties, in good locations in the city. No commission. Call for MR. BURCK, or MR. HENRY, with
THE LAWRENCE B. BURCK CO., 321 South Spring street. Main 6061. Phones 10098.

WANTED—$3000, 8 PER CENT. DANDY TEN acre lemon grove, Covina. Value $11,000. $2500, six months. First mortgage. Will pay 12 per cent. for quick action. 320 acres soft land near Calipatria. Value $32,000. $6000, 7 per cent. Ten room residence, Grand ave., near Adams. Value $15,000. MOYER & GILBERT, 502 H. W. Hellman Bldg. 14627.

WANTED—$250, SIX MONTHS, TO ONE YEAR, on beautiful Wilshire district lot, close to boulevard, east front, 60x135, paved street, sewer in, all bonds paid; value $3500. Restrictions $5000; will pay 2 per cent. per month; will pay interest monthly, subject to $1150 first mortgage [illegible] Will pay $25 to party making loan as bonus. Call OWNER, after 6 p.m., WEST 6277.

WANTED—$6000, 7 PER CENT., TO PT. MAIN street corner, with 2-story flat building. $2500—7 per cent., West Adams flat building. $1500—7 per cent., bungalow Hoover near 40th. $1500—7 per cent., elegant 10-room house, finished in hardwood, restricted neighborhood. $1400 on 40 acres, Tulare county. Principals only. E. BECKER, 219 Central Bldg.

WANTED—$600, 8; BUNGALOW, 48TH, $1500. $1500—8; improved ranch Cypress station $5000. $1800—8; 75x150, bungalow, Dakota [illegible] $4000—8; 640 acres, 150 improved ranch [illegible] $6000—8; 10 rooms, cor. nr. Westlake [illegible] $10,000—8; new brick, income, Broadway [illegible] $27,000—7; 62x165, brick, industrial [illegible] 64157. Main 3664. CHAPPEL, 617 Lissner Bldg.

WANTED—MONEY: GREAT INVESTMENT.
$300 for 90 days to six months, 2 per cent. per month. On Wilshire property actually worth $3000, subject to first mortgage of $1100, to run 5 years. MAIN 2845. A4673.

WANTED—$1750 VALUE $5000. OWNERS ONLY. MR. TAYLOR, 302 Union Oil Bldg. 12430.

WANTED—$3000 FIRST MORTGAGE ON FURNITURE worth $6000. Will give 10 per cent. interest. Investment absolutely without risk. 550193. MAIN 1089.

STOCKS AND BONDS—

FOR SALE—AT OATMAN, ARIZ., THE CONTROL of the stock and of the directory of a mining company owning some of the best property in the district. M. KINNEY, 614 Story Bldg. F5490; Bdwy. 1595.

FOR SALE—FIRST MORTGAGE METROPOLITAN building 6 per cent. bonds, at liberal discount; also 7 per cent. and 8 per cent. first mortgage bonds. WM. G. TEO, 926 Security Bldg.

SEVEN PER CENT. LOS ANGELES CITY STREET improvement bonds. Write for our lists before investing. RIPPEY & RIPPEY, Hollingsworth Bldg.

WILL PAY CASH FOR LOS ANGELES INVESTMENT, Eagle-Macomber or Call switch stocks. Address T, box 351, TIMES BRANCH OFFICE.

MORTGAGES, TRUST DEEDS, ETC.
For Sale, Exchange, Wanted.

WANTED—WE BUY MORTGAGES OR TRUST deeds maturing within one year. Quick action. LAND MORTGAGE CORPORATION, 415 Trust & Savings Bldg. Broadway 2661; A1770.

FOR SALE—$700 FIRST TRUST DEED. On vacant lot, southwest. Will sell for $575. L. B. LEMPRANCE, 405 Central Bldg.

WANTED—STREET BONDS TO $5000. A1637. R. C. WILLIAMS, JR. Broadway 3575. 602 Citizens Bank Bldg.

FOR SALE—6, 7 AND 8 PER CENT. High grade first mortgage bonds. J. LANGNER, 325 Citizens' Nat. Bank Bldg. F6287.

FOR SALE—
Miscellaneous.

FOR SALE—
CLASSIFIED REAL ESTATE ADVERTISEMENTS in the Sunday Times must be received before 2 p.m. Saturdays. Classified "Want Ads," etc., will be accepted until 11 p.m. Saturdays.

FOR SALE—BALED HAY, GOOD, MEDIUM AND common alfalfa, good wheat hay, good barley hay and some mixed fair to medium. 500 tons in all. Will sell car lots or all together, freight rate to Los Angeles $3.50 per ton. W. F. MARKS, 226 S. Main st.

FOR SALE — 18x20, FRAME TENT HOUSE, 2 rooms and bath, pantry and closet, complete plumbing and gas, 10 windows, matched flooring, frame suitable for substantial house. To be moved at once; $40 cash. Phone WEST 4074.

FOR SALE—NO. 4 UNDERWOOD TYPEWRITER, cost me $45, in perfect condition; will take $25 cash or might trade for what have you? Also have a new $22.50 wheel chair; will sell for $12. Address Y, box 152, TIMES OFFICE.

FOR SALE — 1000 CARDS, 250 LETTERHEADS, billheads, statements, tickets, announcements, contracts, $1. Printed today. PANAMA PRINTING PLANT, 212 Mercantile Place.

FOR SALE—THREE SIX-GLOBE CHANDELIERS in perfect condition and suitable for a hall or large store. DETMERS OPTICAL COMPANY, 354 S. Broadway.

FOR SALE — "SCOTT'S ASPHALTUM ROOF paints" for shingle, paper, felt and composition roofs, 50c gal., 5-gal. cans, $2. "SCOTT THE ROOFER," 1702 S. Main. South 377; Home 23808.

FOR SALE — TENTS THAT ARE TENTS. WE make them, all weights; have some slightly used. WISE & DOWNIE, 305 E. Seventh st. Phone Broadway 2169.

FOR SALE—OR RENT—LARGEST ASSORTMENT invalid wheel chairs, physicians', hospital, nurses' supplies. PROFESSIONAL SUPPLY CO., 415 W. Fifth.

FOR SALE—PHYSICIAN'S PORTABLE HIGH-frequency, violet ray machine, new; perfect condition. Cheap. MR. STEVENS, 719 Story Bldg. F5730; Bdwy. 5065.

FOR SALE—SWELL SET FOX STOLE AND MUFF, accept $15; also lynx set, never worn, lady must sell. 1400 CONSTANCE ST. Take Pico car.

FOR SALE—A HANDSOME TAPESTRY PAINTING, 4½x5½ feet; suitable for club or large home. Address T, box 349, TIMES BRANCH OFFICE.

FOR SALE—AN AUTOPIANO, MAHOGANY CASE, cheap for cash. Address T, box 353, TIMES BRANCH OFFICE.

FOR SALE—CHEAP, ONE 18-FOOT WALLCASE, suitable for confectionery store. 325 W. EIGHTH STREET.

FOR SALE — SHOWCASES, SODA FOUNTAINS, largest stock in the West. WEBER SHOWCASE AND FIXTURE CO., 316-330 S. Los Angeles st.

FOR SALE—SAFES, SOLE DEALERS, HALL'S standard safes, new and used. Terms or trade. SHEALY SAFE CO., 212 S. Hill.

FOR SALE—OFFICE SAFE, IN PERFECT CONDITION. 604 S. LOS ANGELES ST.

FOR SALE—EIGHT SETS DISHES SUITABLE FOR apartment-house. TELEPHONE 73201.

FOR SALE—CHEAP, MOTION PICTURE CAMERA. MAIN 1190, ask Turnbull.

FOR SALE—CHEAP FUEL, PIT SHELLS, GOOD AS wood. $3.50 ton, delivered. WILSHIRE 1078.

FOR SALE—
For quick action drop answers to Times "Liners" in Times' letter boxes in downtown office buildings. The location of the boxes are printed in the first column of The Times "Liner" section.

BILLIARD TABLES—
And Supplies.

FOR SALE — NEW AND SECOND-HAND CAROM and pocket billiard tables, bowling alleys and accessories; bar fixtures of all kinds; easy payments. We trust the people. THE BRUNSWICK-BALKE-COLLANDER CO., 645 S. Los Angeles st.

FOR SALE—
Furniture.

FOR SALE—SEVERAL PIECES OF ANTIQUE MAHOGANY furniture, private home. Address T, box 49, TIMES BRANCH OFFICE.

FOR SALE—
Furniture.

FOR SALE—BEST BARGAINS ON THE MARKET in furniture. No competition can touch these prices. Discontinuing many lines. Quick clearance prices. Big sale now on. Come early. 50c wash board [illegible] $1.25 lace curtains—neat design [illegible] $1.75 carving set [illegible] $2.00 airtight heater [illegible] $2.00 sewing rocker [illegible] $2.50 aluminum coffee percolator [illegible] $2.75 fumed oak costumer [illegible] $3.00 arm rocker, hardwood [illegible] $3.75 child's crib [illegible] $4.00 white enameled dressing table chair [illegible] $5.50 shirtwaist box—cretonne covered [illegible] $8.00 union art rug—9x12-ft. size [illegible] $10.00 Torrington vacuum cleaner [illegible] $15.00 fumed oak serving table $11.00 $22.50 Turkish rocker $14.75. OVERELL'S, 706-708 So. Main st.

FOR SALE—AUCTION, FRIDAY 7TH, 9:30 o'clock, 2112 W. 27th st. Adams st. car to Cimarron. Good clean furniture, rugs and furnishings of 6-room bungalow, $72 porcelain-lined refrigerator, Garland side-oven range, dressers, beds, rugs, rockers, dining set, $15 Adams jars, [illegible] and other dishes, silverware, electric iron, toaster, chafing dish, etc. Good sale Friday, rain or shine. ENGLAND, Auctioneer.

FOR SALE — CONTENTS OF BEAUTIFUL HOME, furnishings three months old; magnificent Circassian walnut set, mahogany pieces, fumed oak dining set, brass beds, mattresses, Turkish leather rockers, Kohler-Chase player piano, rugs, everything pertaining to home, by the piece; set of furs. Big sacrifice. 1400 CONSTANCE ST. West 5665; Home 21752.

FOR SALE—BIRDSEYE MAPLE, CIRCASSIAN WALNUT and fumed oak bedroom, fumed oak living-room and dining-room, brass and steel beds, 9x12 rugs, gas range, water heater, etc., by piece; an elegant opportunity to furnish. 1719 S. FLOWER ST.

FOR SALE—FURNITURE OF 9-ROOM RESIDENCE, west side, walking distance, furniture all new, must sell at once. Price $300 cash. 1025 FLORIDA ST. Phone 58270.

FOR SALE—AUCTION FRIDAY 10 A.M., 30TH and Main sts., Homeward ave. car marked Manchester. Stock, fixtures and furniture, EGGLESTON'S GROCERY. Dealers invited. RHOADES, Auctioneer.

FOR SALE—4 ROOMS, COMPLETELY FURNISHED; will sell cheap, if taken at once. Owner sick in bed. Suite 200. 2007 E. FOURTH ST.

FOR SALE—BY THE PIECE, COMPLETE FURNISHINGS of six-room bungalow, dealers need not call. Phone WEST 2112.

FOR SALE—LIBRARY AND CENTER TABLES, White drophead machine, etc. 1522-A TEMPLE ST.

OFFICE EQUIPMENT—
For Sale, Exchange, Wanted.

FOR SALE — OFFICE DESKS, CHAIRS, TABLES, all standard, guaranteed lines, at rock-bottom prices. The Los Angeles of desk house. WEBER SHOWCASE & FIXTURE CO., Phone A2908. 316-330 S. Los Angeles.

FOR SALE—THE DESK EXCHANGE. The cheapest place in the city to get used desks, chairs, tables, files, cabinets; a large stock to select from. THE DESK EXCHANGE, 302 S. Los Angeles st. A2808.

FOR SALE—DOUBLE FLAT TOP OAK DESK AND new Remington No. 10 visible typewriter, other big bargain for quick sale. WEST 2746.

WANTED—OFFICE FURNITURE, EVERY DESCRIPTION, we pay highest prices. Phone Broadway 7765. SPELLMAN DESK CO., 720 S. Spring.

THINGS ON WHEELS—
All Sorts.
Automobiles.

WANTED—
TWENTY-FIVE AUTOMOBILES.
We have orders we are unable to fill. Your car may be just what we want; appraisements given free of charge. See us about disposing of your car.
AUTOMOBILE CLEARING HOUSE ASSOCIATION, 1039-41 S. Broadway.
If it's an automobile, we'll sell it.

STUDEBAKER, 1914, 4-30, LOOKS LIKE NEW, ready money; lights and starter, good as new; will accept a Ford or small car in trade. 2907 S. CENTRAL AVE. South 814, 21167.

TODAY'S SPECIALS—
1915 Reo, 5-passenger, starter and lights.
1914 Buick roadster 25, starter and lights.
1912 Buick 25, a dandy small car.
1913 Cole Coupé, 4-pass., starter and lights.
Studebaker 20, delivery, $300.
Will sell any of these cars for cash or terms.
MR. RILEY, 742 S. Olive st. F5484; Main 6416.

$100—MAXWELL ROADSTER—$100.
One of those popular, economical little cars which is always in demand.
Used-car Dept., HAWLEY, KING & CO., 1035 S. Olive st.

WILL TRADE MY EQUITY OF $800 IN BEAUTIFUL 6-room bungalow on Grand ave. car line, for automobile. Balance due on home $2200, payable $25 per month. Must have car at once. Might pay some cash. See OWNER, 1215 Haas Bldg. A4157.

SEE KING—
AT 121 W. 10TH ST.
before you sell your car. He will pay $10 more than any other dealer. Will pay good price for wrecked cars.

FOR SALE—I CAN SAVE YOU $200 ON A NEW car of any make. You will do business direct with the agency and get the same guarantee, etc., that you would if you paid the full price. Address T, box 350, TIMES BRANCH OFFICE.

CASH—FORDS—CASH—FORDS—CASH.
Bought, Sold, and Exchanged.
FORD EXCHANGE, 1020 S. Olive st.
F5676. See L. C. Percival. Main 2781.

$10 BARGAIN, 1914, SMALL 6-CYLINDER MITCHELL, 5-passenger, $500, just overhauled and repainted; will sell for $100 down, $25 per month. Call MR. DAVIES, Hollywood 50. 57250.

FOR SALE—1915 FRANKLIN DEMI, NEW PAINT, Cord tires, A-1 mechanically.
60249. R. C. HAMLIN, Main 7877. 1040-4 S. Flower street.

FOR SALE—BEST BUY IN THE CITY. MUST sacrifice my fine 1915 5-passenger Maxwell, mechanically perfect. Electric starter, lights, horn, new license. Mileage 2500. Price $485. Owner. Call F1550.

FOR SALE—FORD LATE 1914 TOURING CAR, 4 new tires, car in good condition, shock absorbers, etc. $280 to the first man here. 1670 WEST 24TH STREET.

FOR SALE—1-TON TRUCK, SLIDING GEAR TRANSMISSION, Bosch magneto, presto tank and headlight, cheap for quick sale. 1312 WALNUT ST.

FOR SALE — SNAPPY LOOKING 4-PASSENGER brown Mercer car, excellent condition, two extra casing, $125. Warner speedometer and clock; reasonable. 1122 W. SEVENTH. Phone 60045.

WANTED—AT ONCE FOR CASH, GOOD 1915 FORD touring body and top, complete; also vacuum feed, magneto, speedometer. Describe fully; must be bargains. Address V, box 216, TIMES OFFICE.

FOR SALE—1914 CADILLAC ROADSTER, NEW tires in beautiful condition. This is a snap, $825. 121 W. 10TH ST.

ONE-TON MENOMINEE TRUCK, USED 8 MONTHS, perfect condition; brand new tires, all around; stake body. $650, $250 down, balance easy. 909½ S. OLIVE.

FOR SALE—NEW STUDEBAKER "SIX," 7-PASSENGER, EXTRA TIRE AND EQUIPMENT; WILL SELL OR TRADE FOR PACKARD, CADILLAC, OR ANY GOOD CAR, AND PAY CASH DIFFERENCE. ADDRESS BOX 400, TIMES OFFICE, PASADENA.

AUTOMOBILES PAINTED, $20 AND UP; FORD cars, $10 and up. Satisfaction guaranteed. Experience from Paris and New York. 2816-2818 N. MAIN.

FOR SALE — 1916 35-HORSE-POWER OVERLAND touring car in excellent condition, lightly used, two extra casings and tubes, engine in perfect running order, for $700 cash. Address S, box 181, TIMES OFFICE.

$200 OR BEST CASH OFFER TODAY, GOOD 4-cylinder, 5-passenger Buick, complete and in first-class shape. Worth double. 1555 W. 35TH PLACE, corner Denker.

FOR SALE—OR TRADE; A BARGAIN, ONE, TWO, or three lots, Peck Grandview Tract, San Pedro. Want automobile and some cash. GEO. MORRISON, P.O. Box 81, Huntington Park. Phone South 3012-R1.

FOR SALE—NEW LANDAULET HUDSON CAR, used 2 weeks; not a scratch on it. Immediate sale at a reduction. $2250. Phone 7420 COLORADO. Pasadena.

$825—LATE 1912 MARION TOURING; WESTINGHOUSE electric starter and lights. Stutz motor, transmission, rear end; cost $2000; worth $750. 1349 S. MAIN.

FOR SALE — HUPMOBILE COUPE; A GOOD AND classy looking car, with electric lights and starter; take a diamond as part payment. 1349 S. MAIN. 21153.

FOR SALE — PART EXCHANGE—3-TON MOORE truck; commercial body; cost $3800; A-1 condition, price $1500. Address 617½ S. HILL. Phone Main 7898.

$825, TERMS, HUPMOBILE, 5-PASSENGER, 5 months old, extra equipment, good as new, car and owner, 416 W. 10TH ST.

WANTED—AUTOMOBILE FOR U. S. MAIL AND passenger service by carrier; no junk. $100 cash, balance $25 per month. Owners only. Address V, box 61, TIMES OFFICE.

TRUCK WANTED WITH DRIVER TO GO TO OATMAN. Regular run. Thursday morning. 455 LUCAS.

$250—FORD DELIVERY, VERY EASY TERMS, completely overhauled, new tires, fine looking. 1349 S. MAIN.

FOR SALE—SPECIAL 6-CYLINDER, 4-PASSENGER torpedo Franklin, A1 shape, finely equipped. R. C. HAMLIN, 1040 S. Flower. 60249. Main 7877.

WANTED — GOOD AUTO, STUDEBAKER PREFERRED; will give clear acreage if good, cash; this is your chance. Address 3201 CENTRAL AVE.

FOR SALE—FORD ROADSTER, 1914, RECENTLY painted and overhauled, first-class condition. Call for demonstration at 147 W. PICO ST.

SPECIALS—14c BEST GAS; COLUMBIA BATTERY, 25c; new 37x5½ non-skid, $25; lot tire chains, cheap. VANDERPOOL'S, 1044 S. Main.

$800—LATE 1914 JEFFERY, ELECTRIC STARTER and lights. Positively like new. Just factory painted. Cost $1600. 1349 S. MAIN.

SIX-CYLINDER HUDSON 40, RUN 1500 MILES, just like new. $1100. 4450 MELBOURNE AVE. Phone 599858.

$400 AND A FORD OR OTHER SMALL CAR BUYS one of the best Pope-Hartford 5-passenger cars in the city. Perfect condition. PHONE 77725.

$575—1916 MAXWELL TOURING CAR; RUN 2000 miles, 2 months old. Just like new. 1349 S. MAIN.

FOR SALE—FRANKLIN "6," 1910, FOUR-SEATER runabout; would trade. Ring 52195.

FOR SALE—1914 LOZIER AND 1914 HUPMOBILE; either one for $550. W. J. HITTSON, Main 1278.

THINGS ON WHEELS—
All Sorts.
Automobiles.

THE STUDEBAKER USED-CAR DEPARTMENT CAN sell you a dependable used car way under the market price.
We select only the best cars from hundreds offered to us for exchange.
WE SPEND THOUSANDS OF DOLLARS EACH MONTH TO PUT THESE CARS IN CONDITION GOOD ENOUGH TO SATISFY US—AND YOU. HUNDREDS OF DOLLARS WORTH OF DOPE AND PAINT WOULD MAKE THEM LOOK AND RUN AS GOOD—FOR A WHILE.
Fifty cars for you to select from, and every one underpriced. For example.
Today's Special:
1915 Overland roadster, almost brand new, $550. REMEMBER—Studebaker is back of every statement made to you about a used car, and a Studebaker Bill of Sale is a real bill of sale.
LIBERAL TERMS—TRADING FREE.
STUDEBAKER CORPORATION OF AMERICA, 1047 S. Grand ave. Home 60439. Main 3640.

GOOD USED FORDS.
We have a large assortment of used Ford cars, all overhauled and guaranteed. We sell them at $100 down and balance easy payments. Cars are sold on trial, as you can't help but be satisfied.
CITY GARAGE, Long Beach. Both phones.

STUDEBAKER "20" DELIVERY, DANDY SHAPE, $250. Some buy. Studebaker 25 Roadster, just overhauled and one of the best buys in the city. I have several good buys on the floor being rebuilt, ready for delivery soon. Come in and see how we do this work. Can sell you any car you want and make terms to suit. See BRASHEAR, 2907 So. Central ave. South 814, 21167.

FOR SALE—OR EXCHANGE—$2500 BUYS THE finest seven-passenger late model 60-horsepower automobile in the city. Cost $9850. All modern equipments, run less than 15,000 miles and never off the pavement, will take late model roadster in part payment. Balance in cash or on time to responsible party. W. A. ROBERTS, Huntley Apartments, 1207 West Third st. Main 834.

STUDEBAKER "35," JUST OVERHAULED, ELECTRIC lights and self-starter, in fine condition, new tires, tools complete; needing the money, I must sell; terms can be arranged. 2907 S. CENTRAL AVE. South 814, 21167.

FOR SALE—
LATE MODEL, EXCEPTIONAL VALUE. 1914 Master Six Chalmers; as good as a new car in every respect, and guaranteed for six months. Terms.
AUTOMOBILE CLEARING-HOUSE ASSOCIATION, 1039-41 S. Broadway.

HUPMOBILE SACRIFICE—
Must sell this week my early 1916 Hupmobile five passenger driven by private party, about 4200 miles. New seat covers and guaranteed like new throughout. Extra bumper, new tire, etc. Cash only. It's the finest car for the money. No dealers. Address AT, box 123, TIMES OFFICE.

1915 ROADSTER; ELECTRIC LIGHTS AND STARTER; special body, cost $300 extra; our price on this is right.
Used-car Dept., HAWLEY, KING & CO., 1035 S. Olive st.

WE MAKE A SPECIALTY OF REBUILDING Studebaker cars, and we have a choice selection of all models to draw from. See BRASHEAR, 2907 So. Central ave. South 814, 21167.

IF YOU HAVEN'T THE MONEY I WILL BUY the car you select and sell it to you on easy payments. Automobile contracts purchased; money loaned on automobiles. Phone DROLLINGER, Main 834. 10168.

WILL TRADE MY NEW 1916 OVERLAND FOR any light used car. Hollywood 50. THOMAS PERRIN. 57250.

LOCOMOBILE 30, Model L, 4-pass., splendid mechanical shape; good tires, good paint; snap at $450; terms. Used-car Dept. HAWLEY, KING & CO., 1035 S. Olive st.

WE HAVE THE BEST FACILITIES FOR OVERhauling, repairing, reboring cylinders and doing all necessary repair work on your machine at $[illegible] per hour or will contract at flat price. Satisfaction positively guaranteed. Telephone 53401. 2110 W. 7TH ST. Call and be convinced.

FOR SALE—1915 FORD TOURING CAR; ALSO one 1916 Ford touring car and one 1914 Ford chassis; all in excellent condition, run very little; very reasonable. Like new. Wilshire 1290. 1333 W. SEVENTH ST.

WANTED—FIVE-PASSENGER AUTOMOBILE. GIVE $1000 equity in $1850 lot. (Mortgage $850) on Figueroa street. The street with a future. WALTER FRANKLIN, 228 Bradbury Bldg. 65050. Main 1647.

FOR SALE—
1915 C-37 BUICK. New tires, newly painted and guaranteed. AUTOMOBILE CLEARING-HOUSE ASSOCIATION, 1039-41 S. Broadway.

1914 FORD TOURING, $250. In good condition, best buy in the city; terms. See Webb.
Used-car Dept., HAWLEY, KING & CO., 1035 S. Olive.

WANTED—AUTOMOBILE. HAVE $200 AND 1912 Regal roadster and diamond ring $75 and diamond pin $250. Will give all or part for larger car. R. L. BROWN, 424 W. Sixth st. A3457. Main 1526.

WANTED—HAVE GOOD MODERN 6-ROOM BUNGALOW, best section, southwest, asphalt street, [illegible] Will exchange subject to $[illegible] mortgage for good late two-passenger roadster. Address T, box 412, TIMES BRANCH OFFICE.

WANTED—HIGH-CLASS ROADSTER, 1915 OR 1916 model; must be in A-1 condition; give description and best cash price; no agents. Address V, box 3, TIMES OFFICE.

FOR SALE—1915 MITCHELL TOURING. STREAM line body, new paint, a beautiful car. Cash or terms. MR. COOK, 742 S. Olive. F5484. Main 6416.

FORD DELIVERY FOR SALE AT A BARGAIN. Also large delivery body. Can be seen any evening at Continental Garage, 1349 S. Main. Ask for C. R. ELSEDING.

1915 APPERSON LIGHT "6," 5-PASSENGER. THIS car is in exceptionally fine shape, complete and up-to-date. Price $850. Terms. CHASE GARFIELD, 1328 S. Flower. Main 9040. 60000.

FOR SALE—$275, 5-PASSENGER 1912 BUICK touring car, in fine shape, tires like new. Must be sold at once. See OWNER, 500 Witmer st. Ask for BARNARD.

FOR SALE—1914 PAIGE TOURING, ELECTRIC lights and starter; new paint and good value; cash or terms. MR. COOK, 742 S. Olive. F5484; Main 6416.

FOR SALE—1914 FORD ROADSTER, GOOD AS new, several extras, will sell at ridiculously low price, as I must have money. Residence, 4419 DUDLONG.

MUST SELL MY 1915 MAXWELL 25, ELECTRIC lights and starter. Runs and looks just like new. Best offer takes car today. 711 S. LOS ANGELES ST. Main 5814.

TATTON MAKE-ROOM AUTO SALES. SEVERAL machines at your own price. Come and make offer. 4607 S. PARK AVE. South 4303.

FOR SALE—1914, 5-PASSENGER FORD AT BARgain price. For sale 1913 R. C. H. runabout. A1556.

FOR EXCHANGE—50-FOOT LOT IN MONROVIA, lot 4, block D, clear, on White Oak near Myrtle, for a good car. SOUTH 378. 28170.

FOR SALE—HIGH-CLASS AUTO. INSTEAD OF new buy as good as new at 1-4 the price. Demonstration. Call 1220 SAN PEDRO ST.

FOR SALE—1912 REGAL ROADSTER. TO BE SOLD to cover mortgage of $125. Come and make offer. BROWN, 424 W. Sixth st. A3457. Main 1526.

CADILLAC ROADSTER LATE 1911, 2 SPEED axle. Has light and starter, used short time here in city. Will sacrifice. MAIN 4647.

FOR SALE—FORD 1914 TOURING CAR, PERFECT condition. $285 cash, rear of store, 1519 BROOKLYN AVE.

FOR SALE — 1916 7-PASSENGER STUDEBAKER, like new. $785, $250 cash, terms. A perfect running car. Phone VERMONT 3007.

FOR SALE—1914 FORD, 5-PASSENGER, AT A sacrifice, by owner, $250. WILLIAMS, 1830½ S. Main. Call this morning.

WILL SACRIFICE MY 1915 OVERLAND ROADSTER, driven 3 months. New extra tire. Call BOYLE 420; 41374.

FOR SALE—1915 BUICK ROADSTER, LIKE NEW, cash or good mortgage. 1140 S. HOPE. F6846.

WANTED—AUTOMOBILE FOR EQUITY IN 6-room bungalow. WILSHIRE 1712.

FOR SALE — 1913 REGAL, JUST OVERHAULED, electric lights, demountable rims, good tires and good many extras, $300. 4001 S. VERMONT.

WANTED—LIGHT AUTO, PREFER FORD, AND Pl. ano, for clear lots in live eastern town; this week only. 540 HOTEL ROSSLYN, city.

WANTED—NEW AUTOMOBILE IN EXCHANGE for rent of new 5-room flat. Phone 74296. No second-hand dealers.

STUDEBAKER "25," 5-PASSENGER USED BUT little, good as new, will make good sacrifice for quick cash money. PHONE me at MAIN 4647.

FOR SALE—REO 5-PASSENGER, WILL DEMONSTRATE and give privilege of examination. Price $325. PHONE 60586, Apartment 112.

WANTED—LIGHT AUTOMOBILE FOR 160 ACRE relinquishment, all good land, only four miles from town. 522 W. 80TH ST.

WANTED—HAVE $400 WORTH OF DIAMONDS and clear lot for good auto. R. L. BROWN, 424 W. Sixth st. A3457. Main 1526.

WANTED—WILL PAY HIGHEST CASH PRICE FOR late model light touring car or roadster. MR. COOK, 742 S. OLIVE. F5484. Main 6416.

FOR SALE — 1914 FORD, EXCELLENT CONDITION throughout, $300; $100 cash, balance monthly. PHONE 79003.

THINGS ON WHEELS—
All Sorts.
Automobiles.

MAXWELL—
1915, electric lights and starter, 5-passenger, in good condition; must sell; $200 cash and $20 per month. See MR. BOLTON, 1140 S. Hope. F6846.

TRAILERS FOR AUTOS. DANDY BALL BEARING all tired, light and heavy trailers, modeled to your order, $25 to $60. See them at 1450 CENTRAL AVE.

MUST SELL AT ONCE, MODEL 37B, 1915 BUICK roadster. Like new, Delco lighting and starting system. 506 BYRNE BLDG. Phone F5270.

FOR SALE — 7-PASSENGER STODDARD-DAYTON touring car. Fine car for moving picture rental business. Good looking car and in good mechanical condition. PHONE 57290.

$250 TAKES 1914 5-PASSENGER CAR, CONDITION perfect; electric lights and starter; car worth twice the price asked. Can be seen at 1018 S. LOS ANGELES ST.

1915 PACKARD, SIX CYLINDERS, FIRST-CLASS condition, newly painted, cheap for cash. Address T, box 375, TIMES BRANCH OFFICE.

WANTED—AUTO AROUND $400; GIVE EQUITY IN southwest lot and cash. MAIN 1647, 65050.

TIRES CHEAP! OFF WRECKED CARS! SOME nearly new. Hundreds to choose from. 1450 CENTRAL AVE.

IF YOU WANT TO TURN YOUR AUTO INTO money-making real estate see BROWN, 424 W. Sixth.

WANTED—LATE MODEL FORD BODY TOURING or roadster. Call HOLLYWOOD 50. 57250.

MY EARLY 1915 FORD TOURING CAR. IF SOLD today, for $250. PHONE 22009.

LOOK! AUCTION OF AUTOMOBILES EVERY SATurday and Monday, 10:30 a.m., 1145 S. MAIN.

For Hire—Automobiles.

$2 PER HOUR, NEW "SAXON 6" LIMOUSINE, 5-passenger car, convertible to half limousine or regular touring car if desired. Handsomest product in latest fashion in motor cars, reduced rates for 3 hours, trips to San Diego, Santa Barbara, Riverside, etc. Day and night service. HADLEY, 652½ S. Broadway. A4302.

FOR $1.25 AN HOUR, WE HAVE 5-PASSENGER Chalmers cars for any purpose. Extra large and easy riding; when safety, comfort and good service are desired, please call M'CULLOCH, Wilshire 770, 556128.

NEW 5 AND 7-PASSENGER SWELL CARS, LOW RATES, BEST DRIVERS. SATISFIED CUSTOMERS OUR ADVERTISEMENT. PLEASE TRY US. 75026. WEST 2900.

$1 PER HOUR, XLNT AUTO LIVERY, LARGE 5-passenger 1915 model cars. 7-passenger Cadillacs, latest model. Special low prices. MAIN 2207—556722.

$1.00 PER HOUR, FIVE-PASSENGER OVERLAND, $1.50 per hour, 7-passenger Packard. Experienced, careful driver. Special attention given invalids. CAPITO, South 4570-W.

WITH OR WITHOUT DRIVERS, MITCHELL AND Ford. Day, week or month. Rates reasonable. 71610.

NEW 1916 BUICK, 6-CYLINDER, CAREFUL DRIVER, $1.25 per hour. 844 S. BROADWAY. 77461; Main 7328.

1915-1916 OVERLAND CARS, $1.25 AN HOUR; DUNCAN AUTO SERVICE, 1001 S. Burlington. Wilshire 3072. Home 59711.

TO LET—3-TON TRUCK, WILL GO ANYWHERE. Reasonable rate for steady job. DAVIS, 236 14th st., San Pedro. Phone 282 San Pedro.

1916 MODEL OVERLAND CARS, $1.25 PER HOUR. OVERLAND AUTO SERVICE. Wilshire 2173. Home 52902.

$1.25 PER HOUR, NE WOVERLAND AUTOS. CAREFUL drivers. Familiar country and city. MAXWELL, 54350.

BRAND NEW MITCHELL TOURING CARS, $1.25, $1.75 hour; any time and anywhere. VERMONT 3037. 79459.

75c PER HOUR, UP-TO-DATE 1915 FORDS. Careful driver, long, short trips. BROADWAY 4720; 26750.

TO OATMAN BY AUTO, FARE $10; WINTON SIX, Friday, 8 a.m. Call F4604 for further particulars.

$1.00 PER HOUR—STUDEBAKER, 5-PASSENGER, careful driver. A call will bring me at your door. 20602.

FOR HIRE—7-PASSENGER PACKARD, 5-PASSENGER Oldsmobile, and drivers who are familiar with all the roads in Southern California. PHONE 25481.

$1.25 PER HOUR—NEW 5-PASSENGER OVERlands, experienced, careful drivers. Phone POLLAK, Wilshire 4078. PHILLIPS, 596280.

$1.50 HOUR, NEW 1916 6-CYLINDER, 7-PASSENGER Studebaker; courteous, experienced driver. BROADWAY 6610. 22940.

5-PASSENGER, LATE MODEL OVERLAND CARS. GRANDVIEW AUTO SERVICE. Wil. 142. Day or night. Home 51306.

NOTHING BETTER IN LOS ANGELES. 1916 7-passenger Moline Knight for hire at reasonable prices. PHONE 53425. WILSHIRE 385.

WITH OR WITHOUT DRIVER, 1914 MAXWELL OR Overland, $4 day; looks new. WILSHIRE 15.

FOR HIRE—FORD CARS BY THE DAY OR HOUR. Special rates. SOUTH 827-W.

75c PER HOUR, FORD TOURING CAR; SAFETY first driver. PHONE 51767.

75c PER HOUR, SMART 5-PASSENGER FORD, driven by owner. PHONE 73005.

CHANDLER SIX, 1915 CARS FOR HIRE, $1.25 per hour. FOSTER, Main 1185; F3614.

Automobile Repairing.

AUTOMOBILES PAINTED, $20 AND UP; FORD cars, $10 and up. Satisfaction guaranteed. Experience from Paris and New York. 2816-2818 N. MAIN.

KEITH McCLATCHY—
Portable auto shop, expert automobile repairing on your premises. Overhauling a specialty. Discarded Ford cars bought. WEST 354. 23379.

EXPERT AUTO REPAIRING AT YOUR HOME; will save you money on the job, and my guarantee is good. SOUTH 3145-R.

EXPERT OVERHAULING AT YOUR HOME, 40 cents hour. MONTGOMERY, Broadway 5097.

Carriages, Wagons and Carts.

FOR SALE—LARGE FLAT BED WAGON, A-1 CONDITION, sell $50, cost new $150. Apply BUTTRESS & McCLELLAN, 203 N. Los Angeles st. Phone A3743. Broadway 5093.

FOR SALE—
Agricultural Implements and Vehicles.

FOR SALE—SECOND-HAND FARM WAGONS AND second-hand harness. SCOTT'S PLACE, 125 S. Los Angeles st.

LIVE STOCK FOR SALE—
Horses, Mules, Cattle, Etc.

FOR SALE—HORSE, BUGGY, SPRING WAGON, 2 sets harness, saddle, 2 Mandy Lee incubators, 2 warm-air brooders, Holstein-Jersey cow, everything good, $135. THEODORE HOPPING, La Crescenta. Home Phone Red 44-X.

FOR SALE—CHEAP, TWO YOUNG JERSEY COWS, big rich milkers, one just fresh, other fresh soon. Would trade one, or both for chickens. 418 BAKER AVE., Bell.

FOR SALE — 5 YEAR OLD JERSEY-GUERNSEY cow, giving large flow rich milk daily, can't be beat for butter, $55 to party giving good home. 125 N. PRITCHARD ST. N. Broadway car.

FOR SALE—HANDSOME THOROUGHBRED JERSEY heifer, fresh 4 weeks, giving 3¼ gallons daily. Test better than 6 per cent. $55 today. 110 S. INDIANA ST. E. First st. car.

FOR SALE—GOOD, HONEST WORK TEAM HORSES, weight 2200 lbs. Good set double harness, good 3-inch wagon. On account of poor health will sell outfit cheap. 339 CROCKER ST.

FOR HIRE—MULES OR DUMP WAGON BY DAY OR month. FARM WORK SOLICITED. APEX CONTRACTING CO., 1606 San Pedro st. South 4118.

FOR SALE—GOOD 1100-LB. MARE WITH WAGON and harness, $40. RANCHER'S EXCHANGE, 1650 S. Main.

FOR SALE—JERSEY COW AND CALF; MUST BE sold at once. Home Phone GLENDALE 472. Williams School st., La Canada.

FOR SALE—AN EXTRA GOOD TEAM OF 6 YEAR old mules; orchard broke. Apply at 101 E. ADAMS.

FOR SALE — NICE, GENTLE FAMILY MARE, 7 years old, weighs 1100, good buggy and harness. 856 E. 22ND ST.

FOR SALE—TEAM 7 AND 8 YEARS OLD, WEIGHS 2300; harness and wagon; also 900-pound mare and spotted colt. 856 E. 22ND.

FOR SALE—5½-GALLON JERSEY, FRESH, HEIFER calf; also three 2-year-olds, fresh; choice $50. 2122 N. MAIN. Phone East 466.

FOR SALE—SPAN OF GOOD YOUNG HORSES COMING 4 years old; well broken; at the DAKOTA STOCK YARDS, 721 Lyons st. Phone Main 4732.

FOR SALE—2800-LB. TEAM OF MULES, GOOD workers, with wagon and harness, $125. RANCHER'S EXCHANGE, 1650 S. Main.

FOR SALE—2 HORSES, 3 SETS OF HARNESS, 1 buggy, 1 wagon, cheap. Call Main 4484. 439 COLLEGE ST.

FOR SALE—BAY HORSE, WEIGHT 1100 LBS., IN fine condition. Broke good single or double. Been used for peddling. 339 CROCKER ST.

FOR SALE—$50; DELIVERY MARE, HARNESS AND butcher cart. 2528 W. WASHINGTON ST.

WANTED—
1 to 50 condemned horses for cash. Main 4118. ARCHIE.

POULTRY—POULTRY SUPPLIES—
For Sale, Exchange, Wanted.

WANTED—POULTRY, HENS, FRYERS, ROASTING chickens, turkeys, ducks and geese. We pay 2 cents per pound above the market price. Ask for MR. BERRY, 71185. West 40.

WANTED—POULTRY. WE PAY HIGHEST MARKET PRICE FOR POULTRY. CASH AT YOUR DOOR. 303 DELTA BLDG. F4832.

FOR SALE—BARRED ROCK PULLETS, LAYING. 5001 MONETA AVE.

Dogs and Dogs at Stud.

FOR SALE—4 BEAUTIFUL FRENCH BULL DOGS, 5 months old; champion stock; come and see them; prices reasonable. 1848 GOLDEN GATE AVE. Wilshire 2408.

WANTED—ENGLISH BULL PUPS; ALSO BOSTONS. State lowest cash price and where can be seen. Address T, box 438, TIMES BRANCH OFFICE.

POULTRY—POULTRY SUPPLIES—
For Sale, Exchange, Wanted.

Rabbits, Goats, Etc.

FOR SALE—SEVERAL FINE SWISS MILCH GOATS and their kids, $10 and up. These goats are bargains if taken this week. 4444 SANTA FE AVE.

LIVE STOCK WANTED—

WANTED—RANCH TEAM, MARES PREFERRED. Span must weigh 2500 or over and be serviceable. No objection to being with foal, and color does not count. Not over $100 cash. W. F. MARKS, 226 S. Main st.

WANTED—TEAM RANCH MARES, 2500 LBS., HARness and wagon; 90 days and 6 months' time, 1 per cent. per month until paid; have good ranch near Los Angeles. HARTMAN, R. D. 162, Palms, Cal.

WANTED—A CHEAP HORSE FOR CASH. RANCHER'S EXCHANGE, 1650 S. Main. Broadway 3026.

WANTED—THE BEST MATCHED TEAM OF 3 OR 4-year-old mules to be had. Weight 1200 to 1400 lbs. each. Apply 101 E. ADAMS.

WANTED—TO BUY HEIFERS OF ALL AGES. F. T. MARTIN, 7012 So. Figueroa. 29780, Vermont 1472.

WANTED—ONE OR TWO REGISTERED HOLSTEIN cows. W. L. GRIFFITHS, Compton, Calif. R. 2.

WANTED—BEEF COWS, CALVES, FRESH COWS. Highest prices paid. HANNON BROS., 1658 E. 20th. South 3291-J.

ATTORNEYS—
Counselors-at-Law.

DESERTION, NONSUPPORT LAWS EXPLAINED. Our main law offices are at Reno. Branch office, 625 CHAMBER OF COMMERCE, Los Angeles. Special attention given Reno cases, by experienced attorneys. Advice free.

CONSULTATION FREE, DECREES, DAMAGES, COLlections, estate and all legal matters carefully handled. NOTARY PUBLIC, 603 Grosse Bldg., Sixth and Spring.

FREE LEGAL ADVICE, ALL CASES, PROMPT AND efficient service. 626 SAN FERNANDO BLDG.

BOILERS—
And Boilermakers.

WANTED—SECOND-HAND 100-H.P. HORIZONTAL boiler, working pressure 125 to 150 lbs. Must be in first-class condition and stand inspection. Address V, box 81, TIMES OFFICE.

L. A. BOILER WORKS, MANUFACTURERS OF boilers and tanks. Special attention to repair work. 119 REDONDO ST. Phone East 2264. A1839.

DRESSMAKING—
And Dressmakers.

DRESSMAKING, SUITS AND GOWNS SPECIALTY. Best of references. 1349 S. FLOWER. 20050. Main 5223.

DRESSMAKER AND MILLINER WISHES ENGAGEment; remodeling a specialty. HOLLYWOOD 1679.

SUITS, $5; SILK DRESSES, $3; CHILDREN'S dresses, reasonable; car fare paid. MME. TRUDEAU, 1024 Blaine, off W. Ninth.

DRESSMAKING, LATE STYLES, QUICK WORK, cut prices. $1 and car fare. EAST 2890.

EDUCATIONAL—
Schools and Colleges.

STANFORD GRADUATE WITH EXPERIENCE IN coaching will tutor in German at reasonable rates, certificate to teach German in High schools. MRS. JULIET PIERCE. Phone 24450.

EDUCATIONAL—YOUNG FRENCHWOMAN WOULD like to give private French lessons. Address V, box 149, TIMES OFFICE.

MINING—

TO OATMAN, ARIZ., FINE LARGE TOURING car, experienced driver. Going to Oatman Tuesday or Wednesday. Has room for 4 passengers. Call 330 MERCHANTS NATIONAL BANK BLDG. Phone F1826.

OWNER OF VALUABLE GOLD PROPERTY (California,) desires to incorporate and will offer special inducements to person advancing $500. Call mornings. OWNER, at 532 Byrne Bldg.

OATMAN, OATMAN— We have lots on main street at $1500. Wire for reservation. Also close-in mining property. BLACK BROS. BROKERAGE, Oatman, Ariz.

WANTED—OWNERS OF MINING PROPERTY ARE invited to submit data and specimens to me. J. BURRIS MITCHEL, 1105 Citizens' National Bank Bldg.

WANTED—AUTOMOBILE, GOOD CONDITION, FOR promotion stock in Oatman, Arizona, mining company. Chance to make big money. MINING, 629 Loomis st.

TO OATMAN BY AUTO, FARE $10; WINTON SIX, Friday, 8 a.m. Call F4604 for further particulars.

JAS. IRVING & CO., ASSAYERS AND GOLD BUYers. Mines examined. 104 N. SPRING ST.

MUSICAL INSTRUMENTS—
For Sale, Exchange, Wanted.

FOR SALE—CLOSING OUT STORAGE PIANOS ON EASY MONTHLY PAYMENTS.
Clough & Warren piano [illegible]
Good mahogany piano, only [illegible]
Chickering piano, only [illegible]
J. & C. Fischer piano, only [illegible]
Steinway piano, only [illegible]
Kurtzman piano, only [illegible]
Standard make, 88-note player piano [illegible]
WESTERN STORAGE AND TRANSFER CO., 907 S. Broadway.

FOR SALE—A FEW SPECIAL SNAPS IN PIANOS on account of being slightly marred by moving in the remodeling of our store, together with one holiday sacrifice in prices, will be given tomorrow only. Better see us before these bargains are picked up. PLATT MUSIC CO., 312 West Seventh st.

FOR SALE—KRELL PLAYER PIANO, EXTRA FINE mahogany case. This piano is slightly used, formerly sold for $600; will now sell for quick sale, with bench and $75 worth of music rolls for $295. FITZGERALD MUSIC CO., 947-949-951 S. Broadway.

FOR SALE—MY $500 CHICKERING UPRIGHT PIano, in good condition for $145; must be sold immediately to stop storage charges; might sell on monthly payments to responsible parties. Ask for Mrs. Cannon's piano, stored at 907 S. BROADWAY.

FOR SALE—A SMALL TWO MANUAL PEDAL pipe organ, suitable for church or studio, at the price of a good piano. Address T, box 41[illegible], TIMES BRANCH OFFICE.

FOR SALE—GOOD UPRIGHT PIANO, PIANOLA player and music. For a quick sale, $125. Terms. Address T, box 410, TIMES BRANCH OFFICE.

FOR SALE—HIGH-GRADE PIANO, MEDIUM SIZE, good tone, formerly sold for $300 on sale for only $100. FITZGERALD MUSIC CO., 947-949-951 S. Broadway.

FOR SALE—ONE KNABE PIANO USED, BUT THE tone almost like new, is certainly a splendid buy at $165; come in and examine; it's a good one. PLATT MUSIC CO., 312 W. Seventh st.

FOR SALE—MASON & HAMLIN PIANO, BEAUTIful case, extra fine tone, a pick-up for some one at $195. FITZGERALD MUSIC CO., 947-949-951 S. Broadway, near 10th.

FOR SALE—MY BEAUTIFUL CABINET GRAND PIano for $175; terms $5 monthly. Big discount for cash. 215 W. 27TH, between Hill and Broadway.

TO LET—FINE KRANICH & BACH UPRIGHT PIano, $2.50 per month, to responsible people. 2864 SUNSET PLACE, bungalow F.

FOR SALE—PIANO, MAHOGANY CASE; EXCELlent condition. 736 GARLAND AVE. Broadway 8094.

WANTED—LADY, ALONE, WISHES USE OF GOOD piano for storage. References given. Phone MAIN 7087.

FOR SALE—BEAUTIFUL $450 MAHOGANY PIano, $100 cash. 425 N. HILL ST., Apt. 22.

FOR SALE—STEINWAY PIANO; WOULD TAKE payments or rent. Call 610 W. SIXTH ST.

FOR SALE—PIANO FOR $75, IF TAKEN IMMEdiately. Call 610 W. SIXTH.

MASSAGE—
And Other Baths.

MISS KELLY, SCIENTIFIC SWEDISH MASSAGE. Open Sundays. 307 S. BROADWAY, office 217. Masseuse, masseur.

MRS. DAVIES, ELECTRIC SWEATS AND BATHS, 361 S. SEVENTH. Masseur, masseuse. Open Sunday forenoon.

MARGARET SPANISH, BATHS, SWEATS, MASSAGE. Attendants both sexes. 607 S. HILL ST., room 227.

MEDICATED STEAM CABINETS, BATH 50 CTS. First-class masseur attendant. Gentlemen only. 111 S. SAN PEDRO.

MALOSKY'S BATHS, SWEATS, MASSAGE, NEW OPerators, both sexes. 217½ W. 11TH ST. Open Sundays.

ELECTRIC SWEATS, SCIENTIFIC MASSAGE, MASseuse, masseur. 1919 W. 20TH ST. 74237. MRS. C. WEST.

BATHS, SWEATS, SWEDISH MASSAGE, OIL BATHS. New attendants, both sexes. 223 UNION LEAGUE BLDG., Second and Hill. Open evenings.

BROADWAY BATHS AND MASSAGE, 354 S. BROADWAY, 9 a.m. to 11. Attendants both sexes.

SUPERB BATHS AND MASSAGE, SUPERBA BLDG., 520 S. Bdwy., suite 304. Attendants both sexes.

MISS GRACE ALLEN, BATHS, MASSAGE, ATTENDants both sexes. 115½ S. BROADWAY, Room 14.

MANICURING—CHIROPODY—
Facial, Scalp Treatment, Hairdressing.

LADIES AND GENTLEMEN, MANICURING, SCALP treatment and shampooing by young lady living home. Phone for appointment. 556776. 836 Westlake. MISS KEYES.

25c SHAMPOO 15c-25c, HAIRDRESS, MANICURE, facial, electrolysis, hair goods. "FLORENTINE," 227 Mercantile place, at Broadway.

NURSE GIVES BEST VIBRATORY SCALP TREATments; expert manicurist. 902 S. OLIVE. Office 11.

MISS STONE, MANICURING, EXPERT SCALP treatment. 308 W. NINTH ST.

MODELS—
And Model Makers.

MODELS, GEARS, DIES, NOVELTIES AND SPEcial machinery made to order. NATIONAL MACHINE WORKS, 614 S. Main st. Main 4929.

MACHINERY—
And Mechanical Arts.

FOR SALE—SECOND-HAND MACHINERY— All kinds of second-hand [illegible] in good working order, for sale cheap; also 3 [illegible] electric hoists [illegible] starter; one Springfield [illegible] D.C. motor. Call 1125 W. TEMPLE ST., or phone Broadway 1029.

WANTED—GOOD SECOND-HAND STEAM ENGINE, approx. 50-h.p., side crank or center crank. Reply with name of maker, size of cylinder, whether automatic governor or plain, where located and price. Address V, box 113, TIMES OFFICE.

FOR SALE — USED RANCH TOOLS, ENGINES, pumps, windmills, tanks, anything wanted, [illegible] DESMOND, 128 N. Main. Broadway 1894—15101.

WANTED—PORTABLE FORGE, GOOD ORDER. Phone WILSHIRE 1766. Sabal, mornings or evenings.

MACHINERY OF EVERY DESCRIPTION BOUGHT and sold. BUTTRESS & M'CLELLAN, 203 N. North Los Angeles st. Broadway 5093; A3743.

FOR SALE—SLIGHTLY USED LATHE, MOTOR drill, Compressor, cheap. Call 917 SOUTH MAIN.

LOST, FOUND, STRAYED
And Stolen.

LOST—FOX TERRIER, FEMALE, ONE YEAR OLD, nearly white, black face, with white stripe down face; three small black spots on back, one large black spot on right hip. Leather collar. Liberal reward. Phone Main 6165. A5661. LOS ANGELES.

LOST—OPAL PLATINUM PIN, FIVE DIAMONDS in center, thirty-two pin set pearls around, [illegible] Santa Monica-Sawtelle car, or between Hill and Broadway and Temple Baptist church, suitable reward. PHONE F1449, 8 a.m. to 5 p.m.

LOST — LIBERAL REWARD; MINK NECKPIECE, New Year's Day, between 2 and 6 o'clock, at Strand's Theater Beautiful, Pasadena. [illegible] Edwards, Tacoma, Wash. MRS. H. F. GOSS, Marshall Apts., Long Beach.

LOST—RUSSIAN PASSPORT IN THE NAME OF Ardashes Manusian and one photograph. Lost on last Pacific Electric car from Riverside, Sunday night, Jan. 2, 1916. Reward. 819 S. GLASS ST., Los Angeles.

LOST—ON MONETA AVE. CAR TUESDAY MORNING, lady's handbag containing letters, bank book, keys, etc. Finder may keep cash if bank book and contents are returned to 704 COURTHOUSE, or Phone 56440.

LOST—DIAMOND RING, ABOUT ONE CARAT SET in plain gold Tiffany setting. Loser is a widow and unable to offer reward, but will be deeply grateful for return of same. MRS. SCHULTZ, 423 S. Broadway. Phone Main 4114—60081.

LOST—NEW YEAR'S EVE, PLATINUM BUTTERfly brooch, gold backed, body of butterfly set with pearls. Head of butterfly and wings set with diamonds. Suitable reward offered. Telephone WILSHIRE 2042.

LOST—DIAMOND STUD, BETWEEN 10:30 AND 11 New Year's, from Hotel Green, Pasadena, to city, $50 reward. Address T, box 60, TIMES OFFICE.

LOST—PURSE IN BULLOCK'S REST ROOM, CONtaining money, personal check and watch chain. Liberal reward. AGNES HANSON, 1925 S. Figueroa st. Main 7898.

LOST—BETWEEN THE HOURS 1 AND 4 P.M., Glendale car, 8th and Spring to 11th, sorority pin (branch of UCA.) Phone HOME GLENDALE 481. 1044.

LOST—BLACK SILK BAG, CELLULOID FRAME, containing money, watch and black bead purse. Good reward. 3184 WILSHIRE. Phone Wilshire 3862.

LOST—A COIN PURSE WITH BILL AND SILVER money in Smith's grocery, between Main and Ninth on Broadway. Reward. MRS. HARDING, Ellwell Hotel. 60097.

LOST—BOSTON TERRIER, BRINDLE, BLACK face, white front, 4 white feet. Friday, December 31. 1620 N. MARTEL AVE. Phone Hollywood 254. Reward.

LOST—READING GLASSES WITH BLACK BUTTON and chain attached. Phone MAIN 502. Reward.

LOST — SCOTCH COLLIE PUP, WHITE AND brown, 4 months old. License No. 6119. Return to 1312 W. 12TH ST. Reward.

LOST—BOOK CONTAINING LIST OF NAMES. Reward for return. 408 BLANCHARD BLDG., Librarian.

LOST—DIAMOND AND SAPPHIRE LINK BRACElet, Friday eve. at Alexandria Hotel. Phone 280154. Reward.

LOST—JANUARY 1, A GRAY HORSE, FROM 1305 Henry street, good reward; report to TONY BUCCOLA, above address.

LOST—A DIAMOND LA VALLIERE, HALF MOON shape, platinum setting, very liberal reward. 201 HOLLYWOOD APT. 59027.

LOST—PAIR OF DUMBBELLS BETWEEN BOUQUET Canyon and Los Angeles. Reward. Call BROADWAY 1980.

LOST — TUESDAY AFTERNOON, DEC. 28, MALE Airedale terrier; wore new green collar, a name disc. Return to 418 SAN VICENTE BLVD., Santa Monica, or Phone Home 24012. Reward.

LOST—SMALL GOLD BRACELET WATCH; MONOgram "R.L.P." Liberal reward. Call 405 WIGHTMAN APARTMENTS.

LOST—FRIDAY EVENING, SMALL SILVER ALSatian lady's watch, return to 1160 MAPLE AVE. Reward.

LOST—NEW YEAR'S EVE, AT SUNSET INN, Santa Monica, diamond bar pin. Finder please phone Pasadena, COLORADO 7364. $25 reward.

LOST—SAPPHIRE AND DIAMOND STICK PIN; valued as keepsake; liberal reward. PHONE F2907.

LOST—BLACK AND WHITE COLLIE DOG, FOUR years old. Five dollars reward. Address V, box 9, TIMES OFFICE.

LOST — A DOG; BROWN MEXICAN CHIHUAHUA. $10 reward for return to 209 E. ADAMS. South 5656-W.

LOST—ON GRAND AVE. CAR, GRAY FOX MUFF. Return to PORTOLA CAFE. Reward.

LOST—A MEDICINE CASE ON W. SIXTH OR SEVenth st. F1760. 404 AUDITORIUM BLDG.

PATENTS—
And Patent Attorneys.

PIONEER PATENT AGENCY. Established 37 years. HAZARD, BERRY & MILLER. HENRY T. HAZARD, removed agency from Wesley Roberts Bldg. to Central Bldg. [illegible] HERMAN MILLER, expert specification writer. [illegible] years examiner in Patent Office. Library contains records of every United States Patent. Examination without charge. Hazard's Book on Patents free. Home A5627. 508 CENTRAL BLDG. Main 3633.

PATENT DRAWINGS, SPECIFICATIONS AND EXpert assistance. File your own patent. A. J. FARNSWORTH, 702 S. Spring, room 308.

GET YOUR PATENT DRAWINGS; OTHER INventors satisfied. No attorney fees. KRUEGER, 442 Roberts Bldg., Third and Main sts.

G. E. HARPHAM GETS PATENTS THAT PROTECT. Thirty years' experience. Inventions financed. 1001 WASHINGTON BLDG.

MUSICAL INSTRUCTION—

EXPERIENCED TEACHER OF PIANO, PUPIL OF Moszkowski, has just opened her studio in Majestic Bldg. Music study made a pleasure. Phone mornings. HOME F6515. SUNSET MAIN 2490. Room 56.

WANTED—PUPILS FOR VIOLIN AND CORNET. Individual lessons 50c half hour, $1 hour. Phone South 5350-R. Studio, 1301 EAST 29TH ST.

TYPEWRITERS—
Of Various Makes.

TYPEWRITERS RENTED—
5 months for $5 and up. Initial rental applies if you purchase. Factory rebuilt typewriters $15 to $60. AMERICAN WRITING MACHINE CO., 716 S. Spring. A5912. Main 5869. 707 S. Hill.

RENT NO. 5 OLIVER VISIBLE TYPEWRITER, 3 months $4. See new model No. 9, just received. F3324. Main 7100. THE OLIVER TYPEWRITER CO.

WANTED—UNDERWOOD TYPEWRITER MODEL 5, 14 inch carriage, Elite type, state serial number, condition, price. Address T, box 361, TIMES BRANCH OFFICE.

FOR SALE—CHEAP, UNDERWOOD TYPEWRITER, good as new. Phone WEST 5594.

OLIVER TYPEWRITER NO. 3, IN GOOD CONDITION, $15. 320 COURT ST.

VISIBLE TYPEWRITER RENTED, 5 MONTHS, $5; 250 S. BROADWAY.

HAD RELATIVES HERE.

Harry Kinney, Lineman Employed at Juarez, Killed by Fall.

[BY DIRECT WIRE—EXCLUSIVE DISPATCH.]

EL PASO, Jan. 5.—Harry Kinney, a lineman employed by the Tri-State Telephone Company, fell from a pole in Juarez today and was killed, his neck being broken by the fall. A live wire in contact with a telephone cable caused the fall. His mother, Mrs. N. O. Favinger, lives at Altadena, Cal., a suburb of Los Angeles, where her postoffice address is box 173. Kinney's brother, employed in the Copper Queen mines in Bisbee until recently, is now living in Los Angeles, but his address there is not known. Both have been notified and are expected here for the funeral. Kinney is survived by his wife.

FOR DYESTUFF INDUSTRY.
NEW TARIFF IS PROPOSED.

[BY A. P. NIGHT WIRE.]

WASHINGTON, Jan. 5.—Chairman Kitchin announced today that the House Ways and Means Committee would begin hearings January 14, on Representative Hill's bill proposing protective import duties on dyestuffs and certain chemicals with a view to building up a domestic dyestuff industry. In asking for the hearing, Representative Hill said manufacturers ready to invest many millions of dollars in a protected dyestuff industry were anxious to be heard.

THE CITY
AND ENVIRONS.

EVENTS BRIEFLY TOLD.

Hollenbeck Lodge Meeting.

Hollenbeck lodge No. 319, F. and A. M., will meet in the lodgerooms at No. 1956 East First street, at 7 o'clock tomorrow evening to confer the first degree.

Missionary Society Meeting.

The Women's Missionary Society of Olivet Congregational Church will meet in the society's rooms in the church this afternoon at 2:30 o'clock. A short musical programme will be given.

Music Teachers' Gathering.

The annual banquet of the Los Angeles Music Teachers' Association will be held tomorrow evening at the Gamut Club. Charles Wakefield Cadman will read a sketch of the life of Stephen C. Foster, the composer of many American folk songs. Installation of the new officers for this year will take place.

Class in Elementary Law.

A special class in elementary law under Judge Craig has begun at the college of law, U.S.C. This class will meet five times each week at 5:15 o'clock p.m., and will be finished before the second semester begins February 2. There has been a large enrollment to date. It is advisable for students who expect to enroll for the second semester to take advantage of this class.

Veterans Install Officers.

The recently-elected and appointed officers of Roosevelt Camp No. 9, United Spanish War Veterans, will be installed in office Thursday evening in Patriotic Hall, Hall of Records, by Past Department Commander P. C. Mulqueeney, assisted by Past Department Commander W. H. Copping, as master of ceremonies. Maj. A. C. Jewell will be presented with a valuable silver service and emblem of rank as Past Camp Commander.

Republican Women's Luncheon.

Members of the Woman's Republican League will inaugurate a new custom for that organization tomorrow by holding a noon luncheon meeting at Christopher's, No. 557 South Broadway. A large attendance is expected, and if the experiment is successful, the luncheons will be made monthly affairs. The luncheon will start at 12 o'clock sharp. Judge Craig, Miles Gregory, W. J. Ford and other prominent Republicans have been asked to address the meeting.

Funeral of Policeman.

The funeral of A. S. Oiberg, the police chauffeur who shot himself because he thought himself unfitted for a eugenic marriage with Miss Annie Pinerman, was held yesterday from the J. D. Button mortuary. More than 100 members of the police department, including Chief Snively and Assistant Chief Home, were present to pay their last respects to the likable young man who always kept his troubles to himself. Members of the department acted as pallbearers. Interment was in the Jewish Cemetery.

Hoosier Alumni Meeting.

The alumni of Indiana State University will hold a foundation day meeting Saturday evening, January 15, at the home of Everett Shepardson, No. 937 North Heliotrope drive, near the Normal School. On January 20, Indiana University will be ninety-six years old and special effort is being made this year to have the alumni meet in every section of the country. All alumni reading this notice are requested to send in their acceptances to the president, Albert F. Vandergrift, No. 143 North Coronado street, phone 58031.

Realty Board Movie Luncheon.

The first meeting of the Los Angeles Realty Board for 1916 will be in the form of a luncheon to be held today at the Broadway department store cafe. The affair will be featured by a number of discussions on the motion-picture industry in Southern California by some of the leaders. The captains of the studio industry who will address the board will be Jesse L. Lasky of the Jesse L. Lasky Feature Play Company, H. O. Davis of the Universal Film Company, D. W. Griffith and Frank E. Woods of the Reliance Motion Picture Company, Frank A. Garbutt of "Bosworth" Incorporated, Thomas H. Ince of the New York Motion Picture Company, and David Horsley of the Bostock Jungle and Film Company.

Officers Installed.

The new officers of Women's Relief Corps, No. 7, have been installed, and the organization is looking forward to one of the most successful years of its history. The officers are: President, Mrs. May Watson; Senior Vice-President, Mabel Jefferson; Junior Vice-President, May Wortman; Secretary, Gertrude Hatch; Treasurer, Sarah Martin; Chaplain, Mary S. Huff, Conductor, Amanda E. Heuer; Guard, Ella Pearl Neville; Assistant Conductor, Clara Henton; Assistant Guard, Marjorie Dean; Press Correspondent, Jessie Ford; Patriotic Instructor, Cora B. Horton; Color Bearers, Daisy Beecher, Fannie Hayes, Lou McKirahan and Jennie Noble. Mrs. Nancy Dean, the retiring president, was given a beautiful Past President's badge, while her staff of officers presented to her a pretty lavalliere.

License Bureau Moves.

The marriage license department of the County Clerk's office was moved yesterday from the first floor of the Courthouse to the sixth floor of the Hall of Records.

Foll All Vermonters.

The annual meeting of the Vermont Association will be held next Tuesday at 7:30 p.m. in The Times assembly-rooms.

DOT—

Will Install Officers.

Stanton Post No. 51, G.A.R., and Stanton Woman's Relief Corps, No. 16, will have a public installation of officers tomorrow evening in Patriotic Hall, Hall of Records. The affair will begin at 7:30 o'clock.

Wolverines Meet Tonight.

The Michigan Society of this city will meet tonight at 8 o'clock in the assembly-rooms of the Times Building. Card playing and dancing will be the diversions. Everybody is welcome.

Kansas Day Reunion.

Former residents of Kansas will hold their annual reunion at Long Beach on the 29th inst., and on the evening of the same date will attend a dinner at Christopher's. Both occasions will be marked by oratory, music and song.

Sermon to Movie Folk.

Dr. J. Whitcomb Brougher has accepted an invitation from Abbot Kinney and members of moving picture concerns to preach to moving picture actors at Venice Auditorium next Sunday afternoon at 3 o'clock.

For Sioux City Folks.

A meeting of the Sioux City Club will be held next Friday afternoon at 2 o'clock in The Times Assembly Rooms. All persons from this Iowa city are invited by the club to attend the social hour and share in the refreshments.

New Yorkers' Night.

Tomorrow night will be New Yorkers' night at The Times Assembly Hall. There will be a big rally of the New York State Society. Harry E. Andrews, managing editor of The Times, will be the speaker. Music and dancing are on the programme. It will be a "special" for a laugh and a good time.

Discusses Foreign Women.

"What is the Y.W.C.A.'s Responsibility to the Foreign Women of the City?" This is the subject that Miss Sue D. Barnwell is to discuss next Monday evening at the Y.W.C.A. She will speak from the standpoint of a trained worker and will tell of investigations and experiments conducted by the national board in New York.

BUSINESS BREVITIES.
[Advertising.]

Weaver Roofing is a strong waterproof fabric that can be applied over old roofs of any kind. Expert report and estimate without charge. Weaver Roof Co., manufacturers roll roofing and waterproof paints, 339-341 East Second street. F2855. Broadway 784.

For quick action drop answers to Times "liners" in Times liner boxes in downtown office buildings. The locations of the boxes are printed in the first column of The Times "liner" section.

Oxyoline service rents oxygen vapor apparatus for home treatment, weekly or monthly, at reasonable rates. 671½ South Bonnie Brae. Phone 51899.

For lease—Part of store on Broadway, between Seventh and Eighth. For particulars see Jonathan S. Dodge, 353 S. Hill. 60286.

The Times Branch Office, No. 619 South Spring street. Advertisements and subscriptions taken.

Radium for Rheumatism. 325 W. 3d.

"CHIC"
(Ready to Wear)
Utterly Different
Concisely Patterned
Trim—CLOSE UP—Class
Cut Custom Lines
THE BEST—TODAY
ABSOLUTELY
In All Shirtdom.
All New 1916 Models
Priced EVEN LESS Than Ordinary Shirts
$1.50—Three for $3.75
$2.00—Three for $4.50
$2.50—Three for $5.50
$6.00 Silks $4.50 Each.
Come Up and See—It Will PAY US BOTH

"The Exclusive Specialty House for Feminine Apparel"
Garments of Style, Quality, Lowest Prices
Myer Siegel & Co.
443-445-447 South Broadway
Dresses at Half Price
Dresses in novel and eminently chic designs and the most wanted fabrics and colors. Of course in all sizes.
Dresses Heretofore $25.00, now at $12.50 etc.
Dresses Heretofore $35.00, now at $17.50 etc.
Dresses Heretofore $42.50, now at $21.25 etc.
Women's Stockings
Our hosiery section has the very newest in novelties to offer as well as the more staple sort of Stockings.
Women's Silk Lisle hose, the best manufactured, fully reinforced in black, white and tan. Special values at, per pair 35c
or three pairs for $1.00.
Richelieu ribbed silk hose for women, in all popular colors and black and white at a most unusual price of $1.00
Women's Silk Lisle Union Suits, tight or shell knee, special at 85c
Garments of Style, Quality, Lowest Prices
"The Exclusive Specialty House for Feminine Apparel"

AUCTION
Continuation of the Big Furniture Auction
Today, Thurs., 9:30 a.m.
Brockman Bldg., 7th and Grand Ave.
While we sold a large amount of goods yesterday, we hardly made an impression on this immense outfit. Lot elegant goods will be sold today. Ten roll-top, four flat-top desks, office chairs, two safes, vault door, opera chairs, dishes, bric-a-brac, furniture of all kinds, mirrors, paintings, etc., etc. An all day sale today. Be on hand at 9:30 a.m. sharp.
STROUSE & HULL, Auctioneers.
319 Story Bldg.. M. 9319—62352.

Martell & Monhoff, 213-215 Temple St.
Golden Export Liquor, 6 full quarts (express paid) $5.00.

GOODYEAR'S
324 South Broadway
Balmacaans and Gabardine Dress and Motor Coats for Men and Women

$10 WATCHES
MONTGOMERY BROS. Jewelers
4th and Broadway

Auction
Friday, Jan. 7th, at 10 a.m.
28 Rooms Furniture
Removed to our Salesrooms at 201 N. Spring Street.
Dealers especially invited.
B. Forer Auction & Com. House.

AUCTION
Thursday, 10 A.M.
1053-55 So. Main at 11th.
The nice furnishings of a bungalow; also two other large consignments of furniture, rugs and carpets.
REED & HAMMOND,
F3545; Bdwy. 2860.

THOS B. CLARK
General Auctioneer and Importer of Antique Furniture
840 SOUTH HILL STREET
F1907, Broadway 1921

Rhoades & Rhoades
REAL ESTATE, LIVE STOCK AND GENERAL AUCTIONEERS
Guaranteed estimates on household furniture or bought outright for cash. Salesroom 1501-3-5 South Main. Both phones—Main 1259; Home 25679.

B. FORER CO.
Auction and Commission House
201 No. Spring St.
We buy for cash and advance money on stocks of merchandise of every description. Phones: Bdwy. 4279—F1448.

AUCTION
Friday, Jan. 7th, at 10 a.m.,
At 114-116 Court St.
Clothing, dry goods, shoes and gents' furnishings.
J. J. SUGARMAN,
F4810; Main 3114. 114-116 Court St.

AUCTION
REED & HAMMOND
1053-55 South Main Street at 11th
Hold Auction Sales of Live Stock, Furniture, Restaurants or Merchandise somewhere every day in the week. Call up F3545, Bdwy. 2860, for dates.

AUCTION
WEDNESDAY, 10 A.M.
1122 South Figueroa Street.
The extra fine and complete furnishings of six-room flat, including Victor piano. Fine living room and dining room furniture, nice rugs, beds, bedroom furniture, bric-a-brac, cut glass, electric vacuum sweeper, etc. Fine goods.
REED & HAMMOND, Auctioneers.

Pioneer Roofing
"Made Land and Guaranteed Covers California."
Sold by Pioneer Paper Co. 247-251 S. L.A. St.
F24710 Main 2344

THE ZELLNER PIANO CO.
Incorporated
808 South Broadway
Factory Representatives for the Celebrated Story & Clark Pianos and Player Pianos.

An Advance Mistaken Shipment of FULL DRESS
Several months in advance of the regular Spring Season we have received through an error all of the Spring Styles in FULL DRESS. The garments are the newest and most advance styles from America's foremost creators—all that will be in vogue for 1916.
Our orders by wire are to close out all of these immediately, and acting accordingly, we are offering them for a few days at greatly reduced prices. No man can overlook this opportunity to buy an up-to-the-minute FULL DRESS SUIT at such reduced prices.
We invite you to come and inspect them—you will be under no obligation.
Wolf & Dean
"THE FULL DRESS MEN"
310-311-312 Merchants Bank Bldg.
F2216. Bdwy. 6054 Sixth & Spring

Look before you leap! Remember there is no excuse, now, for any man wearing a flivver suit—a "hand-me-down." Brauer's Sale offers high-grade, stylish fabrics, made-to-measure, at these low prices—$25 Suits at $19—$33 Suits at $24—$40 Suits at $29—$45 Suits at $34. Sale limited in time.
A word—Hurry!
A.K. Brauer & Co.
TAILORS TO MEN WHO KNOW.
Two Spring Street Stores
345-347 and 529-527½

The Only Private Dentist in the City Doing Work at Such REMARKABLY LOW PRICES.
SET OF TEETH, $5.00
Best Set (none better, no matter how much you pay) (guaranteed 10 years) $7.00
Bridge Work $4.50
Gold Crowns $4.00
Porcelain Crowns $4.00
Gold Fillings ..... $1.00 up
Silver Fillings ..... 50c up
Teeth Treated 25c
Nerve Removed (painless) $1.00
Teeth Extracted (painless) 50c
My method of extracting teeth is ABSOLUTELY PAINLESS.
EXAMINATION FREE.
Evenings till 7; Sunday till 1.
DR. FAIRFIELD
301-304 Pantages Theater Bldg.
538 South Broadway.
Home Phone F5503; Sunset Main 1597.

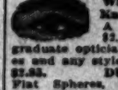
What Do You Know About This. $2.85
A pair of glasses complete for $2.85. Your eyes examined by graduate optician, including perioscopic lenses and any style gold-filled frame. All for $2.85.
DUPLICATIONS
Flat Spheres, 50c; Toric Spheres, $1.00; Flat Compounds, $1.00; Toric Compounds, $2.00. Tell your friends.
VISION OPTICAL CO.
419 Ferguson Bldg., Corner Third and Hill.
A. Rapp, Refractionist.
C. C. Dolson, Proprietor.

JESBERG'S Walk-Over Boot Shops
612 So. Broadway — Cor. Fourth & Spring

S-Y Chile
"Makes a hundred dishes more delicious"
FREE RECIPE BOOK

John L. Kleinpeter's
Semi-Annual Tailoring Sale now going on—
(See Window Display)
652 S. Broadway at 7th St.

CHICAGO AND EAST
EVERY DAY
Through Salt Lake City
LOS ANGELES LIMITED - - 12:15 P. M.
PACIFIC LIMITED - - - 9:00 A. M.
OVERLAND EXPRESS - - - 9:00 P. M.
OBSERVATION, SLEEPING, AND DINING CARS
TICKETS AT 601 SOUTH SPRING STREET

Oriental Rugs
MIHRAN & CO.
812 South Broadway

WE ARE MAKING
a special offer on a $4.00 set of teeth that we know cannot be equaled elsewhere under $12.00. We know it so well that we are willing to make you this proposition—bring us a sample of ANY dentist's $12 set of teeth and we will duplicate it for $4.00 or make you a $12.00 set free.
YALE DENTISTS, 444 South Broadway.
Third Floor, Parmelee-Dohrmann Building.

The Electric Lighting Supply Co.
216 West Third St.
Home F6497—Sunset Main 3462

RUPTURE
Dr. Joseph Pandray. European specialist, cures all curable rupture permanently, no matter how long standing nor the age, without operation or injection nor detention from business. For further investigation call at my office, 1471 Santee St., Los Angeles, Cal. Phone Broadway 4214. Hours 9 to 12, 2 to 4, except Sunday.

HORLICK'S
The Original
MALTED MILK
Unless you say "HORLICK'S" you may get a Substitute.

Breakfast
This Morning at
ROOS BROS. CAFETERIAS
328 SOUTH BROADWAY
643 SOUTH BROADWAY
321 WEST FIFTH ST.
440 SOUTH HILL ST.

THE WEATHER.
[Official Report.]

LOCAL OFFICE, U. S. WEATHER BUREAU, Los Angeles, Jan. 5.—[Reported by Fred A. Carpenter, Local Forecaster.] At 5 o'clock a.m. the barometer registered 30.06; at 5 p.m., 30.00. Thermometer for the corresponding hours showed 54 deg. and 64 deg. Relative humidity, 5 a.m., 100 per cent.; 5 p.m., 65 per cent. Wind, 5 a.m., east, velocity 2 miles; 5 p.m., southwest, velocity 6 miles. Highest temperature, 68 deg.; lowest, 53 deg. Rainfall for season, 8.50 inches; last season, 4.47 inches. Barometer reduced to sea level.

WEATHER CONDITIONS.—The area of high pressure is entering the northern tier of States, and as a result the temperatures were very low Wednesday morning over Montana, Haven registering 32 deg. below zero. A cold-wave warning was issued by the Chicago office for Nebraska and Kansas. The storm which gave the Pacific Coast the last general precipitation is now moving over the Great Lakes. The storm totals show that Santa Barbara received the greatest amount of precipitation, 2.25 inches, and San Fernando next, with 1.20 inches. The precipitation was timely and abundant throughout the greater portion of Southern California. Only in the extreme South was the rainfall scanty. The higher elevations in this vicinity are covered with a heavy blanket of snow, insuring a splendid water supply. The weather in Los Angeles and vicinity will be fair and colder Thursday.

LOCAL FORECAST.

For Los Angeles and vicinity: Fair Thursday; cooler in the morning; westerly winds.

For Southern California: Probably rain Thursday.

STATE FORECAST.

SAN FRANCISCO, Jan. 5.—Weather forecast: San Francisco and vicinity: Probably rain Thursday; brisk southerly wind.

Northern California and Sacramento Valley: Occasional rain Thursday; light southerly wind.

Santa Clara Valley: Occasional rain Thursday; light southerly wind.

San Joaquin Valley: Probably rain Thursday; light, variable winds.

Southern California: Unsettled weather Thursday; probably rain; light southerly wind.

ARIZONA FORECAST.

WASHINGTON, Jan. 5.—Forecast for Arizona: Generally cloudy Thursday; probably snow in north portion; partly cloudy Friday.

YUMA, (Ariz.) Jan. 5.—[Exclusive Dispatch from the U. S. Reclamation Service.] Gauge height Colorado River, 16.00 feet; discharge, 2500 second-feet.

VITAL RECORD.

MARRIAGE LICENSES.

The following marriage licenses were issued yesterday. Name and age given.

BARWICK—DOYLE. Richard G. Barwick, 22; Kathrine M. Doyle, 19.

CARRIE — COOK. Louis B. Carrie, 37; Mary G. Cook, 28.

CONKLIN — KENDALL. Homer Conklin, 46; Anna Kendall, 38.

CUNNINGHAM—PEIEL. John R. Cunningham, 31; Orville M. Peiel, 28.

DUTTON — MARSH. Roy A. Dutton, 28; Eva R. Marsh, 28.

GERDING—FETE. Shield G. Gerding, 32; Christina Fete, 28.

HALL — ENSIGN. William A. Hall, 69; May A. Ensign, 47.

HAMAI — NOMURIRA. Tokiji Hamai, 26; Haruno Nomurira, 20.

HATHAWAY — HARRIS. Arthur B. Hathaway, 29; Callie Harris, 22.

HODGSON—MARSH. Joseph Hodgson, 32; Emily J. Marsh, 30.

JENNINGS — MOFFATT. Edward C. Jennings, 23; Gertrude C. Moffatt, 19.

KOEHLER — STULL. Charles Koehler, 23; Ruby Stull, 19.

LANE—SOUTHGATE. William W. Lane, 28; Alice M. Southgate, 28.

LOUDON—TERRY. Hezikah H. Loudon, 22; Lena B. Terry, 22.

LUBITZER—GREENFIELD. Maudd J. Lubitzer, 30; Grace Greenfield, 22.

MALLARD—MELENDEZ. George H. Mallard, 27; Florinda R. Melendez, 22.

MATCHETTE — CLARKE. Paul L. Matchette, 28; Mildred L. Clarke, 25.

MOORE—BROOKER. Cecil O. Moore, 21; Bertha Brooker, 18.

MOORE—MILLS. Napoleon Moore, 29; Martha Mills, 25.

SCHUYLER—LEIGHTON. Amos B. Schuyler, 27; Lloyd Leighton, 25.

SHEPHERD — NICKELS. Allen H. Shepherd, 69; Mary A. Nickels, 64.

SMITH—SMITH. Albert H. Smith, 45; Estelle M. Smith, 38.

SUNDQUIST—CRANK. John Sundquist, 31; Anna S. Crank, 28.

VAN LIDTH—AUBERT. Godfried C. Van Lidth, 28; Sadie Aubert, 24.

VITAL RECORD.

DIVORCES GRANTED.

BLACK. Mandamus (Francis) against Superior Court, etc. Petition for writ denied.

CONWELL. Lillian against Superior Court, etc. Petition for writ denied.

WORTON. Frances against Superior Court, etc. Petition for writ denied.

TODD. Mary E. against Superior Court, etc. Petition for writ denied.

DIVORCE DECREES.

BRANDON, Gertrude C. from Edgar E.

HENDRICK, Mary E. from Frank.

SHERBURNE, Amelia B. from Edward.

THOMPSON, Amanda L. from Frank.

WEBBER, Minnie from Ernest.

OFFICIAL BOARD OF EQUALIZATION.

Revised plats of Assessor's Maps Nos. 1 to 5, inclusive, Los Angeles County, Cal., as follows:

ALLEN, William D. Lot 4, Block 1, Tract 1121, Inter.

BALLENTINE, Samuel E. Lot 1, Block 1, Tract 1121, Inter.

BAXTER, William E. Lot 2, Block 1, Tract 1121, Inter.

CARTER, Edward. Lot 3, Block 1, Tract 1121, Inter.

DEARING, Mrs. Ella. Lot 4, Block 1, Tract 1121, Inter.

DEAN, Arthur J. Lot 5, Block 1, Tract 1121, Inter.

DUNCAN, Mrs. Ella. Lot 6, Block 1, Tract 1121, Inter.

FULTON, Mrs. Lottie. Lot 7, Block 1, Tract 1121, Inter.

LOGEL, Andrew. Lot 8, Block 1, Tract 1121, Inter.

MALLORY, Mrs. Ella. Lot 9, Block 1, Tract 1121, Inter.

MITCHELL, Mrs. Ella. Lot 10, Block 1, Tract 1121, Inter.

RUSSELL, Mrs. Ella. Lot 11, Block 1, Tract 1121, Inter.

SCHELL, Mrs. Ella. Lot 12, Block 1, Tract 1121, Inter.

SHIPPEY, Mrs. Ella. Lot 13, Block 1, Tract 1121, Inter.

TAYLOR, Mrs. Ella. Lot 14, Block 1, Tract 1121, Inter.

THOMPSON, Mrs. Ella. Lot 15, Block 1, Tract 1121, Inter.

VASQUEZ, Mrs. Ella. Lot 16, Block 1, Tract 1121, Inter.

YBARRA, Mrs. Ella. Lot 17, Block 1, Tract 1121, Inter.

Relieve the Eyes
Your eyesight is insured only as far as you wear properly fitted glasses — glasses that take the burden off the eyes. Our ability to correctly fit lenses and mountings is evidenced by our hundreds of satisfied patrons.
A trial will convince you. Come in.
Harms & Brown
Quality Opticians
329 West Seventh St
(16)

HEADACHES
Thousands of men and women suffer from headaches every day, other thousands have headaches every week or every month, and still others have headaches occasionally, but not at regular intervals. The best Doctor is often unable to find the cause of many of these headaches, and in most other cases, knowing the cause, he does not know what will remove it, so as to give a permanent cure. All he can do is to prescribe the usual pain relievers, which give temporary relief, but the headache returns as usual, and treatment is again necessary. If you suffer from headaches, no matter what their nature, take anti-tramin tablets, and the results will be satisfactory in the highest degree. You can obtain them at all druggists in any quantity, 10c worth, 25c worth or more. Ask for A-K Tablets.
SICK-HEADACHES
Sick-headache, the most miserable of all sicknesses, loses its terrors when A-K Tablets are taken. When you feel an attack coming on take two tablets, and in many cases, the attack will be warded off. During an attack take one A-K Tablet every two hours. The rest and comfort which follow, can be obtained in no other way.
Genuine A-K Tablets bear the K monogram. At all druggists.

Subscribe to the
CHRONICLE
San Francisco's Leading Daily and Sunday Paper.
You cannot afford to overlook its special Sunday features, which teem with interest.
Subscription and advertising rates given upon application to the Los Angeles representative of the Chronicle.
F. A. TAYLOR,
434 So. Hill St.

Brock and Company
THE HOUSE OF PERFECT SERVICE
437-439-441 BROADWAY

INDESTRUCTO TRUNKS
Are Guaranteed For Five Years Against Damage, Loss or Fire.
INDESTRUCTO LUGGAGE SHOP
224 WEST FIFTH

—and the Worst is Yet to Come

Pictorial City Sheet (II.)

Ever-advancing Southern Metropolis.

California and the Coast—10 Pages

The Los Angeles Times

LXVTH YEAR. THURSDAY, JANUARY 6, 1916.—EDITORIAL SECTION. POPULATION By the Federal Census (1910)—319,198 By the City Directory (1915)—503,417

Against Coming Summer.

...OR REBUILDING OF ISLAND CITY.

...ar-million to be Spent at Once at Avalon.

...Houses, Tent Colony and Big Cafe Come First.

...Tourist Hotel to Follow at an Early Date.

...immediate expenditure of $250,-... put Avalon in condition to care ...the summer business will be made ...Santa Catalina Island Company, ...ding to a statement issued yes... from the office of William Ban... the president.

...plans of the company are to ...over all wreckage, rebuild the ...houses, put the streets of Avalon ...shape, and to build a com... new tent city, together with a ...cafe that will care for all ...who go to the island.

...the summer season will open ...than four months, it will be ...to rebuild the Metropole or ...hotels to care for traffic. ...it was stated, extensive im... plans will later be outlined ...island.

...contemplate expenditures that ...Catalina even a greater ...resort than it has been in the ...ding the construction of a ...hotel that will rival some of ...mainland.

...company's decision to imme... ...$250,000 to reconstruc... Avalon followed on the heels ...State Railroad Commission's ...of the complaint of J. H. ...and E. Donaldsen against the ...Transportation Company. ...complainants alleged that the ...rates charged by the com... between Los Angeles Harbor ...were excessive.

...decision, the commission ...that the Santa Catalina Is... Company, the holding company ...Wilmington Transportation ..., is only netting between 5 ...per cent. on its investment, a ...return, it stated, consid... the character of the service per... and risks assumed.

...decision of the commission ...possible to raise the $250,000 ...for immediate improve... ...the company's statement.

JUDGMENT REVERSED.

...District Court of Appeal yes... reversed the judgment of the ...Court of this county in the ...A. O. Houghton against Dr. ..., in which the plaintiff ...a judgment of $500 for al... ...efficient surgical treatment.

TAKES BOX OF CIGARETTES.

Serious Crime, for this Box Contained Two Hundred Thousand Smokes.

"I want a police detective to find a stolen box of cigarettes," announced Mr. H. Kaminsky, owner of the tobacco store at No. 332 East First street to Detective Chapman last night.

"Can't detail a man just to find one box of smokes," declared the detective.

"Oh, yes you can," protested Mr. Kaminsky, "you see this box contained 200,000 cigarettes."

According to Mr. Kaminsky the box contained 10,000 small boxes of twenty cigarettes each. It was unloaded in front of his store early last night. When he stepped from his store a short time later to drag in the box it was gone.

A detective was put on the case.

FOUND AT LAST.

Man Sought a Whole Year, to Satisfy Judgment for False Arrest, is Taken into Custody at San Diego and will be Brought Back.

A chase that lasted a year terminated yesterday when Frank McPherson, a cattleman, was taken into custody in San Diego and held for an officer of this county. McPherson is wanted to satisfy a judgment of $1000 growing out of a suit for false arrest brought by Miss Isabelle Denning, a milliner. Judgment was given by Judge Works a year ago, and since that time Deputy Sheriff Gates has been on the trail.

McPherson was heard from at Seattle, in British Columbia, at Kansas City, Oklahoma, San Diego, Riverside and again at San Diego. The deputy sheriff was never able to be in any of those places in time to get his man. Yesterday Sheriff Conklin of San Diego county wired the Sheriff's office here that McPherson had been taken into custody, and Mr. Gates made arrangements to bring the man back.

In the beginning McPherson caused the arrest of Miss Denning, alleging she picked his pockets of $100. The charge was grand larceny. Attorney Sorrenson defended her before Justice Young and obtained from McPherson an admission that the pocket-picking charge was false.

Miss Denning brought suit against McPherson for false arrest, and obtained judgment before Judge Works.

Tentative.

FIRST COST OF FLOOD CONTROL.

Three and a Half Millions to Begin Work, is Plan.

Officials Decide to Advocate Segregated Bond Issue.

Aid to Government and System of Dams on Programme.

Flood control work in Los Angeles county will be started under segregated bond issues of $3,600,000, according to a tentative plan evolved yesterday afternoon at a meeting between the executive committee of the Los Angeles County Flood Control Association and the Board of Supervisors.

The meeting was held behind closed doors and the plan was not adopted as permanent, but to be more fully developed at another meeting on Saturday morning. When the completed plan has been properly drafted, it will be presented to the Flood Control Association on the 15th inst.

Under consideration as a part of the plan is the diversion of flood waters from the Los Angeles and the Long Beach harbors in co-operation with the work to be done by the government, as set forth in the report of the Board of Engineers of Rivers and Harbors presented to Congress last Tuesday. The government will build a great dam from Domingues Hill to the highlands at Los Cerritos, to prevent silt washing into the ocean and hindering navigation. This alone will cost more than $1,000,000.

COUNTY'S PART.

Los Angeles county is expected to, and probably will come forward with about an equal amount, if the bonds meet with approval when put to a vote of the people. The sum from the county is for securing a right of way and paying for roads and bridges that may have to be shifted and for the adjustment of all subsequent damage that may result. The county will also have to agree to expend approximately $20,000 per year in maintenance.

Another $1,000,000 of the proposed bond issue will be spent in keeping up the channel. The remaining $1,600,000 is proposed for use in the construction of immense mountain reservoirs for the conservation of winter rains, for restraining dams in all of the streams in the county which have proved dangerous from time to time, and for spreading grounds over which the silt and rock can be distributed, to prevent clogging of the established waterways.

Each of these improvements will be made under a segregated bond issue, in order to allow the people to choose the most important works and defer those not so necessary, if it is decided the complete appropriation is too heavy for the county to carry.

Supervisors Pridham and Woodley suggested the segregation, which was approved by the majority of those in attendance at the meeting.

Complete plans for flood control in the county involve an ultimate expenditure of more than $16,000,000.

FOR CO-OPERATION.

Team work in the matter of a flood control scheme to protect Long Beach and Los Angeles harbors was discussed yesterday at a conference between members of the Harbor Commission and Charles H. Windham and Ira S. Hatch, former Mayors of Long Beach, representing the Long Beach Chamber of Commerce. One of the plans discussed was the advisability of co-operation between the city and county in voting a bond issue of about $500,000 for harbor flood control.

Harbor Engineer Jubb was instructed by the Harbor Commission to investigate and present outlines of a plan for filling in an area of Smith's Island, in the inner harbor, where the Standard Oil Company is negotiating for a lease. These plans will include a roadway giving easy access to the location.

Secretary Matson was instructed to present a report showing valuations and a schedule of leasing charges on all of the tidelands claimed by the city. President Woodman estimates that the income from tidelands rentals to the city will reach $1,000,000 a year when all are utilized.

BANISH MALICE.

Relatives of Man Slain by Motor Car Say They will Not Prosecute Two Young Autoists, but Police are to Ask for Legal Action Today.

Following the funeral yesterday afternoon of J. I. Clements, who was run down and fatally injured by an automobile driven by Miss Fern Fitch, a pretty high school girl, 17 years old, while her companion, Harry K. Widup, was teaching her how to operate the machine, members of the bereaved family stated they will not prefer a criminal charge against either of the young people. "The girl has suffered enough," said the son of the late waterworks owner.

Miss Fitch and Mr. Widup were held responsible by a Coroner's jury for the death of Mr. Clements, though their names were not mentioned in the verdict. It is said Miss Fitch accepted Mr. Widup's invitation to ride in the automobile to the mountains in quest of snow and on the way she said she would like to learn how to drive. Soon after she had taken the driver's seat the automobile struck down Mr. Clements at Cahuenga avenue and Hollywood boulevard.

The funeral was held at the Pierce chapel. The body was cremated at Evergreen Cemetery.

Evidence against Miss Fitch and Mr. Widup, said to indicate criminal carelessness in the handling of the machine, will be submitted to the District Attorney's office today by order of Captain of Detectives Flammer.

When the finding of the Coroner's jury was submitted to Capt. Flammer, he at once assigned a detective to gather all the data on the case.

OPIUM HARVEST.

Seventeen Hundred Tins of Dream Stuff, Valued at Seventy Thousand Dollars, Seized in This District in Three Years by Federal Agent.

Activities of Frank E. Johnson, special agent of the United States Treasury Department, in the seizure of smoking opium are shown in a statement just completed, that during the years 1913-14-15, there were 1700 five-tael cans of the drug taken and destroyed in this district. At a conservative estimate, based on the changing prices of the stuff within these three years, the value of the seizures is not less than $70,000, or an average of about $25,000 worth a year.

These figures mark the activity of the smuggling industry in Los Angeles and vicinity. The proximity of this city to the Mexican border line has made it for years the favorite trysting place for smugglers, and there seems to be no end to the speculators who are willing to "take a chance."

How many five-tael cans that were smuggled across the boundary the officers did not get is another story.

DINNER OR DIE.

Canadian Threatens to Blow up Local Hotel if not Served Twenty-five-dollar Meal — May Now Stoke up with Jail Beans.

William de Chene of Montreal walked into a downtown hotel yesterday, asked for the manager and informed everyone within hearing he intended to blow up the building unless a $25 meal was served him instantly.

He was arrested and taken to the City Jail, where he said he was hungry and thought he might as well go to a first-class hotel and get something to eat.

Thinking he was mentally unbalanced, the police took De Chene to the Receiving Hospital, where he was pronounced normal by the surgeons. He is held on a charge of making threats to kill. He says he is out of work.

JAILER JAILED.

Man Accused of Having Confined His Wife and Child, Exposing Them to Starvation, is Captured and Denies Guilt—Is He Insane?

George C. Lee, who locked his wife and baby in his home at No. 5035 Montezuma street and held them there more than a week, was arrested yesterday in the offices of Pierson & Clark, attorneys, in the Los Angeles Investment Building.

He apparently had heard of the search for him and was trying to interest the lawyers in his case. At the County Jail, where he is confined, he declared the charges against him are unfounded and he did not try to starve his family.

"I have been persecuted by my wife's relatives," he declared. He insists he is the victim of a plot arranged by Mrs. Lee's relatives, who desire to have him out of the way so they can get Mrs. Lee's money, which she inherited.

His story was rather incoherent and he will be taken before the Lunacy Commission Monday morning. It is probable he will be sent to the psychopathic ward at the County Hospital today for observation.

ORANGE FIESTA.

Chairman of Committee to Arrange for Day of Nation-wide Celebration in March Names Chief Aides—Finance Body Chosen.

Chairman W. E. Bush of the California Orange Day Committee yesterday appointed the executive committee that will direct the observance of Orange Day, March 18. This is the third national campaign undertaken on behalf of California's golden fruit. Notices of appointment were sent to the committeemen last evening by Secretary Warren McIntire.

The committee follows:

Robert B. Armstrong, printing; F. E. Batturs, railroads; Willis H. Booth, banks; Hugh W. Bryson, Merchants and Manufacturers' Association; C. C. Chapman, orange growers; B. F. Coons, American fruit distributors; Herbert L. Cornish, parade; H. O. Davis, moving picture manufacturers; Marco H. Hellman, banks; H. Jevne, wholesale merchants; G. R. Logan, Broadway merchants; Francis Marshall, Chamber of Commerce; Mrs. Alice M. McComas, women's organizations; W. W. Mines, Los Angeles Realty Board; John S. Mitchell, hotels; N. P. Olsen, Southern California Retail Grocers; C. H. Parson, federation of State societies; O. C. Pickrell, Los Angeles Produce Exchange; G. Harold Powell, California Fruit Growers' Exchange; F. O. Reed, express companies; Paul Shoup, Pacific Electric Railway; F. J. Wadley, Jr., Los Angeles Ad Club, and S. L. Weaver, Rotary Club.

A financial ways and means committee, consisting of F. J. Wadley, Jr., W. W. Mines, W. E. Bush, Herbert L. Cornish and Warren McIntyre, has been named to finance the nation-wide celebration.

MUST SUE INDEPENDENTLY.

In the action brought by W. R. Williams, State Superintendent of Banks, against L. J. Carver and others, stockholders in the defunct Kern Valley Bank, that was closed by the bank examiner in May, 1911, in behalf of the creditors of the institution, the Supreme Court holds that the statutes confer no authority upon the superintendent of banks to enter an action in behalf of the stockholders; that it is his duty to protect the bank; that they must bring an independent action against the stockholders if they care to invoke the statute of financial liability.

Childhood Romance Blooms After Years.

Mrs. Ella Westland,

Whose engagement to J. M. Beaubier, a Canadian capitalist, became known yesterday. They will be married on the 24th inst.

Loss to Federation.

NOTED CLUBWOMAN TO BE BRIDE OF A CAPITALIST.

MRS. ELLA L. WESTLAND, one of California's most prominent clubwomen, will be married the 24th inst. to J. M. Beaubier, a wealthy Canadian business man and childhood sweetheart of the Upland widow. The interesting news became known yesterday afternoon to a few close personal friends when Mr. Beaubier arrived in Los Angeles shortly after Mrs. Westland had come to the city to purchase her trousseau.

The ceremony will take place at Mrs. Westland's beautiful Upland home. Following a brief honeymoon, the bride and groom will go to Campion, Alberta, where Mr. Beaubier has large estates.

The romance attached to the approaching wedding originated in a little town in Michigan when Mrs. Westland was a 15-year-old schoolgirl and Mr. Beaubier the schoolboy who carried her books. Then the boy went to Canada, and a few years later the girl married and came to California. Mr. Beaubier worked all the harder, but never married.

Mrs. Westland came to California sixteen years ago. Her husband published a newspaper in Upland. Shortly after their arrival, Mrs. Westland became identified with the California Federation of Women's Clubs and within a remarkably short time became one of the leaders of that organization.

Fourteen years ago Mr. Westland passed away. His widow continued to operate the newspaper along the lines used by her husband, and rapidly developed into a successful publisher herself.

Her activities in club life continued, and she was elected president of the southern district of the State Federation. She held this position until the election of Mrs. A. J. Lawton two years ago. It was while Mrs. Westland held this responsible position that she was nominated for the presidency of the State Federation at the convention held in Fresno in 1913. At that time it was thought by her supporters she would be elected but at the last moment she withdrew in favor of Mrs. James W. Orr, the retiring president, the choice of the Nominating Committee.

Mrs. Westland has many friends here and at one time resided on Park View avenue.

LABORITES ON ANXIOUS SEAT.

Conference of San Francisco "Leaders" on the Case Against Caplan.

A mysterious conference of a number of the principal figures in the Schmidt-Caplan Defense League, which has collected several thousand dollars from union workmen in all parts of the country and spent some of it in the defense of the convicted dynamiter and his alleged co-conspirator, was called in San Francisco yesterday. Those who have followed the cases closely assert that the purpose of the gathering was to discuss what pressure can be brought to bear to head off the confession which Caplan has been several times reported to be on the point of making and to further arrange ways and means of getting out from under in case the first-mentioned effort is unsuccessful.

There is but little left in the laborite till to spend on Caplan's trial, and the case against him, according to the District Attorney, is an even stronger one than that made against Schmidt.

Imperial.

MEANS MILLIONS TO RICH VALLEY.

Great Volcano Lake Levee now Considered Assured.

Recommendation to Congress is First Important Victory.

Immunity from Floods for Vast Agricultural Empire.

Victory crowned the long fight of the Imperial Valley to secure absolute protection against floods from the Colorado River yesterday when the Secretary of War asked Congress for an appropriation of $1,250,000 with which to extend the Volcano Lake levee to a junction with the government levee, south of the international boundary, and to raise the height of the whole to sixteen feet.

"It means millions to the Imperial Valley. It will put an impassable barrier between the valley and floods from the Colorado River," said Col. W. H. Holabird, receiver of the California Development Company. "It is the best news I've heard in many months, and something that the Imperial Valley has been looking forward to, with hope only, for a long time."

According to the recommendation made the Secretary of War by Gen. Kingman, chief of engineers, it is planned to extend the Volcano Lake levee six miles in a northeasterly direction from its present eastern terminus to where the government levee stretches out a wing in a southwesterly direction, south of Paredones.

This new levee is planned to be sixteen feet in height, while six feet will be added to the height of the two existing ten-foot levees, both of which were rendered practically useless by the "silting in" of the bed of Volcano Lake.

"As only the wash water from the Colorado ever reaches the ridge at Volcano Lake," said Col. Holabird, "the continuous levee will make an absolute barrier against floods. It will prevent a repetition of the flood of two years ago, when the water topped the ridge and 4000 second feet of water was precipitated into Salton Sea, through New River. It will also be a great benefit to at least 100,000 acres in Mexico, which are now subject to occasional inundation."

Col. Holabird also pointed out that the levee will absolutely insure investments in the Imperial Valley against floods for all times to come, and, as a result, will be a great public benefit. He also pointed out that the vast quantity of rubble rock in Black Butte, the western terminus of the

(Continued on Second Page.)

N. B. Blackstone Co.

318-320-322 South Broadway

January Clearance Corsets

—The famous Blackstone and other well known, reliable makes, at prices that mean substantial savings—Models that smart women prefer to all others.

Corset Special No. 1

—This is the Blackstone Special, equal to, if not better than, the best $5.00 corset ever sold. $3.45

—Made of fancy brocade, net and embroidery trimmed; medium long and heavily boned; six hose supporters. All sizes.

Corset Special No. 2

—Three excellent models for medium, slight and stout figures. In Blackstone, C. B., and R. & G. makes; materials, fancy brocades and heavy coutils. $2.45

Corset Special No. 3

—Broken lines in popular numbers of C. B., R. & G. and Blackstone corsets. A model for every figure. All sizes in the different lots combined. $1.45

$1.35 Women's Silk Hose Pair Black and Colors $1.00

—A clearance of broken lines of high-grade Silk Hose. Some numbers originally sold at $1.75. While they last at, per pair .....

January Clearance Linen Specials

- 6 Hemmed or H. S. Linen Huck Towels for...
- 6 Double-thread Extra Heavy Bath Towels for..
- 6 Figured Tray Cloths; Hemstitched Linen for..
- 6 Yards of Fine All Linen Kitchen Crash for..
- 6 White or Pink Bath Mat; 27x48. Special for..
- 1 All Linen Lunch Cloth; 45x45. Special for..
- 1 Dozen 18x36 Heavy Huck Towels. Special for..
- 12 H. S. Linen Huck Towels; Damask Ends; Hemstitched, for .....
- 6 Heavy, Blue-bordered Bath Towels; 25x48, for.
- 1 full size, Pure White Comfort Batt; 3 lbs., for

$1

Clearance 100 Dozen Women's Vests and Tights 50c Garments

—A clean cut saving of 15 cents on every Garment purchased. The celebrated "Merode" Brand of Underwear; winter weight, in cream. All sizes. 35c

—While quantity lasts at, per garment .....

The Security of Quality

There is a supreme sense of satisfaction that goes with the ownership of an article of acknowledged merit. This is especially true of the piano. The buyer of a quality piano has a feeling of confidence—of perfect security—born of the knowledge that his piano will at all times be equal to every artistic demand. Owners of—

Hobart M. Cable

Pianos and Player Pianos

are intensely proud of them—proud of their tonal beauty, sensitive responsiveness of action, classic case design and exquisite finish.

More than 50,000 Hobart M. Cable Pianos have been purchased by particular people, and while it is an ideal instrument for the home, it is also used extensively by the leading colleges throughout the East.

We invite your inspection of the beautiful new styles now on display.

Upright Pianos ..... $350 up

Player Pianos ..... $650 up

Easy Terms Arranged

Your Used Piano Accepted in Part Payment. Catalog on Request.

FRANK J. HART SOUTHERN CALIFORNIA MUSIC COMPANY

332-34 SOUTH BROADWAY, LOS ANGELES

Branches: Pasadena, Riverside, San Diego.

LODGE NOTICE.

MINING MAN DIES.

Long Associated with ... Smelting Company.

After a lingering illness, ... Mitchell, a well-known ... died Tuesday morning at ... No. 2652 West Avenue 32. ... will be held Saturday morn... o'clock, at the chapel of ... & Sons, No. 1216 South Flo... Mr. Mitchell was for ... connected with the Americ... and Refining Company of ... He leaves a widow and four ...

UNDELIVERED TELE...

There are telegrams at the ... Union for Mrs. Estella Be... J. W. Blaney, Mrs. Lo... holter, C. A. Carlock, Cha... Mrs. J. Ewans, Mrs. Edward ... Leo Maines, H. L. Nelso... Pierce, Miss Adelaide Reid, ... Rogers, George Soldo and ... Postal: Mr. Elmer, Dr. E. ... R. E. Crews, R. F. MacG... cable for Sawallehiro.

Prize Fowl.

RULES OVER HER FEATHER COURT

Patrician of Chickendom has Many Admirers.

Poultry Show's First Day is Full of Interest.

Nearly One Hundred Varieties on Exhibition.

"Queen Mary," patrician of the family Buff Orpington, sat with becoming grace at the very portals of the Los Angeles Poultry Show yesterday and calmly received the admiration of all comers. This being on parade is no new thing for "Queen Mary." She has appeared in some of the biggest poultry shows of the world and has won many honors.

She is probably the most traveled chicken in existence, and a card over her domicile tells the public of her achievements. She has traveled more than 3200 miles, has taken prizes at the Crystal Palace in London, the Madison Square Poultry Show in New York City, the Coliseum Show in Chicago, the Panama-Pacific Exposition, Seattle and other places "too numerous to mention." Her last trip before appearing in Los Angeles was to Tucson, Ariz., where the usual result of prize ribbon presentation took place. "Queen Mary" is owned by Goodacre Bros. of Compton. She is simply one of the big features at the Poultry Show, now in full progress in the old Boston Store building, opposite the City Hall.

All roosters crow and all [illegible] cackles so a newspaper writer ought to find some new angle to [illegible] in giving an account of a poultry show, instead of dwelling on the strident talk of fowldom; but really one of the impressive things at the Poultry Show is the great chorus of chicken vocalism that goes on all day long. No other music is needed.

When the doors opened to the public at noon yesterday there were already waiting groups of poultry lovers. The crowd increased all afternoon, and the first day's attendance expressed in this the greatest poultry show of the year. Even the man or woman who knows of chickens only as it comes from the garnishing hands of the skilled chef would grow enthusiastic over the magnificent specimens of many varieties shown here.

There are nearly 100 distinct varieties of fowl in the great exhibit, and altogether close to 1700 entries. These include not only the chickens, but ducks, geese, turkeys, guinea fowl, pheasant, and on down the line to the diminutive canary.

NEW VARIETY.

Considerable special interest was manifested yesterday in the extensive display of Sussex fowls, a variety that is new here, and that has been imported from England. One of the striking exhibits in this class is that of the speckled Sussex exhibited by G. L. Waring of No. 1124 Fourth street, Santa Monica.

"Lloyd George," a Buff Orpington cockerel, that won first prize at the San Francisco exposition, also attracted much attention. He is the property of William P. Williams of No. 1102 West Fifty-second street. One of the wonders of the show is a Buff Minorca pullet, hatched the last of March, and now weighing a trifle over eight pounds. This pullet is owned by J. O. Longstreet, No. 5253 First avenue.

The latest addition to the show was the turkey department, which occupies the space clear across the rear of the big room. Here bronze and gray and brown and black and white mottled turks delight with their strutting and spreading, while ducks and geese close at hand loudly vociferate to draw attention.

All this music is just across the way from the City Hall, where Councilwoman Lindsay and others cogitate on the suppression of crowing and dwell upon the advantages of voiceless poultry.

The judges will continue their work of making awards today. The complete list will be bulletined tomorrow morning. The show opens at 10 o'clock every morning and closes at 10 o'clock at night. It will continue until 10 o'clock next Tuesday night.

Nabbed.

QUICK ACTION ENDS JOY RIDE.

TWO YOUTHS CHARGED WITH LARCENY AS RESULT.

Splashed by Mud of Passing Car, Auto Owner Recognizes His Own Machine—Stops the Theft and Incidentally Spoils Date Two Boys had with Girls.

When Oscar G. Maxwell, an auto livery man living at No. 332 Parkman avenue, left his automobile standing in Eighth street near Broadway Tuesday evening and accompanied Mrs. Maxwell to a theater, he fully intended to return there for it. A few hours later, the theater over, he and Mrs. Maxwell were walking in Broadway, near Third street, when a passing car splashed mud on them. Looking up quickly, Mr. Maxwell was startled to recognize his own motor car passing slowly toward the Third-street tunnel. Leaving his wife standing on the curb Mr. Maxwell made a flying jump and landed on the running board.

Two boys were seated in front, one intent on the operation of the car. Mr. Maxwell grabbed a youth with each hand and was industriously engaged in seeing which had the harder head when Patrolman J. D. Watson arrived.

Louis Carson, 16 years old, and Harlan Burdin, 17 years old, the boys operating the machine, at first feebly resisted the officer and irate owner. They were finally overcome and taken to police headquarters. Here they at first exhibited bravado, but when a charge of grand larceny was entered against them and the prospect of a night in jail loomed ahead their forced gaiety subsided. When Mr. and Mrs. Frank E. Burdin of No. 629 South Flower street, and W. O. Randolph of No. 608 South Serrano street, the fond parents, arrived, two very dejected youths peered from behind the bars.

"We had a date," they groaned. "The girls wouldn't go unless we could get a machine. So we took one thinking it would be all right."

Here's a New Variety of Chicken.

This is Speckled Sussex cockerel,

A new strain here, brought from England and shown by G. L. Waring, No. 1124 Fourth street, Santa Monica, at the poultry show.

Valley Improvement.

(Continued from First Page.)

present Volcano Lake levee, means that material for construction of new work is right at hand, and that no delays are to be expected after the appropriation once becomes available.

"I look upon this proposed appropriation as recognition by the government of the growing importance of the Imperial Valley," said Col. Holabird. "Here we have the greatest irrigation project in North America, constructed without a cent of government aid, except the $1,000,000 that was put into the levee along the river—and that was a failure."

The recommendation of the Secretary of War is also looked upon by many as the requiem of the plan to turn the Colorado River back into its old channel by an elaborate levee system, extending from opposite Yuma to the Gulf of Mexico.

Tasks Ended.

BELOVED MAN PASSES BEYOND.

WAS ARDENT WORKER IN ST. ANDREW BROTHERHOOD.

Life Devoted to Service for Others Ends After Long Struggle with Ill Health—St. Paul's Vestrymen to Act as Pallbearers at Funeral Services Tomorrow.

John R. Coghlan, widely known in church and Y.M.C.A. circles of this city, died at 2 o'clock yesterday afternoon at the Thornycroft Hospital, Glendale, after an illness of several weeks.

The funeral services will be held at 10 o'clock tomorrow forenoon at St. Paul's Pro-Cathedral, and will be conducted by Dean MacCormack. The vestrymen of this church will act as pallbearers. The body will be sent to Richmond, Va., for interment in the family plot.

Mr. Coghlan came to Los Angeles from St. Louis five years ago, on account of his health. He had long been an invalid, but recovered sufficiently here to become very active in church and Y.M.C.A. work, to which he was devoted. He was a vestryman and held other official positions in St. Paul's parish, and was treasurer of the Brotherhood of St. Andrew. It was mainly through his activities that the great St. Andrew Brotherhood convention of last summer was secured for Los Angeles. He went East to work for it, and was the principal factor in raising the money here necessary for its coming.

He connected himself with the Young Men's Christian Association immediately after first coming to this city, and was always deeply interested in its work. For several years he was book-keeper for this institution, and in this connection formed a very wide and influential acquaintance especially with the young men of this city.

His influence and example were always inspiring and his ministrations to his fellow-men were extensive. He was beloved by a wide circle of friends. He was in his fifty-eighth year, and was unmarried. He leaves three sisters, all residents of Richmond.

IMPERIAL VALLEY LANDS.

Twenty-acre Tracts Offered on Easy Terms.

Down in Imperial county—the richest crop-producing county in the United States—the Southern Pacific Land Company is offering lands for sale in tracts of twenty acres and upwards. Prices are very reasonable and the terms unusually easy.

Imperial Valley is situate in the southeast corner of California, and its climate insures a perpetual growing season. Plants and trees of every description, alfalfa, grain and cotton grow quickly and profusely. Animals here are raised to the highest degree of perfection, reaching a full growth and a larger size than any other stock-raising section; and, as for dairying, profits are large and assured; in fact, there is no other place to compare with Imperial Valley for this industry.

The soil is of a rich sediment extending to a depth of hundreds of feet, and this is one of the main reasons for the quality and quantity of the fruits, melons, berries and vegetables grown. Hog and poultry raising are becoming extraordinarily profitable. Hundreds of thousands of dollars annually are received from the raising and shipping of fowls, turkeys and eggs.

This is the ideal place for the small rancher as well as the large operator; in fact, the small producer in a year or so branches into larger or more diversified pursuits.

For information regarding the Southern Pacific Land Company's tracts inquire of C. E. Wantland, 410 Grosse Building, Los Angeles, or Southern Pacific Land Company, 801 Flood Building, San Francisco, Cal.—[Advertisement.

In Again.

TROUBLE-MAKER RETURNS TO JAIL.

CHARGED WITH VIOLATION OF TERMS OF PAROLE.

Prisoner's Sensational but Groundless Charges Were Cause of City Prison Investigation—Brought Back to Serve Out Term of Sentence for Old Offense.

M. L. Silverthorn, who has given the police more trouble than any other one man during the last year, was arrested yesterday for violation of parole, and was sentenced to serve 180 days in the Eastside Jail, the term of his suspended sentence. When Silverthorn was in the jail before he sent out sensational reports of his treatment, his charges resulting in an investigation which disproved all grounds of his complaints.

His first arrest occurred seven months ago, when he was charged with an attempt to kill his wife. He escaped from jail, but was later captured, and given an extra 180 days sentence. Then he was placed on probation.

Before he was arrested the second time, it was charged, he had returned to his wife's rooms and had cut all her clothing into shreds. Last Tuesday he visited his wife again, in violation of strict provisions of his probation. Probation Officer Tom King went in search of Silverthorn, at the wife's request.

While Officer King awaited Silverthorn's return to his room, at No. 532½ South Spring street, the fugitive was seen by Chief Snively and Assistant Chief Home, who ordered his arrest, and Officer King later found his man in jail.

FATHER ACCUSES SON.

[LOCAL CORRESPONDENCE.]

MENTONE, Jan. 5.—William Mason, the 17-year-old son of W. E. Mason, a well-to-do man of Redlands, was arrested at Forest Home near here, last night by Marshal Larmore, who held a warrant. The father swore out a complaint against the lad yesterday charging him with embezzlement and the theft of an automobile. Two young girls were found with the boy at the mountain resort. The boy was taken to the San Bernardino jail and the two girls were taken to the Detention Home there, but there are no charges against them.

The Weather.

RAIN OR NOT, THE QUESTION.

North and South Forecasts Somewhat Differ.

Ships Have Hard Time of it off the Harbor.

The Lark Transferred from Coast to Valley.

Stations—	Storm.	This season.	Last season.
Los Angeles	.53	5.92	4.47
Santa Barbara	.01	....	....
Riverside	.12	4.51	....
Pomona	.39	6.70	....
San Bernardino	.19	5.89	4.21
Rialto	.25	5.01	....
Highland	.37	7.84	5.03
Ontario	.40	5.04	5.11
Upland	.43	6.25	....
Pomona South	.32	4.24	5.60
Van Nuys	.36	4.43	....
Pasadena	.32	4.41	2.72
San Diego	.01	2.24	4.17
Cuyamaca	.12	1.49	....
Warner's	.16	3.72	....
Barrett's Dam	.08	4.72	....
Sweetwater Dam	.02	4.22	....
Escondido	.18	5.38	....
Moreno Dam	.12	3.13	....
Fullerton	.37	7.17	5.09
Venice	.05	4.23	5.48
Santa Monica	.10	5.98	5.18
Pasadena	.75	9.60	6.75
Redlands	.23	4.83	3.45

NORTHERN FIGURES.

Stations—	Last 24 hours.	Season to date.
Sacramento	.04	8.92
San Francisco	.56	12.40
San Jose	.20	8.14
Fresno	.04	4.85
San Luis Obispo	.16	8.82

The local weather forecaster says it will be fair today, but the rain of the early part of the night seemed to belie the prediction. However, the San Francisco forecaster, in doping up the figures for the State, said it will probably rain in Southern California today.

The stars came out at midnight and it looked as though the local weather man would win. The uncertainty of the weather in the last month and the habit it has grown of doing just the opposite of what the forecaster says it should, may change the aspect of the sky today. Perhaps both forecasters will be right.

It rained last night only enough to wet things but earlier in the day there was quite a precipitation—more than a third of an inch. At one time it rained very hard but the shower did not last long.

SHIPPING DELAYED.

[LOCAL CORRESPONDENCE.]

LOS ANGELES HARBOR, Jan. 5.—The stiff southeast gale that has been blowing along the northern coast has delayed a number of steam schooners that were due here today with lumber, although the passenger steamers have been able to maintain their schedules.

Capt. T. H. Cann of the steamer President, which proceeded down the coast to San Diego today, reported a seventy-mile gale when the steamer crossed the bar at San Francisco, and very rough weather north of that point. The bar was breaking for its full length of seven miles when the steamer passed over.

The steamer Roanoke, which sailed tonight for San Francisco and Portland, was also caught in the storm and was hove to inside the bar for five hours before passing out. The Roanoke is one day behind her schedule, having laid over at San Francisco on New Year's Day to permit members of the crew to enjoy the holiday.

The steamer James S. Higgins, which left San Francisco Sunday, was compelled to put back to port after running into the teeth of the gale outside. Capt. Ellefson struck the worst of the blow off Pigeon Point and was unable to round the point and find a lee near Santa Cruz and had to put back to port. A part of the deckload went overboard along with lifeboats and a part of the rail.

Several steam schooners that were delayed by the gale are expected here tomorrow. The tailend of the storm brought rain to this port, but there was little wind.

RAILWAY LANDSLIDE.

[BY DIRECT WIRE—EXCLUSIVE DISPATCH.]

SANTA BARBARA, Jan. 5.—The storm cleared as suddenly as it came after precipitation of .01 of an inch. At 9 o'clock tonight the sky is clear as a bell, and only another veering of the wind can make further precipitation possible.

A landslide on the coast line near Point Concepcion has necessitated the building of a diverting track about the slide. The Lark was sent by way of the San Joaquin Valley.

The extent of the landslide is not known here. It occurred at a section where the railroad bed is cut into the side of a bluff. Local railroad men report that the track will be cleared by tomorrow noon. They say the slide is not of a serious nature. Before the temporary track was completed passengers going north and south were transferred around the slide, necessitating a walk of about 200 feet. All the trains are reported on time.

LIGHT RAINSTORM.

[BY DIRECT WIRE—EXCLUSIVE DISPATCH.]

SAN DIEGO, Jan. 5.—A light rain in the city and heavier showers in the surrounding country early this morning visited this section. In the city the precipitation measured but .01 of an inch, but in the foothills the rain was heavier.

THUNDERSTORM.

[BY DIRECT WIRE—EXCLUSIVE DISPATCH.]

FRESNO, Jan. 5.—A thunderstorm took place here late this afternoon.

CENTRAL OFF COAST.

[BY DIRECT WIRE—EXCLUSIVE DISPATCH.]

SAN FRANCISCO BUREAU OF THE TIMES, Jan. 5.—Beyond a few scattered showers there was little rain today in Northern California. Continued unsettled weather is forecast by the Weather Bureau, which says the present storm continues to be central off the coast; and is likely to come inland at any time.

RIVERSIDE COMPLAINT.

Jack Scott, alias Jack Shaw, was arrested yesterday at his home, No. 1559 Vine street, in Glendale, by Deputy Sheriff Van Vleet, on request of Riverside county authorities, who say he is wanted for a burglary committed at San Jacinto.

LIGHT RAINSTORM.

[BY DIRECT WIRE—EXCLUSIVE DISPATCH.]

SAN DIEGO, Jan. 5.—A light rain in the city and heavier showers in the surrounding country early this morning visited this section. In the city the precipitation measured but .01 of an inch, but in the foothills the rain was heavier.

THUNDERSTORM.

[BY DIRECT WIRE—EXCLUSIVE DISPATCH.]

FRESNO, Jan. 5.—A thunderstorm took place here late this afternoon.

CENTRAL OFF COAST.

[BY DIRECT WIRE—EXCLUSIVE DISPATCH.]

SAN FRANCISCO BUREAU OF THE TIMES, Jan. 5.—Beyond a few scattered showers there was little rain today in Northern California. Continued unsettled weather is forecast by the Weather Bureau, which says the present storm continues to be central off the coast; and is likely to come inland at any time.

RIVERSIDE COMPLAINT.

Jack Scott, alias Jack Shaw, was arrested yesterday at his home, No. 1559 Vine street, in Glendale, by Deputy Sheriff Van Vleet, on request of Riverside county authorities, who say he is wanted for a burglary committed at San Jacinto.

PAIN TERR[illegible]

Wealthy Santa Monica W[illegible] en at Hotel After Tooth [illegible] and is Rushed to [illegible] Pest House—Dr[illegible] Calm Nerves.

Mrs. John D. Curtis, a wi[illegible] dent of Santa Monica, was suddenly in the Alexandria [illegible] terday, after one of her te[illegible] pulled. She was taken to [illegible] ing Hospital for treatment.

She registered at the [illegible] dar, secured a safety d[illegible] her valuables, and went [illegible] her appointment with a [illegible] did not give the name of [illegible] titioner. When she return[illegible] suffering severely, and [illegible] hysterical. Attaches of the [illegible] moned the police ambulance [illegible] her to the hospital.

She became quiet in [illegible] and friends in Santa Mo[illegible] notified regarding her [illegible] Her husband is reported [illegible] wealthy Englishman, now in [illegible] on business for the Britis[illegible] ment.

Missing Link Found—!

Anuric Completes Link in Chain of Health.

Thousands of sufferers of kidney disease are daily linked with health by using Anuric—

Painful rheumatism, lumbago and sciatica are driven away by a few treatments with this wonderful discovery. Backache, dizzy spells vanish when Anuric has driven Uric Acid out of your body. Every day many Los Angeles men and women come to see Dr. Pierce's Representative at the Sun Drug Store, N.E. corner of Fifth and Broadway, and tell how Anuric has given them relief when other prescriptions or remedies have failed.

READ WHAT THIS MAN SAYS.

"It pleases me to give Dr. Pierce my testimonial. Having for years suffered from Kidney Trouble, tried many doctors and medicines, but until I used Anuric I got no lasting relief. Now thanks to Anuric I am free from kidney trouble and rheumatism. Upon being examined for life insurance I found the examination to show no signs of Uric Acid or Albumin in Urine. Signed: W. F. BAXTER, Los Angeles, Cal., 705 Broadway.

WHAT IS ANURIC?

Anuric is a discovery made by Dr. Pierce of the World's Dispensary Medical Association of Buffalo, N. Y., where safe, reliable family medicines have been made for over forty years by this experienced physician. Anuric is a positive Uric Acid solvent—thirty-seven times more efficient than lithia. Anuric does not harm or upset delicate people—and yet it is an absolute enemy to Uric Acid.

ANURIC PURIFIES YOUR SYSTEM.

Get rid of dangerous and poisonous Uric Acid—this will allow the overworked kidneys to resume their normal function. It will rid your system of rheumatism, lumbago or sciatica. Because it cleanses the kidneys it removes the cause of backache and dizzy spells.

PERSONALLY REPRESENTED.

Dr. Pierce has sent his personal representative from the World's Dispensary to Los Angeles. The Sun Drug Store on Broadway and Fifth street, N. E. corner (the green front store,) is his headquarters.

Here he daily meets the public and explains the benefits of Anuric, and other of the famous Dr. Pierce's Medicines. He gives you helpful hints to regain your health free of charge. If you suspect Uric Acid you cannot afford to neglect yourself. Send a sample of your urine to Dr. Pierce at the World's Dispensary, Buffalo, N. Y., for a free analytical test—a report will be mailed to you free of charge.

Mail Orders addressed to Sun Drug Co. for Dr. Pierce's medicines receive prompt attention.

Be Sure and Secure

Your Souvenir Exposition Box

of the

Great California Expositions

Ridgways Tea

ASK YOUR GROCER 70c.

Awarded Gold Medal, San Francisco, 1915

M. A. Newmark & Co., Wholesale Distributors. (1g6)

JUST 2 PRICES

While the workmen are installing our magnificent new front we are doing business at a tremendous disadvantage with no show windows to display our many fine lines of clothing. Likewise we are in a position where we must practically close out thousands of the FINEST SUITS AND OVERCOATS immediately. To accomplish this, we are offering everything at JUST TWO PRICES—the lowest, most sensational and most appealing ever announced.

Our Immense Stock Fine SUITS and OVERCOATS Values to $22.50

$12.50

Makes of Clothing—
Society Brand
Hirsh-Wickwire
Kuppenheimer
Sophomore
Scott System

All of Our Handsome SUITS and OVERCOATS Values to $35.00

$18.50

Scott Bros.

425-427 SOUTH SPRING ST.

No Shortage.

WATER PLENTY IN SAN DIEGO.

Power Concern Claims to Own Ample Supply for All.

Riparian Rights on River a Future Contention.

Engineer Declares City Must Buy Company Plant.

Investigation brought out a divergence of opinion between Edward Fletcher, manager of the Cuyamaca Water Company, and City Attorney T. B. Cosgrove of San Diego at the latter's hearing in the local offices of the application by the City of San Diego for canal and dam-sites, as assignee of W. D. Hamilton, and the protest filed by the officials of the Cuyamaca Water Company.

Fletcher reiterated that if his company is not bothered by the city he will agree to furnish all the pure water that was needed at 10 cents a thousand gallons, which was cheaper, he said, than the city itself could furnish the water if El Capitan damsite was acquired from his company. "You know," said the witness, "as well as the city has nothing upon which to build a dam; it must buy from us." He said his company would agree to sell for $1,000,000, accepting San Diego city bonds.

CENSURES CITY.

Fletcher declared that if his company had been met in a different spirit by the officials of San Diego and the city had not sought to secure the Cuyamaca water rights through the courts, permit the municipality to have been met in a more friendly manner by his associates in office.

Attorney Cosgrove read from a statement made by Hydraulic Engineer Lee, at a hearing before the State Railroad Commission, that the proposed dam at El Capitan site should be built to a height of 140 feet at a cost of $900,000. Mr. Lee was present at the hearing for the Cuyamaca Water Company. It was shown that in his estimate Mr. Lee had included the cost of purchase of private rights along the proposed way, and the removal of the power house from La Grande Capitan Reservoir site to another location. But Col. Fletcher claimed that from the estimates made by City Engineer Cromwell of San Diego the work would not cost more than $2,000,000, which he said was prohibitive. He said the proposed dam of his company would be 100 feet high, and there was a difference of $300,000 in the cost of a 100-foot and a 140-foot dam.

Numerous excerpts were read by Attorney Cosgrove from a protest filed by Col. Fletcher, James Murray and R. B. Henshaw of the Cuyamaca Water Company with the Secretary of the Interior in August, 1915, in which it was sought to show that the conditions had not been represented by the protestants to the officials at Washington.

Fletcher said that the present plans, with additions to be made, would be able to furnish 14,000,000 gallons of water a day to the city of San Diego, or the equal of 1100 inches. He claimed that the rights of private owners to the waters of the San Diego River had been settled for twenty-five years, and that nothing of this litigation, should it the city got the Hamilton dam, the riparian owners would be settled with.

Referring to the ability of the Cuyamaca Water Company to deliver the water to consumers in San Diego to supply all possible needs for years to come, Col. Fletcher said the pumping system and the conduit system now at the city limits, but the government granted the city of San Diego a permit to flood the lands of the Cleveland National Forest and the damsite it would be necessary to move the present system of pumps.

J. D. Post, chief engineer of the Cuyamaca Water Company, described the plant of that company and its ability to serve the consumers of San Diego with water. He said the sales now being made by the corporation was about 10 per cent. of its capacity. The irrigated acreage under was about 4000 acres, with a possible area of 10,000 acres. About 14,000 consumers are served, he said, in San Diego, La Mesa and East San Diego by the Cuyamaca company.

Mr. Post told about a conference held in Los Angeles about two years ago between C. T. Sackett and Benjamin Hagar, former employees of the Cuyamaca Water Company, and Los Angeles capitalists, who had in view the purchase of the Cuyamaca system. It was suggested, said Mr. Post, that James Murray, one of the protestants in the present case, and W. D. Hamilton, who afterward assigned his rights to the city of San Diego, $3000 for his interest in the proposed easement. The tender was rejected.

"MAH HEART!"

Only Good Dinner Runs at Large Till Knowing One Comes.

How the 'possum came from is one no one can fathom, but early morning it was nosing along First street.

Up and down the street, the shout "Here the big rat." Those who had never tasted an unripe persimmon or knocked a 'possum off a persimmon ran for clubs, others for hoes, some ran for a sack. Soon there were collecting about the creature, when the weary and bedraggled thing "played 'possum," in the habit of its kind, but when a prodding or threatening toe approached, scuttled to some other port of refuge.

A newsboy wished to capture the stranger, to put it in a box and charge a penny for inspection. Another was searching for a box when he ran into Policeman Bomar, who had roamed the Missouri hills of old.

Officer Bomar hastened to have a look at the "rat" before a fee was paid for the privilege. He approached it, hurled through the air and missed. Then his eyes expressed wide open went his mouth. He looked again.

"Oh mah heart," he shouted, "it's my old friend." And then he called someone.

"Come here," said Mr. Bomar. "He is not, he's my dinner, he is. He's my friend. We sure are going to have 'possum tonight," and he disappeared with the "possum and sauntered down the street.

That doesn't solve the mystery of the 'possum's presence in the Japanese quarter on East First street.

PROMISED LAND.

Eastern "Salmon King," Staying in Pasadena, Surprised at Great Resources of Southland, Shown Him by the Midwinter "Times."

C. M. Huxford, president of Dorman, Huxford & Co., one of the largest commission concerns in the East, with headquarters at Boston, who is sojourning in Southern California, made the statement yesterday that he has seen most countries of the world, and he believes Los Angeles and vicinity have a brighter future than any place he has ever visited. Climatically, he declares, the Southland has no peer, and he is amazed at the country's productiveness.

Mr. Huxford is known in the East as the "salmon king," his company making a specialty of packing and wholesaling salmon. He knew that the Northwest was the center of that industry, but not until he arrived here a few days ago did he discover that Southern California has an enormous output of tuna and other fish.

"When I read the anniversary number of The Times it opened my eyes," Mr. Huxford said. "I had heard a great deal about Los Angeles and Southern California, but it was the first time I had seen the facts and figures. They were so convincing that I immediately began to study conditions here. I am satisfied that the situation was not exaggerated and that this country has a wonderful future."

Mr. Huxford's company also deals extensively in the sale of dried fruits and he said he will give that industry in Southern California a close investigation. In fact, he is dickering now with a concern for future business.

Mr. Huxford is accompanied by his wife, who was formerly of the faculty of Howard Seminary, Boston, and former president of the Woman's Club of Melrose Highlands. They are staying in Pasadena, having apartments in Bowen's court.

Word-sketch.

DECLARES KAISER BEST ADVERTISER.

AND MAN WHO SINGLE-HANDED MADE GERMANY GREAT.

Foreign Buyer for Mercantile Firm Discusses the Teutonic Empire as a Lesson in Efficiency and Tells Jovian League Members the Salient Things Taught.

"If the Kaiser should lose his job as Emperor, he could get $100,000 a year as an advertising man, for he leads the world in that line," said Clarence E. Adams, foreign buyer for A. Hamburger & Sons, in an address to members of the Jovian League yesterday, on "The Kaiser and His Empire—A Lesson in Efficiency."

Germany is the Kaiser, and the Kaiser is Germany, according to Mr. Adams, who knew the confederated States before William II. came to the throne of the empire. He is the man who has shouldered Germany, he stated, into the forefront of the fight for world commercial supremacy.

"Every so often," said Mr. Adams, "nature fashions a particular man for a particular purpose. The Kaiser was fashioned to make Germany a great nation. And he has done it in spite of obstacles, for the material resources of Germany are small. But where, a half-century ago, England controlled the markets of the world, Germany now controls them—or did until the war broke out. The greatness of the Kaiser is in that he has accomplished this."

A rapid verbal picture of the Germanic states when William II came to the throne was painted by Mr. Adams. It showed a land of meager advancement, with few or no factories. Today, he stated, Germany is the center of the most efficient manufacturing in the world, and its wealth is enormous.

"How was this done?" said Mr. Adams. "Well, if the Kaiser saw an opera and did not like it, he immediately set to work to fashion a better one. When Germany was building a navy and plans for battleships didn't suit, the Kaiser made his own plans. He is a myriad-minded man—a man of enormous energy and attainments—and he lives for Germany.

"A little town I know, for instance, was far from coal. It had no commerce. The people were poor. The Kaiser visited it. He saw the women were expert at weaving grasses. It gave him an idea, and he imported reeds from Russia and expert basket-makers to teach these people their craft. Today that city is the basket-making center of the world.

"So it was with Nuremberg, where most of our toys come from, and Dresden, and hundreds of other places. In most cases the Kaiser discovered them, or they were discovered by men he had trained, and the natural aptitude of the people was put to use. Then, after the industries of the country were running, the Kaiser and his men found markets for the goods. Their success in this line is proved by the fact that, until the war broke out, two boxes of German-made goods were laid down in the markets of the world to one from any other nation."

AFTER LONG CHASE.

Postoffice Authorities Arrest Man on an Old Complaint.

Postoffice Inspector Charles S. Ranger yesterday signed a complaint against George W. Rocho, alias George Grayson, who was arrested in this city last Tuesday night, as a fugitive from justice. It is alleged that Rocho, in 1904, when employed as money order clerk in the Omaha postoffice stole $1200. An indictment was returned against him in November, 1904, charging him with the crime, and the postoffice authorities have sought him since that time. He was held yesterday on $2000 bond, by the United States Commissioner.

In 1911 Rocho was arrested in Denver, but succeeded in escaping from the officers. The following year he landed in Fresno, where he married. Although he had left a wife in Omaha, Rocho acknowledged when arrested that he was the man sought for the Omaha offense, and expressed willingness, the postoffice authorities say, to return and plead guilty.

NOVELTY MAN BROKE.

Ben R. Farrar, who conducts a novelty and postcard business at No. 229 West Fourth street, filed a petition in bankruptcy in the United States District Court yesterday. He gives his liabilities as $5408.49 and his assets as $300, the alleged value of the stock in trade.

BIG ORDER FOR MINING PUMPS.

Largest Single Requisition in Local History Phoned Here from Denver.

With the dispatch of a specially-chartered express car over the Santa Fe at 4 o'clock yesterday afternoon, the Lane & Bowler Corporation of this city began the filling in what they believe to be record time of the largest single order for centrifugal pumps ever placed in the West, so far as they know. The order was placed by long-distance telephone from Denver by A. C. McDaniel, chief consulting engineer for the American Zinc Company, and calls for $35,000 worth of pumps to be used in the big zinc mines near Mascot, Tenn. The huge war orders which this company is filling is the cause for haste. All the pumps will be shipped by special cars and the express bill alone is $13,000.

The local company is sending along three engineers to superintend the installations.

Nothing to It.

ANNEXATION BY CONQUEST ONLY.

SAYS NO AUTHORITY TO CEDE LANDS OF MEXICO.

Mexican Consul Here Denies His Government will Settle American Damage Claims by Cession of Territory—Says Interested Officials Responsible for Differences.

Adolfo Carrillo, Mexican Consul in this city, issued a statement yesterday afternoon in which he scouted the idea of the United States receiving any Mexican territory as indemnity for alleged damages to American interests during the Mexican revolution. Furthermore, Mr. Carrillo added, the present trouble being stirred up in the Senate concerning the appointment of an American Ambassador to Mexico is caused more by personal animus than a patriotic and national feeling.

"I understand that Gov. Hunt of Arizona is talking about a plan to obtain sufficient land from Mexico to extend the boundary of his State to the Gulf of California. I understand he has requested the Governor of California to aid him in influencing Washington in this endeavor," Mr. Carrillo said. "It is against all Mexican law and spirit to cede one inch of territory. Not even the President of my republic has the right to sell or give away his country's land. Only by force of arms can anyone seize Mexican property. Gov. Hunt's proposition is futile.

"A large section of Coahuila, Chihuahua, Nueva Leon and Sonora are owned by American concessionaires. Two of these concessions are owned by United States government officials, and it is these who are now mixing up the administrations of two governments with certain demands before the appointment of an American Ambassador.

"I am in a position to know that the lands belonging to these officials are to be confiscated by Gen. Carranza. When he obtained supreme control in Mexico a commission was appointed to investigate the legality of certain concessions granted by Gen. Diaz, Gen. Huerta and others. These concessions under investigation were given for practically nothing. And as a result they are null and void. I firmly believe the present difficulties were raised by these officials more for a personal reason than anything else," said the Consul.

LIBEL ACTION HEARD.

Judge Trippet yesterday heard the testimony in the libel action brought against the owners of the gas launch Zenobia by Vincent and Jose Vitalichi, owners of the gas launch Mary, that it is alleged was run down and sunk by the Zenobia. The boats were fishing between Point Firmin and Point Vicente, and it is alleged that the accident was due to the negligence of the men on the Zenobia. Damages in $2500 are asked.

OUR YOUNG WOMEN

are so often subject to headache—are languid, pale and nervous—because their blood is thin or insufficient. They are not really sick and hesitate to complain, but they lack that ambition and vivacity which is their birthright. They do not need drugs—but do need the tonic and nourishment in Scott's Emulsion that makes richer blood, fills hollow cheeks, suppresses nervousness and establishes strength. Nourishment alone makes blood and Scott's Emulsion is the essence of concentrated nourishment, free from wines, alcohols or opiates.

If mother or daughter is frail, pale or nervous, give her Scott's for one month and see the betterment. It has a wholesome, "nutty" flavor. Avoid substitutes. At any drug store.

Scott & Bowne, Bloomfield, N.J. 15-24

5% on your Savings

—a liberal rate of interest which enables your savings to earn in *four years* what requires *five years* to accumulate at any other substantial bank paying but 4%.

—a logical rate of interest by reason of our low upstairs rent and prudent management. We practice what we preach—Economy.

Make your savings earn another 1%! It means $5.05 interest instead of $4.04 a year on every hundred dollars; $50.60 instead of $40.40 on every thousand.

The supervision of the State Banking Department and the Los Angeles Clearing House insures the security enjoyed by Hibernian depositors.

Resources more than $4,000,000
Over 12,000 Depositors

5% ON TERM SAVINGS
$1.00 to $5,000.00
Additional Sums, 4%

HIBERNIAN SAVINGS BANK

"The Bank of Thrift"

SECOND FLOOR, HIBERNIAN BUILDING
SPRING AT FOURTH

FEDERAL BRANCH—2201 NORTH BROADWAY

Parmelee-Dohrmann's Annual

January Sale

Extraordinary Values Featured in Each Department—A Remarkable Shopping Opportunity.

Dinnerware—Ten Patterns Reduced

Ten choice patterns selected to be featured at this January Sale—patterns from many of which entire sets may be chosen. These prices suggest the reductions:

Homer Laughlin set breakfast plates—were $2.80, now $2 dozen.
Belvedere pattern teacups and saucers — were $3.30, now $2.65 dozen.
Priscilla fruit dishes—were $3, now $2.25 dozen.

Syracuse Set $12.50
Special, 50 piece set—in this sale.

Verona Pattern Set, $9.95
50 piece, beautiful pattern china.

White and Gold Set $6
50 piece Homer Laughlin—a special value

Throughout the dinnerware department, you will find sets and special pieces featured for this event—a rare time to buy a dinner set, or to purchase the odd pieces you need.

200 Lamps in the January Sale

Quantities limited. And because of striking reductions, these lamps should go fast.

Library Lamps, $40 values for $25.00; $33.00 values for $22.50; $15 values for $12; $4.00 values for $8.00.
Canary and black silk shade lamps, $20.00 values for *$16*
Boudoir lamps—were $10, now *$5*
Desk lamps—were $18, now *$12.50*
Floor lamps—complete with silk shade and base *$25*
Or bases may be purchased separately.
Mahogany table lamps, with silk shade complete *$5*

Special Aluminum Set
Three - in - one—one, two and three quart sauce pans. —Set 95c.

Silver Casserole
Sheffield; complete with liner at $2.65.

Water Sets
In cut glass, 7-piece—up from $5.

Gas Heaters
Oil Heaters

Parmelee-Dohrmann Co
"THE HOUSE OF HOUSEWARES"
436-444 SOUTH BROADWAY

Andirons, Grates, Gas Logs

BURNS

Good Shoes
525 South Broadway
(Twenty Years in Business)

Women's Shoes
$3 to $4 Values, 2½ to 4½
$1.95
$3.50 and $4.00 Values,
$2.85
$4.50 to $6.00 Values,
$3.85

Mid-Winter ShoeSale

We have placed on sale a number of this season's styles in Velvet, Patent Kid, Gunmetal Calf, Vici Kid, Button or Lace, and all short lines, High or Low Cut, at Big Reduction.

Men's Shoes

A number of lines BANISTER High-Grade Men's Shoes at cut price. Patent Kid, Button or Lace; Gunmetal Calf, English Last; Wax Calf, Button or Lace; Tan Calf Lace.

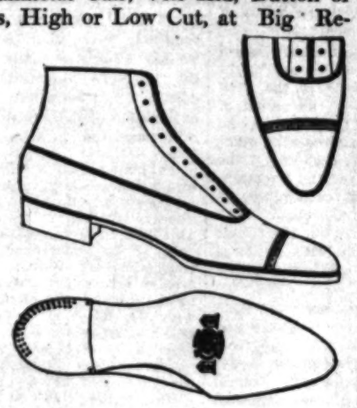

$6.50 to $8.00 Values
$4.85 and $5.85

Broken Lines in Men's—
$3.50 and $4.00 values $2.85
$4.50 to $6.00 values $3.85

Big Reduction in Boys', Girls' and Children's Shoes,

Free Harbor Excursions
Tuesdays, Thursdays, Saturdays, leaving our office 10 a.m. Sharp.
F. P. NEWPORT COMPANY,
806 Central Building,
S. W. Cor. 6th and Main Sts.

The Foo & Wing Herb Co.
The finest imported teas 55c per lb. Rice, best grade, 10c. Prices and satisfaction guaranteed.
903 South Olive St.

Clifton by the Sea
The Beautiful. Get ticket at L. A. office good for refund of car fare from agent on tract.
CAMPBELL-BENTLEY CO.
320 Story Bldg., 6th and Broadway.
Main 7408; 60321.

PUBLISHERS:
THE TIMES-MIRROR COMPANY
OFFICERS:
H. G. OTIS, President and General Manager.
HARRY CHANDLER, Asst. Gen. Mgr. and Treas.
HARRY E. ANDREWS, Managing Editor.
F. X. FFAFFINGER, Assistant Treasurer.
MARIAN OTIS-CHANDLER, Vice-Pres. and Sec'y.

Los Angeles Times

EVERY MORNING IN THE YEAR.

Daily and Sunday, Illustrated Weekly and Semi-Monthly Magazines. Yearly in advance. Monthly, 75 Cents. Postpaid. Daily Founded Dec. 4, 1881—34th Year.

Members, Class A, of the Associated Press. Leased-wire service covered: Day, 24,000; Night, 21,000; words transmitted, 50,000, and including specials.

OFFICE:
New Times Building, First and Broadway.

LOS ANGELES (Loce Ahng-hayl-ais)

Entered at the Postoffice as mail matter of Class II.

TREND OF THE FINANCIAL NEWS.

CHIEF EVENTS OF YESTERDAY.

(At Home:) A general increase in nearly all lines of business is indicated by reports sent to the government by Federal banks in the twelve reserve sections. The lumber trade, especially, is reported active, while railroads are said to be buying new equipment in great quantities. The demand for investments continues, with an ever-increasing valuation of gilt-edged paper.

(For details see financial pages.)

FLYING A SIGNAL.

What a mistake people make in not recognising the difference between diffidence and indifference! Fine natures are diffident and are kept apart when a look or a word would bring them together. Indifference belongs to the callous and undeveloped.

JAW-BREAKING NOMENCLATURE.

The German government some time ago suppressed the Deutsche Tageszeitung and recently it suppressed the Lokalanzeiger. It did a good job. Imagine a newsboy disturbing your slumbers by crying under your window, "Here's your morning Tageszeitungen Lokalanzeiger."

OLD CLOTHES MEMORIAL.

Congressman Roberts of Massachusetts has introduced a bill appropriating $7500 for the purchase by the government of the last suit of clothes worn by Abraham Lincoln. Where did the vendor of those clothes get them? and why should the government buy them? What memories of the great liberator will his breeches awaken, or his coat or vest evoke? From a Lincoln national highway to a Lincoln second-hand clothing memorial seems a long distance, and yet, as the proverb says, "It is but a step from the sublime to the ridiculous."

WILD CANARIES.

Here it is spring and you have not cut back your rose hedge. You don't believe it is spring, but it will take only two straight days of sunshine to bring you under conviction. In California we have many harbingers of spring. The most unfailing is perhaps the least. It is the wild canary. He is no longer than a humming bird and his back is brown, while his breast is yellow. He isn't feathers at all, because he is made of light, and his song is just a little stab of a note which he hurls at you from time to time as a sort of ripost for your unbelief, and all signs are so sure to him. He has been at it two days now in the woods about Los Angeles and you had better take his word for it that spring is here.

A SHIRT TOO SMALL.

To sell a confiding fat man whose linen has not been returned from the laundry, and who calls at the furnishing store for a shirt eighteen inches at the neck, a shirt which, on opening the package at home after the store has closed, he finds to be fourteen and one-half inches at the neck, is not merely a blunder, it is a crime which compels the victim either to stay away from the function where he expected to enjoy love's young dream with the Widow McGillicuddy, or else appear arrayed in a soiled shirt that will queer him with the company.

The careless clerk should be doomed to wear a No. 6 hat on a No. 7 head when it was raining and go without an umbrella and see how he likes it.

NOT "MORALLY" BOUND.

Democratic leaders who feel that they must acquiesce in the renomination of President Wilson, the plank in the Baltimore platform to the contrary notwithstanding, are finding an excuse for their complaisance in the statement that the true intent and meaning of the single-term plank was that the party was committed to a single term on the contingency that Congress should pass a law governing the length of the single term, and that, as Congress has taken no action on the subject, consequently neither the party nor the President is bound, "morally" or otherwise, to observe the single-term declaration. Did anybody of any color, race, sex or previous condition of servitude ever dream that the Democratic party ever was or ever will be "morally bound" to keep any promise it ever made?

WANTED, AN AMERICAN.

Several agencies and influences point to the early retirement from politics of one of our most noted college presidents. As Mr. Carr has aptly expressed it, "The most important plan of national defense that has been advanced is the Republican plan to get rid of Dr. Wilson and elect an American to be President." Mr. Bryan, who is perhaps not an optimist about anything except the subscription list of the Commoner and Henry Ford, earnestly prays that the Republicans may nominate their weakest man, which shows what he thinks about it. There come to ear from time to time, however, rumors of a displeasing nature, even to Republicans, to the effect that those in the United States who are interested in Germany's fortunes of war are willing to spend millions in the defeat of Wilson. If the fight is made to elect an American President, nothing is gained by displacing a man who seems to lean to one side of the war if we elect a man who might lean to another. International money must and shall be kept out of this fight. Wilson can be defeated on straight American franchise and judgment.

INCOME AND INHERITANCE TAXES.

Even subservient Democrats are rebelling at President Wilson's taxation proposals. Some of them are regarded as an additional burden upon industry at a time when it most needs encouragement. The Wall Street Journal aptly says: "If there is one tax that is radically and indefensibly bad it is a tax upon a process of trade, because it tends to destroy or cripple the thing taxed."

The administration of President Wilson has been senselessly extravagant and has made no scientific study of the taxation measures required to meet its extravagance. Its theory is "that the best tax is the one easiest to collect, imposed upon a limited number of persons who cannot show their resentment with their votes."

The income tax is imposed upon 400,000 persons out of 100,000,000. The only excuse for this discrimination against the 400,000 is that they are able to stand it, and the other 99,500,000 do not resent the injustice to the 400,000, because they are followers of Chateaubriand's maxim that "we bear with complacency the misfortunes of others."

Inheritance taxes are worse even than income taxes, because they eat up private capital, while income taxes come out of earnings and therefore do not reduce the country's productive power.

The Wall Street Journal points out "that anyone left an estate of $10,000,000 in Oklahoma by a non-relative, while resident in New York, would, through the folly of the inheritance taxes of those two States, be $1,250,000 worse off than he was before the fortune came to him. In like manner the inheritance tax of New York could easily wipe out an entire estate in four successions."

If these taxes upon capital were used to pay off the national debt something might be said in their favor, but they are used for the increased and increasing expenses incurred by the Democratic administration and Democratic Congress. "The Democratic party, as always, learning nothing from experience, is eating up the seed corn."

BRITAIN'S SPECIAL PLEA.

Consul-General Skinner in London some months ago submitted a report to Secretary Lansing in which he said:

"It continues to be the case that many classes of goods, the exportation of which from the United States to neutral countries is attended with great difficulties and hazards, are going forward freely from Great Britain to the same countries, and in some cases in largely-increased quantities."

Sir Edward Grey, in a note to Ambassador Page, called Consul-General Skinner a—well, a person who was "laboring under a misapprehension of facts," and in response to the reiterated statement of Consul-General Skinner that Great Britain has taken advantage of war conditions in order to increase its exports at the expense of American trade, the British Ambassador at Washington has published a statement filling four columns of the newspapers in which it avers—

1. "That while British export trade has undergone a uniform decrease in practically all articles, the export trade of the United States, in spite of lack of shipping, the complete dislocation of normal conditions of commerce and the measures taken by the allied powers to restrict the trade of their enemies, and quite apart from the export of actual munitions of war, has increased to a phenomenal extent; while British trade has probably suffered more from the embargoes on exports imposed owing to the necessities of war by the British government than has United States trade from the measures in restriction of neutral trade with the enemies of Great Britain."

2. "Reduction in exports from belligerent countries," says the Embassy, "has supplied the opportunity for American industry to replace European products in the markets of South and Central America, the Far East and even in neutral European countries, so that the practical cessation of direct trade with Germany, Austria-Hungary, Belgium and Turkey is more than compensated by the opening up of new markets. From all points of view, therefore," says the Embassy, "it appears that the European war has proved rather beneficial than otherwise to American trade and industry. While any statement that Great Britain is attempting to use the military situation for the purpose of hampering American trade is utterly refuted by the actual facts and figures."

"The actual facts and figures" which are cleverly juggled with by the British Embassy show that, with the exception of raw cocoa, cotton and a few other articles, the exports of Great Britain have increased, while those of the United States have decreased.

3. The British Embassy asserts that a decrease of United States exports to neutral countries is probably in many cases to be explained by the fact that in many lines of industry the United States factories are working at full strength to fill profitable war orders from the allies and no surplus remains for exports to neutral countries and by the further fact that home consumption of certain articles must have increased very largely in view of the greatly decreased imports from all the belligerent countries, so that probably a proportion of the goods which, under ordinary circumstances, would have been exported are now required for the home market.

4. Says the British Embassy in its lengthy reply to the report of Consul-General Skinner:

> "An apparent increase of exports from the United Kingdom is explained in the case of many articles by the fact that large quantities of merchandise from the British colonies which were formerly shipped direct to Hamburg, Bremen, Antwerp and Rotterdam, thence to be distributed among customers in Norway, Sweden, Denmark and Holland, must now be shipped to British ports, thence to be re-exported. These re-exports would swell the volume of exports from the United Kingdom."

That Britain's calamity has been America's opportunity in some respects—such as the manufacture of munitions of war—is not to be denied. Neither can it be denied that Great Britain has endeavored to negative our advantage in every possible way by cutting off our supplies of rubber and dye woods, by seizing our ships and their cargoes on the high seas in defiance of international law, and by borrowing from us the money with which to pay for the guns and munitions she bought from us.

The Getting-Off Place.

A RAINY DAY.

A rainy day is a luxury in Southern California. The relaxation in the atmosphere, the restfulness and the unhurry of a gently falling rain ease our tense nerves and still our unrest. The prospect of a long, quiet uninterrupted day of steady rain is a joy. It means that we can sit down to some special task that has long awaited its time, with no haunting visions of forty other things that "must" or "ought" to be done today. It may be that we shall be able to write the long-neglected letters that are always on our conscience—write real letters, not just hasty notes. Or we may, with a mind at rest, just sit before the fire and read the book or the magazines that we have stowed away for the convenient time.

Even the busiest busybody lets up on the rush on a rainy day. Perhaps he clears out his desk—and sets his brain to rights; perhaps he figures out the scheme that has been lying latent in the back of his head for weeks. In some quiet corner at the club two men may find time to talk "things over" and set at themselves as they never dream of doing when the sun is calling them to action.

A rainy day is especially a day for friends, not acquaintances. Over the teacups or the luncheon table there may be the lingering gossip that ordinarily is crowded out; just two alone, in a cosy corner, on a rainy day—that is living. The calls and the hustle and the engagements of ordinary days are forgotten; the leaden skies, wet streets and falling drops shut us in. For the day we live in peace—and we find ourselves regretting that rainy days do not come oftener and last longer in "the land of the sun."

THE SOUTH IN THE SADDLE.

There are fifty-eight committees of the United States House of Representatives. Thirty-five of the chairmen of these committees are southern Democrats; twenty-three—mostly of the less important committee chairmanships—have been accorded to northern Democrats. Only three first-class committee chairmanships have been given to northern Democrats. Southerners head the Committees on Ways and Means, Military Affairs, Judiciary, Interstate and Foreign Commerce, Rivers and Harbors, Foreign Affairs, Postoffices and Post Roads and Indian Affairs; while the chairmanship of the Committee on Revolutionary Pensions and the like fell to the lot of northern Democrats. As no law is ever enacted without a favorable report from the committee having it in charge, and as the chairmen of the committees control their action, it results that the Federal legislation of the country is in the hands of thirty-five southern gentlemen.

Democrats and Republicans have hoped for the last fifty years that the day might come when the antagonisms of the Civil War and the ill feelings of the period of reconstruction should be utterly abated, and our political divisions take place upon other than sectional lines. That such is not the case, and that the North and the South are politically arrayed against each other, as in the days of Grant or of Cleveland, is the fault of southern politicians who treat their northern Democratic allies with no more consideration than they do their Republican antagonists.

Of the 435 electoral votes cast for Wilson only 157 came from twelve Southern and two border States, while 278 came from thirty-three Northern States and one border State. Yet in the distribution of the Federal offices, as well as in the House committee chairmanships, the South, which furnished one-third of the votes, succeeded in obtaining two-thirds of the offices.

The Republicans have never been embarrassed with similar conditions. In the Sixty-second Congress out of 163 Republican members only nine were from the Southern States; in the Sixty-third Congress out of 144 Republicans only ten were from the Southern States, and in the present Congress out of 194 Republicans only nine are from the Southern States, so that if Republican Leader Mann, who will designate the minority members of the committees, shall name one out of every twenty committee members from the Southern States he will act with perfect fairness. There will be no struggle for these places, for a minority membership in a committee does not amount to much, anyhow.

The objection to cleavage on sectional lines is that the South does not govern the country in the interests of the nation; it governs it in the interests of the South. The South is not interested in the manufacture of textiles or leathers or metal goods, and the duties on these were remorselessly reduced. It does not grow on its farms enough agricultural products for its own use, and these were placed by the last Congress on the free list. Only in the case of sugar would it suffer from its own tariff legislation, and it is announced that the duty on sugar will be continued.

The South is not commercial; it is not interested in the restoration of the American ocean marine, and it may be predicted that Wilson's bill to have the government go into the ocean-carrying trade and extirpate what is left of our ocean shipping will receive southern support.

An eastern exchange, commenting on these conditions, says:

"The nation is no longer menaced or alarmed by sectionalism. Division on the present lines is wrong and even dangerous on purely economic grounds. The interests of the country as a whole are neither properly represented nor conserved when important chairmanships of the House are assigned almost exclusively to any one section, whether it be the South, the North or the West. The economic interests of the sections are diverse. Production, manufacture and finance all require impartial and wise recognition in the common interest. The South has a right to be Democratic, if it wants to be; the North has an equal right to be Republican, if that is its choice; but in the organization of a national representative body there should be no South, no North, no West, since the country at large is entitled to the best that all sections and parties have to offer it in thought and service and purpose."

THE COLONEL'S HYMN OF HATE.

[New York Evening Post:] Mr. Roosevelt hates and despises Mr. Wilson more than he does any other man in public life. But this does not mean that, if he tried, the Colonel could not hate and despise somebody worse than he does Mr. Wilson. To say otherwise would be to reflect on the Colonel's versatility and power of emotional concentration. This is the latest explanation of the famous Gary dinner, and a luncheon that took place about the same time. At these functions Mr. Roosevelt let it be known that if the Republicans try to nominate a candidate who is weak on Americanism, meaning preparedness, Mr. Roosevelt will throw his support to Wilson. This is consistent and adequate preparedness. It is preparedness against any possible adversary, Wilson, or whoever is the greater traitor nominated by either party on the un-American platform of disagreeing with Mr. Roosevelt. Believing heart and soul in preparedness, the Colonel has prepared a hymn of hate which may be discharged in any direction, like the guns of the Queen Elizabeth:

Hate of the mind and hate of the spleen.
Hate of the stout and hate of the lean.
Whom will I hate in June, '16?
Wilson!
Burton!
Root! As the case may be.
McCall!

WHITE WINGS.

BY EUGENE BROWN.

The gulls are not as gullible as the name would seem to warrant. An alert, able-bodied ring-bill can spy a meal ticket miles away and he knows how to hang on to it when found. Some of us thought it odd to see these sea-birds swarming like bees in the foothill country, far from the ocean, but it was noted that they were foraging in ever-expanding circles. Conditions combined to cut off their usual fodder and they had to find a new bread line. So they spread over the country, and when any found hospitality or entertainment the word seemed to pass along and presently a fluttering flock would swoop down upon the goods provided.

In our Verdugo hills the gulls have become boon companions. We have a herd that camps on the front lawn at daybreak and remains with us until after the eventide whistle blows. Possibly we gave them too much encouragement to start with. They came to us when we were soaking up a large sack of baker's bread preparatory to giving a changed ration to our interesting collection of poultry. The visitors from the sea took an acute interest in the proceedings. They not only promptly sat in at breakfast, but they remained for luncheon and dinner. After the tables had been cleared away they assembled at the tail end of our little ranch and passed a noisy resolution of thanks.

In the morning a feathered committee waited upon us and sat around in dignified silence until refreshments were served. At that two of them sampled them while the other three circled aloft.

But not for long.

They were merely bearing the message to their companions that breakfast was now ready in the dining car. They came in numbers—fifty or sixty of them—and after a fluttering salute, dropped down to see what the larder contained. The repast only lasted a few moments. The birds stood around chatting, and apparently waiting for another course. Apparently they had their faces fixed for hot waffles and maple syrup. When this combination was not forthcoming the bulk of the flock moved away, leaving a couple of sentries behind to watch the place for us.

These watchful waiters are with us yet. One of them is so tame he answers to the name of Oscar Wilde. He is a stout party with a slate-colored neck, and tries to balance himself on the window sill while breakfast is being prepared. If there is enough for two he permits his partner to have a snack; otherwise he chases him off the lot. If there is enough for five or six he will send out his scout to bear the tidings abroad. Presently he will return with half a dozen companions and the party will lunch as copiously as the menu will permit. When it is all over Oscar will chase the extras away and take up his serious business of guarding our place.

When the fishman comes by and blows his horn Oscar is Johnny-on-the-spot. He flutters around to see that we don't overlook the caller. If we didn't buy something Oscar would ring the doorbell. He can recognise his portions at once. Heads he wins, tails we lose. It's a regular system.

We have a young Rhode Island Red rooster we call Rufus, and we let him have the run of the yard with a couple of pullets. Oscar is very cordial to the young hens, but he and Rufus occasionally mix it at the breakfast table. Oscar doesn't seem to be a bit afraid of Rufus, but he does not fight according to cock-pit methods. If Rufus gets into correct fighting position Oscar merely tries to nose him off the premises. He just leans his beak against the rooster's vest and keeps backing him out of the picture.

The other day Oscar was trying hard to coax the young hens over to a little stone-bordered pool on a neighboring place. He was trying to teach them how to swim. The gull is getting quite chummy with all our poultry. He flies into the various chicken runs and samples all the fodder. Oscar is acquiring a strangely-mixed appetite. He is learning to eat almost everything from field mice to popcorn, but if he doesn't get his coffee cake in the morning he makes a noise like spilling water on a hot stove. The other morning Oscar offered to share his breakfast with a couple of pullets and everybody behaved in a ridiculous manner—in fact, it was almost scandalous. Possibly we may develop a line of poultry that flies away to the beach on Saturday and comes back Monday hungry and with a headache.

Nothing so blooming strange about poultry of that sort, either.

However, our Oscar the Two Eyes is furnishing us as much interest as Brother Ford's ark of the same name.

RIPPLING RHYMES.

WINTRY WINDS.

The wintry wind blows down the village street, and chills men's whiskers as it fiercely spins. How happy they who have the goods to eat, and bright, warm fires by which to toast their shins! I see the homes where comfort reigns supreme, the windows glow, the chimneys cough up smoke; indoors the kids with merry laughter scream, when dad turns loose a prehistoric joke. The men who work in summer, spring and fall, may view the winter with unworried brows, rest in their chairs, their feet against the wall, and hear the singing of their cheerful fraus. There's store of onions by the cellar stair, there's bacon hanging by the kitchen door; the kids have shoes and other things to wear, there's lots of kindling on the woodshed floor. And as I look, some delegates go past, the hungry men, who always are on deck; they hunt a hole in which to dodge the blast, all down and out, each one a sorry wreck. They would not work when summer smiled and glowed, and there was work for every willing hand; they loafed and lounged along the open road, they played and dreamed throughout a busy land.

WALT MASON.

Had Ridden the Rods.

[Chicago News:] The New York Giants were exercising in Texas when one night Mike Donlin crept into the Pullman that was side-tracked at Waco a long while after hours, greatly to the rage of John J. McGraw. Now, according to Donlin, there is supposed to be but one complete humiliation for a ball player who goes against the winter training rules. The culprit is assigned to an upper berth in the sleeper.

McGraw was awakened when the belated Donlin climbed into the car, and says he: "Just for that, Mike, you take an upper."

The manager had forgotten the player's previous servitudes and stealths in the way of personal transportation across the country. But Mike had not forgotten. He said merrily: "All right, John. I've ridden 'em higher than uppers and lower than lowers."

Pen Points By the

One of the ways to save money is to secure a collection of cigarette

The way to boost the sale of eggs at the restaurants is to charge

How would you like to be president? Geraldine Farrar has kissed Howard Taft.

We presume President Wilson's representative in Europe will [illegible] by House-boat.

The German mark is now down to 91 cents. It is not an "easy mark" to come higher.

One of the sure ways of knowing [illegible] only requires six to make a half order a half stewed or fried

The French government has declared a moratorium for ninety days. There are worse places to live in than

It won't be long until Col. [illegible] only bid for fame will be the fact that he the father-in-law of Col. Nick

In spite of the terrific rainstorm in Oregon, Portland still remains "on the side of that the town is all right.

It is announced that the [illegible] back of the Belgium relief fund is declined to accept Christmas suspenders neckties.

The Fairbanks boom is said to be ing Indiana, which is another way of saying that the State is in the gop

Bryan says that if the war should tinue for 300 years he would still be peace. But just imagine the horrible more years of Bryan.

We love our friends, but the editor insists upon cutting open the letters new magazine is at once lifted from list.

Folks who were married during the day season can attend the [illegible] thus do a bit of European honeymooning rock-bottom figures.

Is it a coincidence that the [illegible] Congress and the National Geographic Association are on the same date in ington.

Is it exactly the proper thing to Mrs. Woodrow Wilson as the "first the land"? Always thought that longed to mother.

Why not send a peace ship to crats in Congress who are fighting Wilson's programme of preparedness would help a lot.

The coronation of Yuan Shi Kai peror of China has been indefinitely poned. He is waiting to hear from the motion that he take the job.

There used to be boys who put time reading Cap Collier and stories who now have some earnest perusal of Brisbane's Goods."

The Ford peace pilgrims will up and start home, but there for them to hit coming westward necessary, thanks to the winter mator of the scheme.

The Bureau of Statistics says been a drop of 1 per cent. in prices. The Wilson administration promised to reduce the high is giving it to us by degrees.

Amusement writers agree that age vaudeville act is made up cent. nerve and 10 per cent. sometimes the latter figure good.

With the advent of New privileges that go with long of young women who are during the ensuing twelve will do it so cleverly that ticed.

Democratic leaders suppose count of other business the tablish the budget system appropriations will not be taken present session. Inasmuch proposed would save money it is quite unimportant and some more convenient season.

CARNATIONS.

By Margaret

Carnations and my first love!
And he was seventeen.
And I was only twelve [illegible] between!
I broke them on the morning dance was to be,
To pin among my ribbons might see. . . .
And all the girls stood as he came through
With curly crest and the heart from you!
And why he paused at my I can know—
Shyest of the small girls him so—
I said it with my with head held high:
"Carnations are your strode by.

Carnations and my first are passed a score,
And I recall his first eyelash more. . . .
And those were all the either of us said—
Perhaps he may be may be dead.
And yet. . . . To spicy, heavy sweet,
Perfuming all some on the street.
Then . . . still the and still the Lancers play,
And still the girls him go his way,
And still my child-heart first ecstasy—
"Carnations are your says to me!

THURSDAY MORN

Significant?

OTING RIGHT TRANSFERR

Pool Interests Union Oil Company.

now in Hands of Highest Officials.

Filed Long Af Date of Drawing.

it is stated, to pr [illegible] of the control of the Union Oil Compa [illegible] holding companies, the [illegible] and United Petroleum [illegible] the Stewart family have [illegible] interests and transferred [illegible] power of their stock to [illegible] consisting of W. L. St [illegible] Garrigues and Giles Kellog [illegible] fact became known yes [illegible] a contract was filed in the [illegible] Recorder Logan, b [illegible] May 27, 1913, to be eff [illegible] the date of filing to May 1, [illegible] proxies, by the agreement [illegible] irrevocable until that tim [illegible] in case of the retirement [illegible] others mentioned by retir [illegible] collateral trust 6 per cen [illegible] said notes or by deposit of [illegible] money for the payment of

[illegible] Stewart is the present [illegible] of the company and son o [illegible] Stewart, present chairm [illegible] board of directors of the [illegible] company. John Garrigue [illegible] and Giles Kellogg is s [illegible] the company. In case o [illegible] of the Voting Comm [illegible] death or resignation [illegible] remaining members will ha [illegible] appoint a successor.

SIGNIFICANT?

[illegible] at this time, when r [illegible] prevalent concerning a [illegible] the Union Oil Company [illegible] of the document is regarde [illegible] as highly significant, [illegible] the instrument did no [illegible] actually effective until this [illegible] plan. Officials of the Unio [illegible] late last night declined t [illegible] the matter of the filing.

[illegible] to face the agreement [illegible] to have been framed for [illegible] one of the holders of the [illegible] serial gold notes, but it is [illegible] as peculiar that the con [illegible] filed for over three years [illegible] drawn. It is known tha [illegible] 1911, the Union Oil Comp [illegible] hard straits to secure r [illegible] and negotiated success [illegible] an eastern brokerage firm [illegible] this money on the serial [illegible] mentioned.

[illegible] other interesting data is [illegible] is the agreement that [illegible] of the voting right is [illegible] outstanding obligations, at [illegible] the stock was voted, in fav [illegible] & Co., of New York, [illegible] Eugene de Sabla [illegible] Stewart. These obligati [illegible] were in the shape of opt [illegible] of the company, have [illegible] out of existence.

THE SIGNATURES.

[illegible] signatures on the contra [illegible] of the first part are the [illegible] Stewart, Milton Stewart, [illegible] Stewart, Lydia Stewart [illegible] Stewart, Mary Stewart Ma [illegible] Stewart, Giles Kellogg, [illegible] of Giles Kellogg, grantee. [illegible] Stewart signed as attorney [illegible] all of those named with [illegible] of his son, W. L. Ste [illegible] Kellogg.

[illegible] voting power transferred [illegible] of the principal stock of [illegible] Petroleum Company, which [illegible] company for Union Pa [illegible] Company, which in turn o [illegible] majority of stock in the Un [illegible] Company, a $50,000,000 corp

Hot-foot.

[illegible]OMAN DRIVES POLICE MACHIN

[illegible]LARY SCARE STARTS [illegible]IGHBORHOOD CHASE.

[illegible]y Wagon First Requis [illegible] and Race Continued T [illegible] Join and Run Down S [illegible] Who Says He was on Inno [illegible]earch for a Friend.

[illegible]ING a spectacular chase by [illegible] men and women, includ [illegible]ewomen in an automob [illegible] Bossart, 29 years old, [illegible] police he has lived in [illegible] last a month, was captured [illegible] afternoon at the corner [illegible]alle avenue and Santa Mon [illegible], and arrested on suspici [illegible]ary.

[illegible]ment was caused in the neig [illegible] among the residents, who [illegible]erved one of the local fi [illegible] was taking a feature for [illegible] picture production.

[illegible]ding to the police Bossart w [illegible] to enter the residence [illegible] Chamberlain, manager of t [illegible]les Foundry Company, [illegible]14 Oakwood avenue, when [illegible]vered by Mrs. Chamberlai [illegible] the man at the front do [illegible]sections appeared. very su [illegible] said Mrs. Chamberlai [illegible] the window I observed h [illegible] and when he opened [illegible] the rear of the house I co [illegible] said he was trying to find [illegible] friend, but I did not belie [illegible] and asked Mrs. E. P. Gete [illegible] lives at No. 3910 Oakwo [illegible] to notify the police. When [illegible] the police the man starte [illegible] and I followed.

[illegible] several blocks he kept th [illegible] laundryman volunteered [illegible] and I leaped into his wago [illegible] joined the pursuit until th [illegible]mobile arrived."

[illegible] Patrolmen H. C. Cline an [illegible] chased Bossart across vacan [illegible] through several streets, Mr [illegible] then drove the police auto [illegible] After the arrest, however, sh [illegible] was "sorry for the poo

[illegible], who denied last night h [illegible] had any burglary attempt [illegible] visited the Chamberlain resi [illegible] in search of a friend.

[illegible]IMARY LAW VALID.

[illegible] A. P. NIGHT WIRE.]

[illegible]NAPOLIS, Jan. 5.—With th [illegible] of parts of two sections, th [illegible]e Court today held tha [illegible] primary law was constitu

...ints By the Staff

...ificant?

...TING RIGHT TRANSFERRED.

...Fool Interests in the ...ion Oil Company.

...ow in Hands of Three Highest Officials.

...Filed Long After its ...Date of Drawing.

...ge, it is stated, to preserve ...ntrol of the Union Oil Company and ...ing companies, the Union ... and United Petroleum com... Stewart family have pooled ... and transferred the ... of their stock to a com... ...posed of W. L. Stewart, ...ngues and Giles Kellogg.

...ct became known yesterday ...contract was filed in the office ... Recorder Logan, bearing ...May 27, 1913, to be effective ...date of filing to May 1, 1918. ...ase, by the agreement, be... ...payable until that time, ex... ...ion of the retirement of all ...as mentioned by retirement ...deferral trust 6 per cent. se... ...notes or by deposit of suffi... ...ary for the payment of these

...Stewart is the present presi... ...company and son of Ly... Stewart, present chairman of ...d of directors of the Union ...pany. John Garrigues is ...and Giles Kellogg is secre... ...company. In case of the ...of the Voting Committee, ...death or resignation, the ...ting members will have the ...point a successor.

...SIGNIFICANT?

...at this time, when rumors ...prevalent concerning a deal ...the Union Oil Company the ...document is regarded in ...as highly significant, espe... ...instrument did not be... ...ually effective until this filing ... Officials of the Union Oil ...last night declined to dis... ...matter of the filing.

...has the agreement would ...have been framed for the ...of the holders of the 6 per ...gold notes, but it is re... ...peculiar that the contract ...ded for over three years after ...dates. It is known that in ..., the Union Oil Company ...and stands to secure ready ...d negotiated successfully ...astern brokerage firm to se... ...money on the aerial gold ...mined.

...other interesting data in the ...is the agreement that the ...of the voting right is sub... ...standing obligations, at the ...stock was voted, in favor of ...& Co., of New York, Rob..., Eugene de Sabla and ...ert. These obligations, ...now in the shape of options ...of the company, have since ...of existence.

...E SIGNATURES.

...atures on the contract as ...the first part are those of ...ert, Milton Stewart, Wil... ...ert, Lydia Stewart Price, ...ert, Mary Stewart Martin, ...ert, Giles Kellogg, trus... ...Kellogg, grantee. Ly... ...ert signed as attorney in ...of those named with the ...of his son, W. L. Stewart ...Kellogg.

...power transferred con... ...principal stock of the ...eum Company, which is ...company for Union Provi..., which in turn owns ...ity of stock in the Union ...a $50,000,000 corpora...

Hot-foot.

...AN DRIVES POLICE MACHINE.

...ET SCARE STARTS A ...BORHOOD CHASE.

...Wagon First Requisi... ...and Race Continued Till ...Ends and Run Down Sus... ...Says He was on Inno... ...Search for a Friend.

...ed a spectacular chase by a ...men and women, including ...women in an automobile, ...Bossart, 29 years old, who ...police he has lived in this ...for a month, was captured yes... ...afternoon at the corner of ...Avenue and Santa Monica ...and arrested on suspicion ...ary.

...interest was caused in the neigh... ...among the residents, who at ...saw one of the local film ...company was taking a feature for a ...picture production.

...According to the police Bossart was ...trying to enter the residence of ...A. Chamberlain, manager of the ...Foundry Company, at ...Oakwood avenue, when he ...observed by Mrs. Chamberlain. ...the man at the front door ...suddenly appeared very sus... ...and Mrs. Chamberlain. ...the window I observed his ...actions and when he opened a ...rear of the house I con...

...that he was trying to find a ...friend, but I did not believe ...and asked Mrs. E. P. Geiss... ...lives at No. 3910 Oakwood ...to notify the police. When I ...heard the police the man started ...and I followed.

...several blocks he kept the ...Chinaman volunteered to ...and I leaped into his wagon ...joined the pursuit until the ...officials arrived."

...Lieutenant H. C. Cline and ...Richard Bossart across vacant ...lots through several streets, Mrs. ...Cline drove the police auto... ...After the arrest, however, she ...was "sorry for the poor ...fellow."

...Bossart, who denied last night he ...had any burglary attempt, ...visited the Chamberlain resi... ...in search of a friend.

...ORCE LAW VALID.

...BY A. F. HURST WIRE.)

...SACRAMENTO, Jan. 5.—With the ...exception of parts of two sections, the ...Supreme Court today held that ...the primary law was constitu...

...CARNATIONS.

...By Margaret Widdemer.

...ss and my first love! ...was seventeen, ...s only twelve years—a stately ...ress! ...them on the morning the ...e was to be, ...among my ribbons in hopes that ...t. ...girls stood breathless to ...e came through ...ly crest and grand air that ...heart from you! ...he paused at my side it must ...know— ...the small girls who all ...with my prayer-times: I ...head held high: ...ses are your flower!" he said ...by.

...ss and my first love! The ...passed a score, ...all his first name, and ...ch more. ...e were all the love-words ...of us said— ...he may be married—perhaps ...e dead. ... To smell carnations, ...heavy sweet, ...all some sick-room, or ...street, ... still the school-lamps ...till the Lancers play, ...the girls hold breathless ...to his way, ...my child-heart quivers ...stasy— ...ses are your flower!" my ...to me!

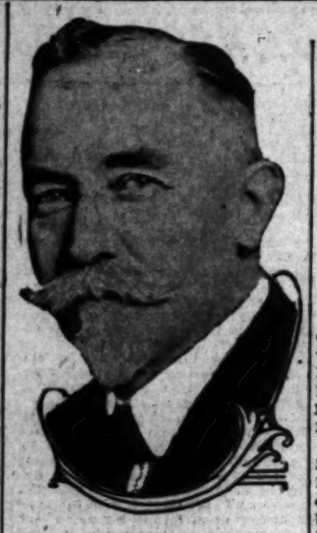

John S. Mitchell,

Who was nominated yesterday for president of the Chamber of Commerce. This is equivalent to election.

Change.

NOMINEES CHOSEN FOR CIVIC BODY.

JOHN S. MITCHELL WILL HEAD COMMERCE CHAMBER.

Sidney A. Butler is Picked for First Vice-President and Bradner W. Lee for Second, at a Meeting of Directors—Ballots will be Cast Next Wednesday.

John S. Mitchell, president and manager of the Hollenbeck Hotel Company, was nominated for president of the Chamber of Commerce, succeeding Robert N. Bulla, yesterday at the annual meeting of the board of directors. Nomination is practically equivalent to election.

Among the other nominations were the following: First vice-president, Sidney A. Butler; second vice-president, Bradner W. Lee; treasurer, R. W. Burnham; chairman Committee on Commerce, Mr. Bulla; chairman Committee on Agriculture and Horticulture, F. Q. Story; chairman Committee on Manufacturing, D. P. N. Little; chairman Committee on Mercantile Affairs, Henry W. Louis; chairman Committee on Mining, Maynard McFie; chairman Committee on Transportation, Watt L. Moreland; chairman Committee on Publications and Statistics, E. B. Rivers; chairman Committee on County and Municipal Affairs, William Mead; chairman Committee on Hotels, Walter E. Smith; chairman Committee on Finance and Auditing, W. D. Longyear; chairman Committee on Building and Permanent Exhibit, Louis M. Cole; chairman Committee on Immigration, A. J. Copp, Jr.; chairman Committee on Boulevards, Parks and Roads, E. W. Murphy; chairman Committee on Expositions, Robert Wankowski; chairman Committee on Membership and Grievances, George Rice, Jr.

The balloting for officers will take place at the chamber the 13th inst., the polls being open from 9 a.m. to 3 p.m.

Mr. Mitchell, the nominee for president, has been first vice-president of the chamber the past year. He is one of the hardest workers among the entire membership. By the rule of yearly advancement in office, G. A. Brock was slated for first vice-president, but was forced to decline the honor on account of a press of private business.

Talkative.

READY TONGUE MAKES TROUBLE.

PERJURY CASE WITNESS TELLS ABOUT CONFESSIONS.

San Francisco Police Officer Testifies in Local Justice Court to Alleged Incriminating Speech by Defendant—Letters and Scandal Report Figure in Testimony.

Lieut. A. D. Layne of the San Francisco police department, while on the witness stand in the trial of George Bitten, yesterday, declared that the latter had confessed to William Bruton the embezzlement of $750 from Mrs. Ella M. Levy.

The case was on trial in Justice Hinshaw's court. The charge against Bitten is subornation of perjury, in connection with an alleged attempt to bribe Mr. Bruton. According to Lieut. Layne, the dependent told Mr. Bruton that he would share with him the proceeds of his suit against the Los Angeles police department, which he intended to bring on a charge of false imprisonment, and also the proceeds of the sale of some letters incriminating a high public official.

The letters, according to Mr. Bitten's statement to Mr. Bruton, the witness said, were purchased from a woman for $750, which he had obtained from Mrs. Levy, and he wanted Mr. Bruton to say that he had received the money, thus practically freeing Bitten from the charges of having embezzled the sum.

Lieut. Layne also testified that he had heard Bitten tell of a trouble in which a wealthy Los Angeles man had become involved, which included, he said, hiring a man to marry a girl whom the local man had wronged. The objections of Attorney Allendar, for the defendant, were continuous and bitter.

Deputy District Attorney Shelley, who conducted the prosecution, was assisted by Miss Lita Belle Hibben, the newly-appointed woman Deputy District Attorney, who appeared in court the first time in her official capacity.

The trial will be continued today, when it is expected, Mr. Bruton will be called to testify.

IMPERIAL VALLEY LANDS.

Twenty-acre Tracts Offered on Easy Terms.

Down in Imperial county—the richest crop-producing county in the United States—the Southern Pacific Land Company is offering lands for sale in tracts of twenty acres and upwards. Prices are very reasonable and the terms unusually easy.

Imperial Valley is situate in the southeast corner of California, and its climate insures a perpetual growing season. Plants and trees of every description, alfalfa, grain and cotton grow quickly and profusely. Animals here are raised to the highest degree of perfection, reaching a full growth and a larger size than any other stock-raising section; and, as for dairying, profits are large and assured; in fact, there is no other place to compare with Imperial Valley for this industry.

The soil is of a rich sediment extending to a depth of hundreds of feet, and this is one of the main reasons for the quality and quantity of the fruits, melons, berries and vegetables grown. Hog and poultry raising are becoming extraordinarily profitable. Hundreds of thousands of dollars annually are received from the raising and shipping of fowls, turkeys and eggs.

This is the ideal place for the small rancher as well as the large operator; in fact, the small producer in a year or so branches into larger or more diversified pursuits.

For information regarding the Southern Pacific Land Company's tracts inquire of C. E. Wantland, 410 Grosse Building, Los Angeles, or Southern Pacific Land Company, 801 Flood Building, San Francisco, Cal.—[Advertisement.

LEAVE FINGER PRINTS.

Thumb Marks Cause of Arrest on Burglary Charge.

Frank Mann and Vicente Murillo, charged with robbery of the hardware department of the Consolidated Lumber Company, and the saloons of John Heinerd and "Curley" Moore, at Watts, were arrested yesterday by Deputy Sheriffs Fox and Nolan. In the hardware store the burglars had been very careless and left evidence of their visit in finger prints on dusty cases, on doors and various other places.

Comparison of the finger prints of the two men and those found in the store tallied, the officers assert, and the prisoners made a virtual confession of their guilt by telling where some of the loot was hidden. Most of it consisted of fountain pens, knives, safety razors and tools.

Open Saturday Until 9 p.m.

"Universal" Tourist Iron

$3.75

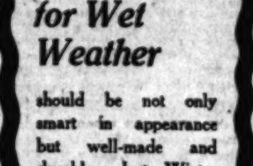

Made for traveling and emergency ironing. When inverted it rests on the stand and serves as a hot plate or curling iron heater.

Has detachable handle, 6 ft. silk cord and plush cover. Guaranteed for 5 years.

Electric Shop

JUST AROUND THE CORNER FROM THIRD & MAIN

Shoes for Wet Weather

should be not only smart in appearance but well-made and durable. Late Winter Models in styles and sizes for everyone.

$3 to $7

Staub's

336 SOUTH BROADWAY

—Home of Ostermoor Mattresses— —McCall Patterns—

Coulter Dry Goods Co.

FOUNDED in 1878

U. S. Postoffice Sub-Station. W. U. Telegraph Branch. American Express Branch.

Coulter's January White Sale

A sale that interests everybody who uses linens, bedding, undermuslins or white goods of any sort; for it concerns the best grades of these at savings averaging a third:

PEQUOT SHEETS AND PILLOW CASES

Pequot Sheets, Pillow Cases and Piece Goods—plain or hemstitched, all reduced in price; and we have a good stock of all sizes on hand for immediate delivery.

(Domestics; Rear South Aisle)

Warm, Fine Blankets Reduced

Blankets from our regular stock; in white, gray, tan, red or plaid; samples and odd numbers are still more reduced—

$1.00 grade	90c	$2.50	$2.10
$1.25	$1.10	$3.50	$2.95
$1.50	$1.25	$4.50	$3.65
$2.00	$1.65	$5.50	$4.65
$9.00			$7.75

And so on up to the finest grades, regularly $22.50, $25.00 and $30.00, now ..... $19.75, $20.00 and $22.50

Dainty Comforts—New Prices

In silk, filled with down or wool; in silkoline, wool and cotton filled; dainty and handsome, and above all, durable:

Reg.	Now	Reg.	Now
$2.25	$1.90	$7.50	$6.25
		$22.50	$19.75
$3.50	$2.90	$25.00	$20.00
$5.00	$3.75	$30.00	$22.50

(Bedding; Rear South Aisle)

Discontinued Patterns in Whittall Rugs

Whittall's Anglo-Indian Rugs

8.3x10.6; regularly $48.75 ..... $39.75
6x9; regularly $33.25 ..... $27.50

Whittall's Anglo-Persian Rugs

9x12; regularly $65.00 ..... $52.50
8.3x10.6; regularly $58.00 ..... $47.50
6x9; regularly $39.50 ..... $32.50

Whittall's Royal Worcester Rugs

9x12; regularly $48.00 ..... $41.00
8.3x10.6; regularly $43.50 ..... $37.50
6x9; regularly $29.75 ..... $24.50

Whittall's Chlidema Body Brussels

9x12; regularly $35.00 ..... $29.50
8.3x10.6; regularly $31.50 ..... $26.50
6x9; regularly $21.50 ..... $17.75

Extra Good Items in Very Brief Form for Today's Buyers

10c **Toilet Tissue**; round or flat 5c
25c and 35c **Hand Scrubs**; each 20c; three for 50c
10c **Shinola Shoe Polish**; black, tan or white 5c
10c and 15c **Tooth Brushes**, each 5c
35c **Whisk Brooms**, each 25c
40c **Sanitary Absorbent Cotton**; 1 lb. packages 30c
Brushes of all sorts, for sink, pipe, bowl and wall; mops for dusting and polishing, and wet mops; all at ..... Half

Closing Out Handsome Silk Flouncings, $5 Yd.

A little group of 18 and 36-inch silk flouncings, with beautiful opalescent edges, in twelve different patterns; very appropriate for draperies for evening gowns; regularly $6.50 to $9, will be closed out at, yard $5.00

French and German Valenciennes edges (only); a pretty line, regularly 35c to 65c a dozen, now, dozen 25c

(Laces; Main Floor)

These Odd Ribbons at 95c Yard Represent Values Up to $3.50

We have gone through the ribbon stock and laid aside all the fancy ribbons of which we cannot obtain more—gorgeous floral and Persian designs; striking plaids, smart stripes and the always popular Jacquard patterns—and these we have marked at this ridiculously low price to make room for complete lines soon to arrive.

Ribbons included come in satin, taffeta, faille and gros-grain weaves, and in widths from 7 to 10 inches; at no other time could you begin to secure such elegant qualities at 95c

(Ribbons; Main Floor)

Buy Your Separate Coat Here and Now

If you have any need whatever for an all-purpose coat, here is your best opportunity for securing it; for we offer the entire stock at marvelously-attractive reductions:

Broadcloth Coats—In black; swagger cut; belted and with fur collars; reg. $27.50 ..... $18.75

Sports Suits—In knitted materials—rose, gray, greens, Copen, brown; some trimmed in contrasting shades.

Venetian Coats—In black; with velvet collar; kimono sleeve style; regularly $35, for $26.25

Other Coats—In mixtures, plain materials; navy and brown; for street and motoring, reduced ⅓ to ..... One-Half

Sports Coats—In golflex material; greens, tan, rose, brown, plum; some of them trimmed with fur; quite the smartest apparel for country club and motoring; regularly $22.50 and $25 .... $16.75 and $18.75

(Garments; Second Floor)

French Hand-Emb., Hand-Made Lingerie in Sale

Garments entirely sewn by hand, and embroidered by hand in the daintiest fashion, repriced like this—

Drawer Combinations

Reg.	Now
$4.00	$3.00
$5.00	$3.50
$6.00	$4.50
$7.00	$4.75
Some that are a trifle soiled.	
$5.00	$2.50
$7.00	$3.50
$8.00	$4.00
$10	$6.00

Skirt Combinations

Reg.	Now
$10.00	$5.00
$12.00	$6.00

American-Made Hand-Embroidered Drawer Combinations

$3.75	$2.50
$3.00	$2.00

French Hand-Embd. Gowns

$3.75	$2.50
$7.50	$5.00
$12	$8.75

(Undermuslins; Second Floor)

Simplex Vacuum Bottles — guaranteed to keep liquids hot 24 hours; or cold 72 hours; the all-nickel and seamless kind; Pints, reg. $1.75 .. $1.15; Quarts, reg. $2.75, $2.15. Other **Vacuum Bottles** at $1.00 to $3.50.

(Leather Goods; Main Floor)

10c Kitchen Crash 8½c Yd.

Crash—heavy, soft and very absorbent; regular 10c .. 8½c

Sponge Cloths — sanitary dish washers; each 4c
dozen 45c

Glass Towels—a thousand of them; hemmed ready for use; January Sale price 9c

Wash Cloths — knit wash cloths, pink, blue or white edges; reg. 5c; dozen 35c

(Linens; Rear South Aisle)

Coulter's—215-229 South Broadway—224-228 South Hill Street—Coulter's

January Clearance Sale

Boys' Dept. 2nd Floor

Just 200 Suits

Knicker suits, some with extra trousers—in sizes 7 to 18 years—worth to $6.50.

$4.85

An excellent number of mixed materials in staple and novelty patterns of brown, blue and gray.

150 Knicker Suits at

Worth Up to $10

Most of the lot have two pair of knickers—mixed colors in medium and fall weights. Sizes 7 to 18 years.

$6.85

Clearance of Hats

At 85c

A lot of boys', children's and youths' hats — girls' plush hats — ladies' and misses' auto hats—choice of lot in values up to $8.

At 45c

An assortment of hats, caps and novelty headwear in many styles and materials, values to $1.50.

Mail Orders Filled

Boys' Sweaters

Ruff Neck Sweaters in all colors; shaker, cardigan and rope stitching. An excellent number of coats that has been made complete by new arrivals just in. $1.50 to $5.

Harris & Frank

437-443 South Spring St.

Known for Better Values

Life's Gentler Side—Society, Music, Song and the Dance—The Theater

MOVEMENTS IN SOCIETY.

THE third annual opening of Hotel Huntington will be the brilliant social event of tonight. A dinner is to be served, with supper dance later, and from all parts of the country reservations have been made.

During the evening Kuryio, the Russian dancer, will give one of his dances, and Miss Jane Ott and Clifford Griffen will be seen in an exhibition of ballroom dances. This couple comes from Castle House, New York, and will be with the Huntington during the season.

A programme consisting of an Egyptian ballet by ten dancing girls of the time of Rameses II, followed by the "Pipes of Pan" and the "Joy of Youth," by Phoebe Brown; Chopin's "Grande Valse Brilliante," by Alice Malson; Drigo's "Pierrot," by Ruth Stevenson; Warga's "Garden Dance," by Yvonne Sinnard; Pizzicoti's "Polka," by Alice Malson; a toe dance, "Circe," by Phoebe Brown, ending with an oriental solo by Miss Charlotte Wilson, will be given during the supper-dance at 11 o'clock. The exhibition dances by Miss Ott and Mr. Griffen will be given during the dinner hour.

Miss Margaret Bundy and her sister, Mrs. H. B. Kellogg, have invited Mr. and Mrs. Erving S. Armstrong, Mr. and Mrs. Robert Neustadt, Miss Lucille Ballard, Miss Hagie, Miss Lolita Magie, Floyd Turner, Robert Law, Crane Gartz, Alexander McDonald and Bruce Bundy for dinner.

Dr. Joseph Homer of the Sierra Madre Club will entertain a party of twenty guests. He will extend the greetings of the fashionable Los Angeles organization to the Pasadenans on this occasion.

Mr. and Mrs. Clyde Graves will attend the dinner-dance.

Dr. and Mrs. Jamieson of the Maryland will entertain the Lafayette Lambs, the Otto Mears, Mrs. Bierce and her guest, Mrs. Mason, and others.

Mr. and Mrs. Harlow Bundy will have a party of eight.

A table for six has been reserved for Mr. and Mrs. Harry Andrews.

Mrs. Edwin Francis Holmes will entertain with a party of ten, as will the Baker P. Lees of Los Angeles.

Miss Ethel Thomas also has reserved a table, as have Mrs. C. A. Parmalee, Dr. R. W. Paine, Mrs. G. E. Partridge, E. B. Rivers, W. B. Ross, W. F. Reynolds, Robert Rose, Mrs. H. D. Rockefeller, M. Reida, E. C. Rivinius, P. Orban, E. T. Off, Dr. R. H. Newcomb, Mrs. S. A. Millard, W. E. McBeth, Raymond Osborne, Joseph Spiegel, E. B. Shields, Senator Scott, Harry M. Stevenson, F. C. Sweyde, E. S. Skillen, G. N. Spencer, L. H. Turner, Mrs. W. B. Tomkins, H. T. Gregory, R. F. White, William E. Webb, Mrs. F. M. Warner, Mrs. Walter Wallace, Miss Virginia Wood, Mrs. Ethel Thomas, Peter Hall, R. C. Haskett, J. H. Hall, Dr. T. N. Jamieson, Walter J. King, Leonard Kingsbaker, LeRoy Linnard, B. F. Ray, J. E. Maurer, Leon T. Moss, M. C. Montgomery, Mrs. F. T. Morrell, L. J. Killben, Mrs. I. E. Metzler, W. H. Gile, Mrs. James B. Hobbs, Mrs. D. Hartwell, Dr. J. Homer, Mrs. E. F. Holmes, Mrs. M. Baker, Mrs. H. H. Clark, J. B. Coulston, A. E. Crowley, R. B. Chapman, J. L. Dobbs, M. D. Eames, Mrs. J. K. Ellison, Mrs. E. Baker Evans, Mrs. Parker Earl, Charles W. Fish, Mrs. W. A. Freeman, Mrs. C. C. Fleming, Mrs. Hannah P. Adams, Edmund G. Bennett, M. E. Armstrong, A. L. Boadway, W. E. Boadway, E. D. Braley, E. L. Biggs, Mrs. H. B. Kellogg and Miss Margaret Bundy and Mrs. C. C. Barth.

Informally Entertained.

Mrs Harry Lombard of Beverly Hills entertained luncheon guests yesterday at her beautiful country home, in compliment to her house guest, Mrs. C. D. Farquharson of San Francisco. Mrs. Farquharson will remain for several weeks, and many functions are in the planning to make her stay one of great enjoyment.

For Miss Church.

Mrs. Gilbert Woodill of No. 1007 Elden avenue is giving a dance Saturday night in welcome to her sister, Miss Esther Church, who, with her mother, Mrs. Mabel Church, has just returned to Los Angeles after an absence of eighteen months in the East. The accomplished young lady took a special course in music in Boston, and afterwards attended a girls' finishing school in Washington, from which she was graduated last June.

Enjoys Golf Links.

Frank H. Mackey, a polo player of international reputation, who is spending the winter at the Beverly Hills Hotel, returned yesterday from Coronado, where he has been enjoying the polo match. Mr. Mackey is an American by birth, but has spent the last twenty years in England, and it was there he distinguished himself as a polo player, having captained teams from England to play at Coronado, Del Monte and Burlingame on three different occasions. Mr. Mackay will return to his home in Leamington, Eng., as soon as the war is over. Though he has now retired from polo, Mr. Mackey's interest in the sport is as keen as ever. His hobby now is golf, however, and he is a frequenter of the links of the Los Angeles Country Club.

Country Club Dinner.

Miss Eleanor Banning, the most feted debutante, was made the motif for an elaborate dinner-dance at the Los Angeles Country Club last night. Mrs. William May Garland, Mrs. Michael J. Connell, Mrs. William Andrews Clark, Jr., and Mrs. Eugene McLaughlin were hostesses, and responsible for an especially beautiful affair. Fifty covers were laid for the table, graced by the fair society bud, and twelve guests occupied the Dutch treat board nearby.

Honoring Miss Thompson.

In compliment to their daughter, Miss Bernice, who is spending the holidays at home from her studies at the University of California, Mr. and Mrs. T. Thompson entertained with a jolly dancing party at their home in Hollywood, New Year's Eve, forty college and high and school friends of the honoree being in attendance. Seasonable decorations, including a gayly-tinseled tree and numerous ropes of smilax and flaming poinsettias, added to the festive appearance of the rooms. Before midnight each guest was presented with a noise-maker, and right merrily was the new year ushered in. Supper was served buffet and after midnight college songs and stories were enjoyed.

Miss Thompson's visit is to conclude Sunday.

In Pink and White.

On Friday at the Sierra Madre Club, Miss Florence Danforth will be an auction bridge hostess, having bidden for guests that day Miss Florence Howard, Miss Juanita Lane, Miss Wilhelmina Rector, Miss Cora Boettcher, Mrs. Mable Boettcher, Mrs. Frederick Jungquist, Mrs. Frank B. Hanger, Mrs. Howard Clark, Mrs. Havel Lane, Mrs. Howard Clatworthy, Miss Hazel Goodwin, Miss Vera Hall, Mrs. Walter Overell, Mrs. Estella Pinehoute and Mrs. Earl Rogers.

Pink and white are to predominate in the decorations.

For a Visitor.

A pretty social hour is to be extended Mrs. Arthur Fin, an attractive young matron of Wichita, Kan., tonight when Mr. and Mrs. Mike Levee of the Bryson entertained with dancing and supper. About thirty of the younger married set are invited to meet the visitor.

Welcome Mrs. Van Nuys.

The many friends of Mrs. I. N. Van Nuys are extending to this beloved matron a hearty welcome back to Los Angeles, after an absence of several months, many weeks having been spent at the San Francisco exposition. Mrs. Van Nuys has again taken a suite at the Beverly Hills Hotel.

Victim of the Germs.

Miss Cora Boettcher, popular young society girl, who was taken suddenly ill Friday with an aggravated case of tonsilitis which prevented her being guest of honor at the New Year's Eve dinner-dance at the Sierra Madre Club with Dr. E. M. Spates as host, is now convalescing, and will soon be able to resume her social duties. Miss Boettcher enjoyed many delightful holiday functions prior to her illness.

At the Sierra Madre.

The calendar of social events at the Sierra Madre Club includes a bridge party in the ladies' dining-room for the evening of the 11th inst., a formal dinner-dance on the 29th, a children's Valentine party Saturday, February 12; a bridge party for February 15, and a masquerade ball for February 19. The bridge parties are for both ladies and gentlemen.

MILLION DOLLAR CAMPAIGN.

Executive Committee Plans Details for Two Weeks' Work.

The Executive Committee for the Occidental College campaign to raise $1,000,000 in two weeks held its first official meeting yesterday at the Alexandria, and much enthusiasm was shown. Dr. John Willis Baer, president of Occidental, spoke, pointing out the advantages of the short campaign. This will also be a celebration of the tenth anniversary of Dr. Baer as president of this college.

It was shown by the reports that a vast army of volunteer workers will be in the field for the two weeks' work, and that it is possible to make a great many new friends for Occidental by judicious efforts during this campaign.

Separate tasks of organization were alloted to the various members of the committee, and it was arranged to hold another luncheon at the Alexandria next Monday noon, at which time reports on progress will be made.

Those participating in the discussions yesterday were Hon. Frank P. Flint, Louis M. Cole, Lorin A. Handley, Lynn Helm, H. Jevne, R. W. Pridham, Judge Wood, Dr. Baer, David B. Gamble, W. E. McVey and Frank May.

HERE FOR WINTER.

Mississippi Valley Editor and Wife Renew Old Friendship.

Col. Edmund M. Botsford, president of the Quincy Herald Company, and for more than thirty years a substantial specimen of the Mississippi Valley editor, has taken a suite at the Hershey Arms for the season, and with his charming wife is renewing old friendships here in Pasadena, Santa Barbara, Coronado and other coast resorts.

Although Mr. Botsford has worn the editorial harness for many years he has not permitted the collar to chafe his neck. He has the world's record of making "the baby" on the Coronado links in one stroke. Of course, it was an accident, but accidents are what newspaper people thrive on.

Mrs. Botsford is a daughter of the late Thomas Butterworth, a famous old school politician of Illinois, and one time State Treasurer. He was a pioneer in the gas and electric industry, and at his death owned these public service plants in his home city of Rockford.

DISTINGUISHED GUEST.

Albert Tirman, Chief Commissioner of the French Republic to the Panama-Pacific Exposition, arrived in Los Angeles yesterday afternoon en route East. He will be the guest of L. N. Brunswig while here. It is Mr. Tirman's intention to start this morning for Washington, where he will confer with the French Ambassador. Mr. Tirman expects to sail for Bordeaux the 15th inst. on board the Lafayette.

Theaters.

NEW ASPECT TO "MELTING POT."

Significance Increases in Light of War Events.

Whiteside Sounds Big Note in Reading of Lines.

Shows Right to Rank Among Our Greatest Actors.

BY HENRY CHRISTEEN WARNACK

Walker Whiteside has done a fine thing. He has discovered America. He has also been unusually frank about it by admitting that the real American has not yet arrived. His burning lines read, with the emphasis of admirable reserve at the Mason yesterday afternoon and last night, were doubly significant in this present hour of world peril, when every other citizen of the United States is ready to imagine an international crisis to be upon our unprepared heels.

At such a time as this our zeal becomes overwhelming and sometimes overbearing. Each of us believes that he has the only Simon pure Americanism extant. Each of us is equally sure that affairs must henceforth be run on a different basis. All of us know what is the matter with the country, and we are eager to supply the need on short order. We know, for instance, that we must have an American for a President, and some Americans in the Cabinet and in Congress. It must be at once arranged that all future babies shall be born with military training, and we must have a new battleship every ten days. Above all else, ancestors are not to be permitted. America is not old enough for American ancestors, and foreign ancestors would be unpatriotic and hyphenating.

It is disturbing, therefore, just when we have all been doing so well, persuading ourselves of our inherent and eternal Americanism, that Walker Whiteside should dig up Israel Zangwill, and "The Melting Pot," and throw the whole bunch of us back into that fiery crucible of nondescripts.

Right in the face of a nation that has made up its mind that no man shall remember that he had a grandfather, and in the face of such orders from Washington that no man shall admit that any other government has ideals except the one we are living under, comes Mr. Whiteside in the name of Zangwill, and declares that our ideals are only in the formation and daring to preach the curious gospel that the business of America is to evolve the American. He was as good as telling us to our faces that we are too absurdly new as a nation to feel that we are half finished, and that our one chance to survive is first to arrive. It was a healthy and almost a humorous reminder, that our only justification for scorning the old is to continue to produce something gloriously new, and that before we can begin to refine upon refinement, we must make a start at working up our raw material.

It could not be by any chance that Mr. Whiteside has chosen "The Typhoon" to warn us on the one hand and "The Melting Pot" to laugh at us on the other, but he gives us a lusty spanking in both cases and I, for one don't think it will hurt us in either case.

There is nothing in literature that better expresses the fusion of all races into the American citizen than "The Melting Pot," and Zangwill has really accomplished what he has his character David doing where he says he can only hold out his hands with prayer and music for the republic of man, and the Kingdom of God.

HAS NEW MEANING.

He turns away from Europe, sodden with blood, to this great country in the making, where the roaring fires of God are melting the strength of all races for the birth of the American race. Nor does he make the mistake of putting this creation off into the future, but recognizes in every arrival of immigrants at Ellis Island fresh material for this sublime work of the father of nations.

He voices a robust contempt for the sterile sickness of a few of the American rich who believe they can only find a fit art and culture in the dying countries of Europe, and he makes his appeal to the present and to the future, turning without sentiment and without superstition from a past that has served its day.

Now Zangwill is not an American, but he has understood us, has hoped for us, has loved us, and told the truth about us, and we have to thank Walker Whiteside for daring to give us this much needed lesson with the force of his beautiful art.

Whiteside becomes more satisfying as an artist every day that he spends upon the stage. His reading at the Mason yesterday afternoon was memorably good. He has long outgrown the folly of declaiming, and has learned something of wonderful worth. He has learned the value of tenderness. His voice has a quality that clutches at the heart-strings, and Mr. Whiteside has learned the full measure of its appeal. I hope I am not presuming when I say that when he adds to this dulcet pathos a certain supressed hardness like the glint of steel he will have only David Warfield, Forbes-Robertson, and possibly one or two others mentioned before him. As it is, it is more pleasant to hear him read from an uninteresting play than to see other men of greater dramatic emphasis flashing through the passages of plays with fine action.

Not by any chance would I be understood as considering "The Melting Pot" as anythink but mediocre for stage purposes. It has an atmosphere exceedingly difficult to enter at once. Much of the first act drags by before you can see what it is about, and even then you see little excuse for it as a play. It tells the sad truth about the Jews in Russia, and the glad truth about all people in America, but this does not make it interesting as a drama, and I cannot see that anything does happen of sufficient importance to give this the place on the stage that it deserves among letters. I am used to propaganda as literature, and I can't learn to like it as food for the stage.

Mr. Whiteside has probably taken this piece as a balance for "The Typhoon" which is a "corking" good drama, whether it is true or not. I will tell you why it is good. It is good, because no one who has seen it ever forgets it. Now, I seriously doubt whether anybody ever remembers "The Melting Pot" from one time to the next.

Mr. Whiteside's support was not sensationally good, although it seemed to be saved in spots, the brightest one being Arda La Croix, as David's uncle.

Clune's Auditorium.

Good-bye to "Ne'er-Do-Well," and welcome to "The Spoilers," at Clune's Auditorium, next week. Nearly 100,000 persons are said to have viewed the "Ne'er-Do-Well," filmed from the Rex Beach story.

Next week, beginning Monday, "The Spoilers," in an enlarged version, filmed from the Rex Beach novel of the same name, will be the attraction. "The Spoilers," on its initial showing, ran nearly as long as "The Clansman," and it is said that in the expanded version, the photoplay is far more fascinating even than in the original form.

Tally's Broadway.

Pauline Frederick in "Lydia Gilmore" is drawing well at Tally's Broadway this week. Miss Frederick is rapidly becoming one of the most favored of film stars.

Next week the attraction will be "The Great Divide," with House Peters and Ethel Clayton in the leading roles.

This is a notable film feature, not only because of the fact that it was considered in its stage form as the "great American drama," but because of the fact that its leading actors are prime favorites of the screen. An added attraction is the fact that many of the scenes of the picture were filmed in the Grand Canyon of Colorado, exactly as described in the thrilling play.

This is the first of the personally selected photoplays Mr. Tally will present to the public.

Majestic.

De Wolf Hopper is scoring an immense success this week at the Majestic in "Don Quixote," filmed from the ancient Spanish classic. The quaint fancifulness of the old tale is excellently preserved, while to its telling is brought all the genius of the noted actor, famous internationally on the speaking stage.

The Triangle Symphony Orchestra contributes not a little to the success of the big photoplay, with the incidental music written especially for the film.

"A Submarine Pirate," the Mack Sennett comedy, is providing many laughs.

Quinn's Superba.

The Geraldine Farrar picture, "Temptation," is drawing capacity houses at Quinn's Superba, during its second week.

Monday promises a sensational film, "Camille," done by Clara Kimball Young, the film favorite. Miss Young's past performances in pictures assure a strong and fascinating portrayal of "Camille," and her remarkable beauty should in this instance be a great asset.

The film is said indeed to be one of the best ever made.

Symphony.

William Faversham, the noted stage star, in "One Million Dollars" is drawing well at the Symphony. The film play is a charming one, and Mr. Faversham appears in it to the best advantage.

Next week, beginning Monday, the offering will be little Mary Miles Minter, 13 years old, said to be the youngest star in the world, who scored such a marvelous success in "Emmy of Stork's Nest," and who will be seen at the Symphony Theater next week in "Barbara Freitchie."

Woodley.

Constance Collier, the internationally noted London star in the role of the witty, tender and strong-minded grand opera idol in the "The Tongues of Men" at the Woodley, has a role especially suited to her great personal beauty and artistic strength. The duel of wits between the aristocratic, high church rector and the emotional grand opera diva, whose performance is a sensational opera, the rector denounces from the pulpit, is an interesting one. Forrest Stanley has the role of the young rector and gives a convincing portrayal.

Next week Mary Pickford will be presented in another sterling characterization in "The Foundling."

Sherman.

The Sherman Theater, at 518 South Main street, will open today, presenting Cyril Maude, the noted English actor, and Lois Meredith, star of "Help Wanted," in "The Greater Will."

The photoplay is said to be an especially strong one, thrillingly dramatic and well acted throughout.

A feature of the theater's equipment is a $10,000 Peerless organ player.

Palace of Pictures.

Blanche Ring, the clever comedienne, will be seen on the screen for the first time in this city at the Palace of Pictures next week. She will be featured in the first run comedy production, "The Yankee Girl." This was one of her biggest comedy successes on the stage, and has even been made funnier with the filming.

Marguerite Clark, the dainty little dramatic actress, is attracting large audiences this week in "Still Waters," declared by many critics to be her most effective masterpiece. "Still Waters" will be seen until Sunday night, and Monday "The Yankee Girl" will begin a week's engagement.

Clune's Broadway.

Today's change of programme at Clune's Broadway Theater will bring "The Wanderers," a Vitagraph three-part drama made in Los Angeles; "Mile-a-Minute Monty," an Essanay comedy; "The Missing Mummy," a Kalem fun vehicle, and the usual song numbers and news pictorials.

Elizabeth Burbridge will be featured in next Monday's programme in "The House of Revelation," an Essanay three-part drama. Mr. and Mrs. Sidney Drew will be seen in "His Wife Knew About It." Eugenie Besserer will be starred in "The Devil-in-Chief," a Selig drama.

Miller's.

Robert B. Mantell, who has in the short time he has been working in the silent drama gained a vast following, adds to his laurels by his remarkable performance in "The Green-Eyed Monster" now being shown at Miller's Theater. His interpretation of the role of a man consumed by an overpowering jealousy is a compelling one, and he is ably supported by beautiful Genevieve Hamper, Stuart Holmes and others.

Next week's special attraction is to be Richard Mansfield's greatest triumph, "A Parisian Romance," in which his famous role of Baron Chevrial, censor of feminine loveliness, is played by the well-known character actor, H. Cooper Cliffe.

Alhambra.

Theda Bara, Jane Lee, Stuart Holmes and Claire Whitney are all appearing to good advantage in "The Galley Slave" at the Alhambra this week. Rarely has there been as much interest regarding a feature as has been shown by the patrons of the theater this week.

Next week's attraction is to be "The Unfaithful Wife," with Robert Mantell in the leading role.

Walker Whiteside is scoring heavily in "The Typhoon" and in "The Melting Pot," his two great successes, at the Mason this week. Mr. Whiteside is one of the subtlest as well as one of the strongest of American actors, and his work in these two dramas is above criticism. "The Typhoon" will be given during the remainder of the week with the exception of Saturday night, when Israel Zangwill's "The Melting Pot" will be presented.

Next week, commencing Monday night, the big George M. Cohan success, "It Pays to Advertise," will be the attraction. This comedy is one of the big eastern successes, and is described as "giving you the laughing treatment." It presents, with the light of humor upon it, the big audacious, large-visioned American business spirit.

Burbank.

The curtain falls for the last time on the Burbank company as such, Saturday night. The last performance of "Kick In," will be given. Willard Mack's gripping and human crook play has been a tremendous success, but must close to make room for other attractions. Florence Rockwell and [illegible] Edmund Lowe, as well as [illegible] bers of the Burbank [illegible] scoring heavily.

Orpheum.

The Orpheum Road Show [illegible] ly selected by Martin [illegible] trate his idea of what a [illegible] show should be, will be [illegible] the Orpheum, beginning [illegible] afternoon.

The Road Show is [illegible] former stars of the [illegible] Morley and company, [illegible] Army Man," a tabloid [illegible] and by Mary Shaw of [illegible] fame, in "The Dictator," [illegible] be a strongly dramatic [illegible] gives Miss Shaw full [illegible] the play of her histrionic [illegible]

Others will be Stuart Barnes, [illegible] logist; Fiorrie Millership [illegible] with Harry Fox, to [illegible] the Crispo, English dancers, [illegible] and Dunham in a [illegible] and the holdovers, comedy [illegible] Donald-Ayer and [illegible] seven little Foys.

Pantages.

"The Girls of the [illegible] headliner announced for [illegible] at Pantages. One act [illegible] worthy of the name are [illegible] is said that the present [illegible] extremely entertaining.

Others on the new bill [illegible] and Mae Burke in "A Bad [illegible] dier!" Lee Morgan and [illegible] "Every Day in the Year," [illegible] Dyer, singing comedienne, [illegible] four Portia sisters, gymnasts.

Theatres—Amusements—Entertainments

CLUNE'S— THEATER BEAUTIFUL
AUDITORIUM
Twice Daily | Nights 3:00 Mats. 2:30 | PRICES Nights, 10-25-35c. Mats, 10-15-25c.
ALL SEATS RESERVED | Third and Positively Last Week | SEATS NOW SELLING
Rex Beach's MARVELOUS PANAMA CANAL STORY "The Ne'er-Do-Well"
THE PICTURE THAT GIVES YOU REAL ENJOYMENT.
Next Week "THE SPOILERS" NOW BEING REMADE INTO 12,000 FEET OF FILM. THE STORY COMPLETELY TOLD. All Seats Reserved Seats Now Selling

CLUNE'S BROADWAY— THURSDAY, FRIDAY, SATURDAY, SUNDAY.
"THE WANDERERS"
THREE-ACT VITAGRAPH DRAMA FEATURING
MARY RUBY

MASON OPERA HOUSE— TONIGHT AND ALL WEEK
WALKER WHITESIDE
The Distinguished American Actor
IN PERSON—NOT IN MOTION PICTURES—And His Metropolitan Company in the Sensationally Successful Plays
"THE TYPHOON" (Thursday, Friday Nights and Saturday Matinee.) "THE MELTING POT" (Saturday night only.)
Prices: Nights 50c to $2; Saturday Matinee, 25c to $1.50.
SEATS START SELLING AT 9 A.M. TODAY
For the Big Scream of the Age.
"IT PAYS TO ADVERTISE"
MONDAY NIGHT IS THE OPENING, AND FOR SIX NIGHTS AND WEDNESDAY AND SATURDAY MATINEES
Los Angeles will have ONE DELIRIOUS JAG OF JOY.
SURE, THE COMPANY IS THE SAME WHICH PLAYED THE GEO. M. COHAN THEATER, NEW YORK. HAVEN'T WE TOLD YOU THAT BEFORE?

QUINN'S SUPERBA
Broadway Bet. 5th and 6th.
LAST 4 DAYS
GERALDINE FARRAR
NEXT WEEK—Clara Kimball Young in "CAMILLE".

HOME OF WORLD'S BEST PHOTOPLAYS IN "Temptation"
THE GREAT SENSATIONAL PICTURE
Prices 10-20-30c

ORPHEUM— THE BEST OF VAUDEVILLE
Every Night at 8, 10-25-50-75c; boxes $1. Mat. at 2 DAILY, 10-25-50c; boxes 75c. Except Saturday and Holiday Matinees.
EDDIE FOY for joy and the SEVEN LITTLE FOYS.
BALLET DIVERTISSEMENT with Swan Wood; NONETTE, Violiniste Who Sings; MME. DONALD-AYER, Prima Donna; THE CANSINOS, Spanish Royal Dancers; THE LEIGHTONS, "Party of the Second Part;" CONRAD & CONRAD, Novelty Act; LAURA NELSON HALL & CO., "Demi-Tasse."
Orchestral Concerts 2 and 7 p.m. Pathe Twice a Week News Views.

PANTAGES Unequaled Vaudeville— 10c, 20c, 30c
Every Show a ROAD SHOW
RAUL PEREIRA'S ROYAL STRING SEXTET. PRINCESS ATHENA — ORIENTAL DANCER. FRIEND & DOWNING—UNUSUAL COMEDIANS. SEVEN DIVING NAIADS — BEAUTY NYMPHS. LAYPO & BENJAMINE — LUCKIE & YOST. THE RED CIRCLE—PATHE SERIAL, PART III.
Shows 2:30 7:10 9:00

PALACE OF PICTURES— In the Heart of the Shopping Zone
Broadway Near 7th.
MARGUERITE CLARK
In Her Photo-Masterpiece, "Still Waters."

SYMPHONY THEATER—This Week—614 So. Bdwy.
ONE MILLION DOLLARS With the Celebrated Actor WILLIAM FAVERSHAM
A Five-Act Story of Mystery, Love and Intrigue, Picturized from the Novel "One Million Francs," by Frederick Arnold Kummer.

HIPPODROME— MAIN, Bet. 3d and 4th
Mat. doors open 1 o'clock. Pictures till reg. show, 3:30. Night show 6:30 and 8:30.
Your own fault if you miss OUR FIRST BIG SHOW OF 1916
Every Seat 10c 3000 of 'Em

CAWSTON OSTRICH FARM, SOUTH PASADENA,
Is open to visitors daily. Tickets including admission to Farm, can be purchased at P. E. Depot or at our store on Broadway. Inspect our after inventory sale of boas at downtown store, 733 So. Broadway.

MILLER'S— 342 SO. MAIN ST.
Robert B. Mantell in "JEALOUSY," THE GREEN-EYED MONSTER
FOX PHOTOPLAYS
SHOWS AT 11, 12:45, 2:30, 4:15, 6, 7:40 AND 9:15 P.M.

REPUBLIC— Bert Levey's Theater, Main bet. 3rd and 4th. Cont. 1 p.m. to 11 p.m.
MADAME SELBINI
"Cleverest woman in vaudeville," and her big company, heading a big S. & C. bill, and Lillian Lorraine in "SHOULD A WIFE FORGIVE?"
ALL 10c SEATS

Theatres—Amusements—Entertainments

MAJESTIC THEATER—
MAJESTIC
De Wolf Hopper in His Great Triumph "Don Quixote"
& Mack Sennett's Big Special Keystone Feature, "A Submarine Pirate"
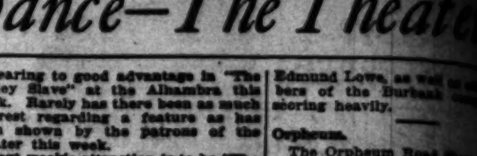
Passenger Steamer Destroyed by Submarine.
Submarine Destroyed by U. S. Battleship.
U. S. Navy Engaged in This Thrilling Sea Comedy-Melodrama.
—The Most Phenomenal Feats Ever Produced in a Sennett Keystone.
Only 3 Days More of "A Submarine Pirate"
4 SHOWS DAILY 11:30, 1:00, 4:30, 8:15

BURBANK—"So Long Main St." Mat. Today
FLORENCE ROCKWELL
AND THE OLIVER MOROSCO COMPANY In the Farewell Burbank Production
KICK IN
By WILLARD MACK.
Prices, 25-50-75c; Bargain Mat. Today and Sat.

MOROSCO THEATER— 'Hello' Broadway
BROADWAY, NEAR 8TH.
Next Sunday Afternoon, January 9
MISS FLORENCE ROCKWELL
And THE OLIVER MOROSCO CO. will move to their new and handsome MOROSCO THEATER, Broadway, near Eighth, and offer a magnificent George M. Cohan's Great Play,
"7 KEYS TO BALDPATE"
Seats on Sale Now, 9 a.m. to 9 p.m., at Both the Burbank and Morosco. Regular Popular Prices, 25-50-75c; AND GALLERY ALWAYS 10c.

HOME of the World's Greatest Theater Picture
TALLY'S BROADWAY THEATER
PAULINE FREDERICK
THE SCREEN'S SUPREME EMOTIONAL ACTRESS IN
"LYDIA GILMORE"
SHOWS START AT 10:30 A.M., 12, 1:30, 3, 4:30, 6, 7:30 and 9
ADDED ATTRACTIONS
SCENES OF LAST WEEK'S SNOWSTORM, NEW YEAR'S DAY PARADE AT PASADENA; ALSO SCENES AT OPENING OF THE PANAMA-PACIFIC EXPOSITION
COMING NEXT WEEK "THE GREAT DIVIDE"

SHERMAN THEATER— 518 S. Main
GRAND OPENING TODAY
MOST MAGNIFICENT MOTION PICTURE THEATER IN THE WEST
FROM 11 A.M. TO 11 P.M.
ADULTS 10c; CHILDREN 5c.
HEAR THE $10,000 ORGAN
PROGRAMME—
THE FEATURE MASTERPIECE
"The Greater Will"
WITH CYRIL MAUDE, LOIS MEREDITH, And a Screaming Starlight Comedy, AND THE PATHE NEWS.

WOODLEY Theater— SHOWS BEGIN NOW SHOWING 11, 12:30, 2, 3:30, 5, 6:30, 8, 9:30
CONSTANCE COLLIER IN "THE TONGUES OF MEN"
Coming—MARY PICKFORD in "THE FOUNDLING" Next Week

IN THE FIELD OF SPORTS

The Los Angeles Times

XLIVTH YEAR. THURSDAY MORNING, JANUARY 6, 1916.—4 PAGES. PART III.

FRANK CHANCE SIGNS UP TO MANAGE ANGELS.

The Owner of a Cadillac Eight Does Not Envy the Owner of Any Other Car

The Eight-Cylinder Cadillac performs with greatest ease and with the expenditure of less mental effort and less physical effort on the part of the operator than any other car.

The Eight-Cylinder Cadillac negotiates bad roads and hills with greater ease and with greater comfort to driver and passengers than you probably have thought possible in any car.

The Eight-Cylinder Cadillac performs more delightfully under all kinds of conditions than you have probably ever dreamed possible in any motor car.

California Doble-Lea Distributor

Twelfth and Main Sts.

Los Angeles, San Francisco, Fresno, Sacramento, Oakland Pasadena, 181 E. Union

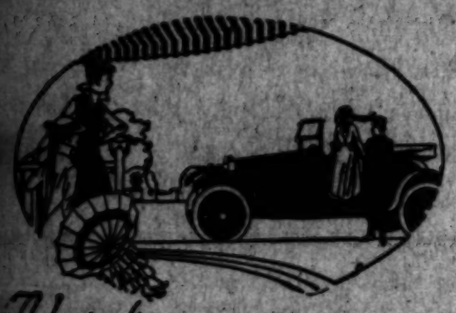

Admiration.

Admiration is pride transferred to the onlooker, his inbred respect for judgment, possession or appearance.

Scripps-Booth

cars are built with pride and constructed with self-respect, and are the apex of motor car art, finish, luxury and performance at any price in any weight.

Scripps-Booth cars therefore induce in the onlooker a respect for ownership, an admiration for the possessor which is attained by no other medium weight motor car in America.

Roadster $850 Here

R. C. HAMLIN

1040 So. Flower St.

MOTOR CAR DEALERS ASSOCIATION DIRECTORY

BEARDSLEY ELECTRIC — Beardsley Electric Co., 1250-1260 W. 7th. Home phone 53018; Pac. Wil. 788.

CHANDLER—Chandler Motor Car Co. of Cal. 1144 So. Hope St. Main 3459, F5047.

FRANKLIN and SCRIPPS-BOOTH Rauch & Lang and BAKER ELECTRICS. R. C. HAMLIN, 1040 South Flower. Phones: 60249, Main 7877.

BUICK — HOWARD AUTO CO., 1323 So. Flower St. Home 60009, Main 9040.

CHALMERS—HUPMOBILE—Greer-Robbins Co., Twelfth and Flower Streets. Broadway 5410; A1187.

In Hurry.

STROUD LEAVES TO PICK COACH.

California Manager Sent on Trip to East.

Great Number of Applicants to be Visited.

Zuppke, Illinois Man, Seems Good Prospect.

[BY DIRECT WIRE—EXCLUSIVE DISPATCH.]

SAN FRANCISCO BUREAU OF THE TIMES, Jan. 5.—A special session of the University of California Executive Committee last night resulted in action which will mean the selection of a football coach for the Bears within the next three weeks. Tonight Manager Stroud leaves for Chicago, and, subject to the sanction of the committee, is to choose a coach before he returns.

Stroud will have full power to fix the term of employment, salary and other details, plus the big task of picking the right man. He will go directly through to Chicago, and from there will make excursions to personally interview candidates for the job.

THE REASONS.

This sudden decision to hurry the matter of selecting a coach comes because of two things. There is now accumulated in the manager's office no less than fifty-one applications, all of which have voluminous recommendations appended. Enough data has been received to furnish material for a record of nearly every prominent coach in the country. After viewing this pile, and studying its contents, Stroud and the committee have come to the conclusion that the practical way to hunt a coach is to go where coaches abound. Thus, Stroud goes East.

COMPETITION.

A second, and even more pressing reason, is that this seems to be a season when many colleges are looking for coaches. Several men, upon whom California has cast an approving eye, are being watched by other colleges. In other words, Stroud is going to get into the field while there are still coaches to capture.

From fifty-one the field of choice has narrowed down to about ten men, all of whom Walter Camp has recommended. It will be with these ten that Stroud will concern himself, and it is likely that the number will be lessened before Chicago is reached.

NO BUSINESS DONE.

A number have been mentioned as possible coaches, but no selection has been made. Stroud has opened negotiations with none of the applicants, many of whom have applied anonymously that they might not impair the safety of their present positions.

It is unlikely that California will exceed the $6000 mark when it comes to salary. The limit is necessary because of financial conditions at present. This amount is not sufficient to tempt the bigger coaches of the East, but is large enough to command good talent.

A PROSPECT.

Zuppke, coach at Illinois, will undoubtedly receive consideration from Stroud, though he denies that he has made any overtures to him. Zuppke, a former Wisconsin star, won the championship of the Big Nine last season and tied this year. Stroud is impressed with his record.

Other men probably to be interviewed are John Macklin, coach of Michigan Aggies; Fred J. Murphy, Northwestern; George H. Brooks, Pennsylvania; A. S. Smith, Purdue; Glenn Warner, Pittsburgh, and John Rush, Princeton.

The importance of the power delegated to Stroud and of the matter in hand caused the Executive Committee to include in its session a special committee of alumni. They were Dean Witter, crew captain '09; J. K. Moffatt, '99, board of regents; Herm Phager, '12, football player, and J. Black, '12, of the varsity squad.

A local man will be selected to coach the Bear baseball team.

SALE OF CLUB COMPLETE TODAY.

[BY A. P. NIGHT WIRE.]

LINCOLN (Neb.) Jan. 5. — The sale of the Lincoln Western League baseball club will be formally completed tomorrow, the announcement being made late today following a meeting between Hugh L. Jones, the present owner of the club, and four of the five directors of the stock company formed to purchase the franchise. An agreement was reached to dispose of the club at the option price of $12,500, it was announced.

THOMSON TO ENTER U.S.C.

[LOCAL CORRESPONDENCE.]

LONG BEACH, Jan. 5.—Long Beach's loss will be the University of Southern California's gain next month, when Earl Thomson, star track and football man, graduates from the local institution.

Thomson, although a versatile athlete, is at his best on the track. He holds the Pacific Coast interscholastic record in the high hurdles with a mark of 15s. flat, and should fill the gap in the obstacle department of track athletics left vacant this year at U.S.C. by Fred Kelly.

Thomson established a new Coast record in the high hurdles in the State interscholastic meet at Palo Alto last spring by clipping 1-5 of a second off the previous best time.

Thomson also consistently clears the bar at over six feet in the high jump, making a six foot, two-inch jump last spring in the same meet that he set up a new record in the high hurdles. He is also a good broad jumper and runs the low sticks in excellent time.

The Long Beach marvel is also a remarkable athlete in the respect that he has developed into an exceptional performer both in track and football in spite of a bad hole in his side sustained several years ago when the accidental discharge of a shotgun blew out a couple of his ribs. His injury, however, never bothers him, he says.

Turf Stuff.

LITTLE BIRDIE CAPTURES RACE.

NEILHAUS'S JOY CLOSE SECOND AT TIA JUANA.

Uncle Jimmy Gray, the Favorite, Finishes Third—Minco Jimmy Takes Second Event and Henry Hutchinson Third—Hyki Winner in Fifth Race.

[BY DIRECT WIRE—EXCLUSIVE DISPATCH.]

TIA JUANA RACE TRACK, Jan. 5.—Little Birdie, an outsider, won the first race today. Neilhaus's Joy came in a close second, with Uncle Jimmy Gray, the favorite, third. The results today are:

First race: Little Birdie, 107 (Thurber,) won; Joy, 109 (Kelsey,) second; Uncle Jimmy Gray, 107 (Gentry,) third. Time, 1:02 1-5.

Second race: Minco Jimmy, 104 (Gentry,) first; Colora, 102 (Clancy,) second; Sweetdale, 109 (Kelsey,) third. Time 1:02 3-5.

Third race: Henry Hutchinson, 101 (McGraw,) first; Laughing Water, 91 (Gentry,) second; Jewel of Asia, 99 (Thurber,) third. Time, 1:22.

Fourth race: Yorkville, 111 (O'Brien,) first; Ponterfract, 109 (Kelsey,) second; Schulenberg, 92 (McGraw,) third. Time, 1:08 2-5.

Fifth race: Hyki, 113 (Kelsey,) first; Thistle Belle, 113 (Washer,) second; Sempsilla, 114 (O'Brien,) third. Time, 1:10.

Sixth race: The Urchin, 108 (Thurber,) first; Bertha V, 102 (Clancy,) second; Prince Conrad, 104 (Gentry,) third. Time, 1:29 2-5.

Entries for Thursday:

First race, purse, 2-year-olds, 3 furlongs: Ham Keene, 110; Durward Roberts, 110; Fighter, 110; She Will, 110; Rosellis, 110; Salt W., 110.

Second race, purse, 5 furlongs: R. C. Winston, 104; Mr. Bob, 109; Wiltrude S., 102; Cal Curn, 104; Miss Lewiston, 102; Renwar, 104; Right Smart, 102.

Third race, selling, 5½ furlongs: Tallow Dip, 109; Merry Twinkle, 104; Fred T., 106; Cora O., 97; Frill, 104; Vignola, 99; Gordon Roberts, 89.

Fourth race, selling, 1 1-16 mile: Caronome, 104; Dingle Toe, 101; Brando, 94; The Busybody, 108; Early Morn, 115; Be, 115.

Fifth race, selling, 5½ furlongs: Sonoma, 107; Occer, 112; Lady St. Patrick, 104; The Feller, 104; Kimroo, 109; Aunt Elsie, 103; Ann Tilly, 107.

Sixth race, selling, 3-year-olds and upwards, 5½ furlongs: Judge Sale, 109; Silver Moon, 107; John Hurie, 109; Bob Lynch, 104; Canto, 113; Briton, 109.

Great Rejoicing.

POWERS LANDS FRANK CHANCE.

Peerless Leader will Guide Seraphs' Destiny.

Los Angeles has Greatest of Minor Managers.

Former Cub Player also Buys Some Stock.

BY HARRY A. WILLIAMS.

Frank Chance is manager of the Los Angeles club. Details by which he is to assume this position were arranged at a conference between President Powers and the Peerless Leader last night.

The contract will be signed today, it is announced. However, that is now a mere formality. Action taken at last night's conference confirmed the story published a week ago.

A GREAT THING.

This gives Los Angeles the greatest manager in the history of minor-league baseball. Baseball lore does not record where a man of Chance's caliber and reputation has identified himself with minor-league ball. It is like securing Mack or McGraw, and surpasses the fondest dreams of Coast League fans.

Chance becomes part owner as well as manager. He has taken over a majority of the stock of T. J. Darmody and, according to Powers, will own more than a quarter-interest of the club. Darmody still retains a few shares, but has practically severed his connection with baseball in an active sense, it is stated.

RIGHT TO WORK.

Chance will get on the job immediately, and it is known to be his ambition to give Powers the greatest club ever seen in Los Angeles.

His appointment is one which will arouse country-wide interest, and it will place Los Angeles on the baseball map as it has never been before. In this city the selection is sure to be sweepingly popular, while the rest of the great United States will sit up and take notice as never before.

LOYAL.

Chance is a "native son," and in consenting to re-enter baseball here he was actuated in a degree by sentiment. He played his first ball in Fresno, but only as an amateur. He went directly from the sun-kissed

(Continued on Fourth Page.)

REFUSE OFFER OF FREE TRAIN.

[BY A. P. NIGHT WIRE.]

CHICAGO, Jan. 5.—The offer of the California Golf Association to furnish free a special train to carry competitors in the next amateur championship tournament of the Western Golf Association to the Pacific Coast and back, provided the meet be awarded to the Del Monte club, was refused today by a majority vote of a meeting of the board of directors of the Western Golf Association. This decision should be over-ridden at the annual meeting, January 18.

The reason assigned was that the acceptance of the offer would violate the bylaws' definition of an amateur as one who is not permitted to accept traveling or living expenses for playing over a course or for participating in a golf tournament, contest or exhibition.

The selection of a course over which to decide the western amateur championship will be made at the annual meeting of the Western Golf Association in Chicago on January 18. Reports indicate that a majority in favor of the Del Monte course had been made likely by the proposal of the California golfers to overcome the objection of distance by providing free transportation. The other active contestants for the tournament are the Midlothian Country Club of Chicago, and the Omaha Country Club.

On Job.

JONES MANAGER OF THE BROWNS.

ALSO BECOMES SECOND VICE-PRESIDENT OF CLUB.

Is Provided in Final Deal for Team that Hedges, Retiring President, Pay Syndicate Money Received from Boston Americans for Catcher Agnew.

[BY A. P. NIGHT WIRE.]

ST. LOUIS, Jan. 5.—Fielder Jones, who managed the St. Louis Federals last season, took managerial charge of the St. Louis Americans today. He also became second vice-president of the club.

It developed today that in the final agreement for the transfer of the St. Louis Americans to the new owners—Phil Ball, Otto Stifel and their associates—it was provided that Robert L. Hedges, retiring president of the club, should pay the syndicate that handled the deal $6000, which he received from the Boston Americans for Catcher Agnew, who was sold to Boston before the peace agreement was signed, but after the syndicate had obtained an option on the St. Louis Americans.

The syndicate, however, took over all debts of the club including the $5000 judgment in favor of John O'Connor, former manager of the club, which was affirmed by the St. Louis Court of Appeals yesterday.

BENTON BANGS IS THE CAPTAIN.

[BY A. P. NIGHT WIRE.]

PORTLAND (Or.) Jan. 5.—Benton Bangs, left half-back on the Washington State College football team, will be captain of the eleven next year, it was announced here today on the arrival of the squad from Pasadena, Cal.

Bangs was elected by his team-mates on the train last night. He is the only member of the eleven who is not a resident of Washington, his home being at Albion, Idaho. He has the distinction of being the only player who was picked for the all-northwestern team by every sporting writer in the Northwest.

WILL FIGHT IN A NO-DECISION BOUT.

[BY A. P. NIGHT WIRE.]

MILWAUKEE (Wis.) Jan. 5.—Ted Lewis of England and "Kid" Graves of New York have been signed to meet here January 17 in a ten-round no-decision boxing contest.

Important.

DIETZ IS NOT INDIAN BRAVE.

Journalist Claims He is a German-American.

Was Born in Wisconsin at Town of Rice Lake.

Managed to Get Away with Grand "Fool 'Em" Game.

BY AD G. WADDELL.

William Henry Dietz, much-heralded football coach at Washington State College, is not an Indian.

According to word received yesterday from Rex Lampman, the Walter Camp of the Northwest and football critic on the Oregon Journal, Dietz is a German-American. The beautiful subriquet, "Lonestar," is but a stage name, according to the Portland newspaper man.

HIS ORIGIN.

Lampman says that Dietz was born at Rice Lake, Wis., in 1884. His father was William W. Dietz, prominent business man of that section and for three terms Sheriff of Barron county, Wisconsin. His mother's maiden name was Anna R. Glieder. Both parents were Americans of German descent.

Dietz's Indian career did not begin, according to Lampman, until he had become famous as a football player in Minnesota during 1903.

INDIAN STUFF.

In 1899 Dietz entered Rice Lake High School. For four years he starred on the football team and in his senior year was captain. Graduating in 1901, the husky youngster matriculated at Macalester College, St. Paul, Minn., playing right tackle during the seasons of 1902 and 1903. In 1903 he was picked for the All-star Minnesota eleven and given the right-tackle berth. His diving tactics and seeming immunity from injury won for him the subriquet of the "Terrible Indian."

The reputation of the "Terrible Indian" spread throughout the country and when the Chilocco Indian School of Oklahoma started to recruit the world's fair Indian baseball club in 1904 the manager corresponded with the "Terrible Indian" and Dietz signed under the name of "Lonestar."

During the previous summer Dietz had played professional ball in the Northern Wisconsin League on the Superior (Wis.) club. He held down the third-base job. The world's fair Indian club was a fast outfit and Dietz was lucky to get in on the outfield.

ON DIAMOND.

Joining the Indian school team in the early spring of 1904, Dietz played center field in forty-six games, his team winning thirty-nine of them, the majority being played at the St. Louis exposition. It is claimed that this team was the greatest ball-playing Indian outfit ever gathered together.

The "Lonestar" person got away with the Indian act so well that the next year he went to Carlisle, where he stepped out as a football-playing Indian of the first water. Under Glenn Warner he lined up against the best that Harvard, Yale, Princeton, Pennsylvania and the rest of them had. After completing his course he stayed on at Carlisle as assistant coach; then he showed up at Washington State and put out the greatest team ever developed in the West.

GOOD IMPOSTOR.

The "Lonestar" part was so well carried that Dietz is said to have even gone into the Indian camps and fooled the redmen. How he got by with the customs and language is a hard problem to dope out, but it seems that he did that very thing.

It is claimed that Rex Lampman went to Rice Lake High School with Dietz. His father owned a paper in Rice Lake and young Lampman kept tab on Dietz's career from the time he left high school to enter Macalester College until they met in the Northwest, when Dietz arrived to take charge of the Washington State gridiron squad.

Coach Dietz could not be reached last night to affirm or deny the rumor.

JOE SHUGRUE READY TO GO IN THE RING.

[BY DIRECT WIRE—EXCLUSIVE DISPATCH.]

NEW YORK, Jan. 5.—Joe Shugrue, Jersey City lightweight, is nearly ready to appear in the ring after a long rest. Joe was forced to retire because of a cataract in his eye. This has now been removed and he is in the best of condition.

Arranged.

ELLS, TIGERS TO OPEN HERE.

SEASON TO BEGIN ON APRIL FOURTH.

[BY A. P. NIGHT WIRE.]

SAN FRANCISCO, Jan. 5.—April 4 today for the opening of Pacific Coast League baseball season in Oakland and a complete schedule of games was arranged. Salt Lake City were to open weeks of play and San Francisco and Los Angeles continuous performances. The season will close Oc-

The holiday dates were announced as follows:

Decoration Day—Vernon at Salt Lake, Oakland at San Francisco and Portland at Los Angeles.

July 4—Los Angeles at Salt Lake, Portland at San Francisco and Oakland and Vernon at Los Angeles.

Labor Day—Los Angeles at Portland, Salt Lake at San Francisco, and Oakland and Vernon at Los Angeles.

Admission Day, Sept. 9—San Francisco at Portland, Oakland and Salt Lake at San Francisco, and Vernon at Los Angeles.

The directors adjourned immediately after completing the schedule.

OUTSIDERS TO BUY CLEVELAND.

[BY A. P. NIGHT WIRE.]

CLEVELAND (O.) Jan. 5 — The Cleveland American League baseball club will not be sold to Cleveland capitalists, but will go to outside buyers. This announcement was made today by the bankers' committee which has charge of the affairs of C. W. Somers, owner.

An effort by members of the Cleveland Athletic Club to form a syndicate and purchase the club failed because the syndicate refused to pay the price asked by the bankers, which is said to be $560,000.

Futurist foto of fans serenading the new Angel manager, Frank Chance.—By Hatlow.

Stanford Alumni Urge Adoption of the Freshman Rule.

Coming Up.

AMERICAN GAME IS ASKED FOR.

Stanford Alumni Vote for Cards to Play It.

Portland Association Gives the Same Advice.

Recommend that Freshman Rule be Retained.

BY HOWARD ANGUS.

Stanford may use freshmen and play Rugby again next year, but if she does she will fly in the face of her alumni and be without their sympathy.

The Cardinal alumni in this city joined the band wagon yesterday. They unanimously advised Stanford not to use freshmen. And, by a vote of 50 to 14, they asked for a return to the old game. They gave as their reason—expediency.

SAME ADVICE.

The alumni at Portland gave the same advice, only stronger. The San Francisco body was against using freshmen, but for Rugby. That leaves those who are where the American game is played strongly in favor of it and those who are in the stronghold of Rugby opposed to the old game.

Only two other alumni bodies are to be heard from. They are located in Chicago and New York. It is a safe enough bet that both of those will come out strong for the old game and the elimination of the first-year men.

QUIEN SABE.

Just what effect the action of their alumni will have on the Cardinals remains to be seen. They cannot ignore it entirely. The local Stanford men differed in their opinions. They all seemed to think that the barring of freshmen was assured. Most of them hoped that the American game would come next fall, or in 1917 at the latest.

"It's not a question any longer," explained one Stanford grad, "as to whether Rugby is the better game. If we are going to have relations with other universities, not California necessarily, we have to play the old game and bar freshmen, for all these others do. English may be a fine language. A man may think it the best in the world. But that will not get him any bread if he's hungry and trying to get bread from a Chinese coolie in Peking.

MUST COME.

"The freshman rule is here as far as Stanford is concerned, and the old game is coming," said Mow Mitchell. "They cannot be avoided. It's that or the death of athletic competition."

Sam Lindauer was inclined to think that the American game had as good chance of coming in the fall as two or three years from now, although he was not willing to admit that it would ever come.

Those favoring the old game for competition's sake are putting much stock in the resignation of Dr. Angell as chairman of the Athletic Committee. Dr. Angell has opposed the old game as if it were poison. He was as set in his views as concrete that has stood a couple of days in the mold and as hard to handle. But he has gone to handle the Belgium relief fund, and the Cards see a light ahead.

FOR RUGBY.

But Lindauer says the Prof. A. O. Murray, Angell's successor, is more firmly against the old game than he who has gone. Prof. Murray is the father of Lyn Murray, the tennis player, and of Fred Murray, national champion in the high and low hurdles. But Prof. Murray, according to Sam Lindauer, is an Englishman and a sportsman who believes in sport for the greatest number of students.

President Wilbur has come out almost as strongly for Rugby and against the old game as Dr. Jordan. "The hope of forcing the old game upon the faculty," concluded Lindauer, "is the same hope that Billy Goat has when he tries to buck through a stone wall."

ALL READY.

But however that may be, the local body of the alumni have come out for the old game and the barring of freshmen from athletics. And they have appointed a committee consisting of Judge B. F. Bledsoe, G. B. Bush, G. W. Bryer, A. Wright and Mow Mitchell to draw up their resolutions and submit them to the Stanford students.

SENIORS COME BACK AND WIN A GAME.

The L. A. High senior 140-pound basketball team made up for defeat at the hands of the 120-pound team by defeating the juniors, 25 to 13, yesterday afternoon. The game was well played. The boys seemed to be getting a grasp on the new rules. Very few fouls were called on either team.

The game was a fight from start to finish, good teamwork on both sides being a feature. At the end of the first half the score stood: Seniors 9, juniors 6.

The seniors kept their lead in the second half and were not in danger of being overtaken in any part of this period.

Pat Dougherty, the L.A.A.C. center, played a star game for the seniors and was the cause of most of their points. Both the Scott brothers, Dan and Ewing, played stellar games.

For the juniors, Hill and Robertson did their share of the shooting.

The line-up:

Seniors.		Juniors.
D. Scott	Forward	Sayer
Harrison, A. Roth	Forward	Fleming
Pat Dougherty	Center	Atwood, Hill
E. Scott	Guard	Robertson
J. Cummings	Guard	Vesey

Referee—Goddard.

FULTON GLAD TO GET MATCH.

[BY DIRECT WIRE—EXCLUSIVE DISPATCH.]

CHICAGO, Jan. 5.—Fred Fulton left for New Orleans this morning, where he will battle Porky Flynn on January 28. Mike Collins, his manager, went with him.

Both are delighted over landing a match. Collins says that after Porky and a few others are cleaned up Willard will have no justification for backing out of a fight with Fulton.

Elliot Binzen,

The 17-year-old Fordham collegian, who recently listed his name among the tennis champions of the United States by defeating James Weber, Chicago youngster of equal age representing Phillips-Andover, three sets out of four, in the finals of the junior national indoor singles, which were held in New York. Binzen established his championship rating decisively and effectively, winning by 6-3, 7-5, 3-6, 6-2, and defeating his western opponent cleverly.

Got This?

STANFORD HAS A PEACE PROPOSAL.

WILL RENEW RELATIONS IF BEARS PLAY RUGBY.

Alumni Make Four Recommendations Calculated to Heal California Breach—Freshman Rule Must be Adopted Immediately or no Business Can be Done.

[BY DIRECT WIRE—EXCLUSIVE DISPATCH.]

SAN FRANCISCO BUREAU OF THE TIMES, Jan. 5.—A Stanford alumni committee has submitted proposals to Paul Wilson, president of the student body of Stanford, which, if adopted, will heal the breach with California and provide a way for the two universities to get together on a spring sports schedule.

The recommendations comprise four sections:

(1.) That freshmen be eliminated from intercollegiate competition upon three conditions:

(2.) That California must require of athletes the same relative standard of scholarship as is required at Stanford.

(3.) That students from the affiliated colleges must be barred from intercollegiate contests; Davis Farm students must be barred from athletic contests.

(4.) That Rugby football be continued, as "it is a better game from a mental and physical point of view."

Paul Wilson, Stanford student body president, said tonight: "These proposals are satisfactory to me, and I believe that they will be adopted. We realize that California is our natural rival and we should like to renew relations."

On the California campus the resolutions have brought favorable comment. California has already agreed to all of the restrictions asked by Stanford, and there is no question but that the students will agree also.

Charles Street, president of the student body, says: "We are willing to make any reasonable concession if we can secure the adoption of the freshman rule. That has been our fight. We will gladly submit, as we have before said, to the restrictions if we are thus enabled to resume relations."

The Stanford student body convenes next week, and at that time the proposals will be laid before the meeting. If adopted the breach, now standing close to a year, will be healed.

It will mean that California and Stanford will meet in baseball, track and crew. It will be a solution to the most vexing problem that the two universities have ever faced.

COMPTON SENIORS ARE SCHOOL CHAMPS.

The senior basketball team of the Compton High School defeated the freshmen yesterday, thereby annexing the basket title of the school. The score was 19 to 15. Cocke and Dillingham were largely responsible for the victory of the older boys, while Reed and Newby did good work for the freshmen.

Coach Raymond Hunt announces that his first game of the season will take place with the U.S.C. preps next Tuesday.

BOLES MAY NOT GET POMONA COACHING JOB.

Since Walter Boles will have to report to the Angels for spring training about the middle of March it seems that he will not get the job of coaching Pomona College. It is thought that the Huns need a coach for the entire season and therefore Walter will probably be passed up.

EMPRESS CLUB SHUT BY THE FIRE CHIEF.

Fire Chief Eley ordered yesterday that the Empress Athletic Club be closed because of inadequate facilities for handling the crowd in case of fire. This step marks the passing of two local fight clubs, the Western having been put out of business for the same cause.

HOLIDAY MARATHON BEING DISCUSED.

Wallie Robb, secretary of the local A.A.U. branch, is agitating for a marathon race to be held on Washington's Birthday. He thinks that a jaunt from Los Angeles to Pasadena would be ideal sport for the holiday. The race would be finished at Bovard Field, where the A.A.U. is going to stage a relay carnival on the afternoon of February 22.

Here They Are.

MANY BENGALS TO PICK FROM.

Twelve will be Pruned from Reserve List.

Moran Demanded More Money than Allowed.

Patterson has New Plan for Salary Limits.

BY HARRY A. WILLIAMS.

With only the addition of one right-hander to complete the team, it is about time to take a comprehensive peep at the Tiger roster.

Mater and Patterson have no less than twenty-eight athletes from which to fashion their shackles. For some reason or other reports have gone forth of releases of certain players which never have taken place.

CONFUSION.

As a result the situation is somewhat gummed up in the public mind and some of the players have stated that they hardly know their own status. This chaotic condition is due largely to ill-founded or premature stories of releases or trades which were given publicity.

As a matter of fact, with the exception of Wilhoit and Piercy, who go to the majors, all of the Tigers of last season are still on the Vernon reserve list, while neither Moran, catcher, nor Whaling, secured in a trade with Boston, has been officially turned back, or otherwise disposed of. Thus the Tigers probably have more men on their list at the present time than any other minor league club in the country. Here is the list of available material:

THEIR NAMES.

Pitchers—Chech, Henley, Fremmes, Johnson, Mitchell, Hood, McElroy, Arellanes, right-handers; Hitt and Decanniere, left-handers. (One more to come.)

Catchers—Spencer, Whaling and Mitze.

Infielders—Gleichmann, Bates, McGaffigan, Rader, Purtell and Berger.

Outfielders—Daley, Deane, Mattick, Kane, Bayless, Cather and Moran.

Utility—Risberg.

Among those reported to have been released from time to time were Chech, Henley, Mitze, Bayless and Berger, while it is announced that Kane had been traded to Portland for Derrick. This deal, however, never fully materialized, and now it would appear that Gleichmann is certain of his job. When the Kane-Derrick deal was pending it was strongly intimated that Gleichmann might not be with the club.

TWELVE TO GO.

However, while no changes in the personnel of the club have actually been made, several have been decided upon, and no less than twelve of those on the reserve list will be sold, traded or released. The right-hander for whom negotiations are now in progress will bring the total of Tiger players up to twenty-nine, while it is planned to carry but seventeen.

Maier and Patterson have a wealth of material from which to form the 1916 team, and because of the large number of men on the list can be very discriminating in their choice.

Berger, Mitze, Bayless, Kane, Henley, Chech, Cather and Moran are said to be among those who will not be present at the opening bell.

AMBITIOUS.

Moran demanded more money than could be allowed under the present salary limit, while Cather's Boston contract calls for $2000 and has one other year to run. Vernon would be compelled to assume this if it used Cather. Neither of them would consent to the cut in salary which it would be necessary for them to accept if they played on the Coast under the present regime.

However, from no angle of reasoning is it possible to show where the defection of Moran and Cather will weaken the Tigers, or lessen their chances. Plainly speaking, the addition of Moran and Cather would not add an atom of strength to an outfield already composed of Daley, Mattick and Deane, with Risberg for utility.

BETTER.

Given Daley, Mattick, Deane, Moran and Cather from which to pick, and it is a pretty safe bet that the average manager would select the first three. By what line of reasoning Moran and Cather arrive at the conclusion that they are entitled to come out here and draw down more money than Pete, "Chick" and Walter, is not entirely clear.

That Berger will not be with the Tigers this season was reiterated by Patterson yesterday. Berger drew a major league salary last season. Last fall he was assured of a cut. This was considerable, and yet the figures offered him were large as salaries go in this league. Pat now opines that Joe will play with some other club for less than he was offered by Vernon.

HAS BIG IDEA.

Patterson has a new plan to offer regarding the adoption of salary limits. He believes that it would be a good idea to fix them a year in advance, so that the different owners could make their arrangements accordingly. Then, if there was a reduction to be made, it could be made gradually and the unpleasant news broken to the players more easily.

Further, he points out that a lower salary limit does not necessarily result in a reduction of expenses. Take the case of Berger and McGaffigan. The reason given for deciding not to retain Berger was that the club could not meet his salary demands, and keep inside the limit. At the same time, in order to get a lower-salaried player, the club got busy and bought McGaffigan, paying, it is said, in the neighborhood of $1000 for him. Thus the club, in reality, was put to fully as much expense as if it had retained Berger at a salary of $2500 for the season.

SOME SWEDE.

Patterson characterizes Risberg as the greatest "salary limit player" in the league, and figures that the Swede will give the Tigers a big edge over all rivals.

"Risberg's versatility makes him equivalent to about three players," orated Pat. "If necessary, I can pitch him two games a week and on other days use him for infield or outfield utility roles. He can play any position on the club. Can't blame some of these major league clubs for wanting him."

STRONG AT SHORT.

Patterson figures that the club will be exceptionally strong at short, a position in which it always has been weak until last season. McGaffigan, Rader and Risberg can all play that position to a finish, and this guarantees the needed reserve strength. With two shortstoppers injured, the club will still have an able-bodied and efficient player on the job. It was lack of reserve strength at short which lost the Tigers the pennant in the historic series with the Beavers in 1911, and again against Oakland in 1912. Pat doesn't intend that anything like that shall happen again. This year he will have shortstops to burn.

Viewed three months from the opening of the season, the Tigers look the part of a regular ball team, and should be prominent contenders, barring hard luck and accidents.

TIGERS STRONG BEHIND PLATE.

As now constituted, the catching staff of the Vernon club is by far the best in the minor leagues, and superior to several in the big circuits.

In Spencer, Mitze and Whaling, Mater has three backstops of major league caliber, and each ranks as a first-string man. Patterson, in fact, asserts that there is no club in the country, with the possible exception of the Boston Red Sox, with three catchers of equal ability. Unfortunately, only two of them are to be carried. It is hard to imagine a tougher job than deciding on which one to "black ball."

Excited.

HUGHIE JONES PEEVED AT FEDS.

SAYS NONE OF THEM WILL GET JOB ON HIS TEAM.

Claims that General Sentiment Exists on Pacific Coast Against Those Who Jumped—States that Those Who Stood by the Old Ship are Worse off than the Deserters.

[BY DIRECT WIRE—EXCLUSIVE DISPATCH.]

DENVER, Jan. 5.—Baseball peace may be restored in the major leagues, but if the sentiment expressed by Hughie Jones, owner of the Lincoln club in the Western League, is at all general, the minors are in anything but a peaceful mood.

Jones stopped in Denver today on his way home from the Pacific Coast. He swears that no Federal League player will be given a place on his club. The same feeling exists throughout the cities on the Pacific Coast circuit, according to Jones, and he says that it would not surprise him in the least to see the Coast League pull away from organized ball rather than to submit to the peace pact.

It is Jones's contention that the majors never lost anything and stood to lose nothing. Ninety per cent of the ball players to jump to the outlaws came from the minor leagues and it is the minors who will suffer.

"It was only a year ago that Garry Herrmann asked minor league clubs to stand pat," said Jones. "It was his cry then, and it has always been the cry of the baseball powers, to avoid jumpers.

"The minors, by joining hands with the Federal League, could have put the American and National leagues out of business. Instead, we remained loyal and blacklisted the jumpers.

"Now see the position we are in. The players who jumped are back in good standing. On the other hand, the player who, like the minor league magnates, remained loyal, is holding the sack.

"The baseball powers looked out for their own interests and forgot everybody else. The worst mistake they made, in my opinion, was the restoration to good standing of the jumpers."

UNIVERSAL MOGULS MOTOR TO RACES.

President Carl Laemmle of the Universal Film Manufacturing Company and party were guests of the officials of the Lower California Jockey Club, at the opening of the race track at Tia Juana on January 1.

In Mr. Laemmle's party, which motored down from Universal City, were George E. Kann, business manager of the Universal Company's Pacific Coast studios; Carter De Haven, Abe Stern, Miss Marie Kann, Miss Louise Orth and Hobart Henley.

JOHNNY POWERS RETURNS EARLY.

Johnny Powers, president of the Angels, returned yesterday from San Francisco. During his stay in the north the Coast League schedule for 1916 was not adopted owing to the failure of President Murphy to reach the meeting, his train being stalled some way along the route. Powers was forced to shorten his stay in order to return home and resume negotiations with Frank Chance.

TIMES DIRECTORY of Automobiles

Buick — Cadillac—G. M. C. Trucks. Twelfth and Main Streets. Main 5700. 60122 — Tires and Accessories

Metz — Metz touring model 22BA fully equipped F.O.B. Los Angeles Now on exhibition. Standard equipment throughout. METZ COMPANY 330 West 7th Main 944 Home 22422 — $685

Moon — Lynn C. Buxton, Pico at Olive. Main 577—F6851. — Stearns

Saxon — Saxon Six Touring Car, F. O. B. Factory ..... $785 — Saxon Four-Cylinder Roadster, F. O. B. Factory ..... $395 — SAXON MOTOR SALES CO. 1120 SOUTH OLIVE STREET.

Simplex — Exclusive High Grade Automobiles — Mercer. A4597. 1037 South Olive Street. Main 7020.

Times Directory of Motor Trucks

MOORE & DENBY TRUCKS Gas and Distillate Trucks Manufactured by PACIFIC METAL PRODUCTS COMPANY Main Office and Works, Torrance, Cal. Home 10021 Pacific Torrance 24. Salesroom and Service Station, 1128-30 South Flower street, Los Angeles, Cal. Factory Branch, San Francisco, Cal.

Moreland — DISTILLATE MOTOR TRUCKS Manufactured in Los Angeles By Moreland Motor Truck Co., North Main and Willard

"Bright Shining as the

Now come the best days of our Southland year. The MIDWINTER NUMBER of The Times is on the mailing—the "Midwinter," not the weather.

The Midwinter Number of The Times made its appearance on New Year's Day, and already thousands upon thousands of copies have been scattered over the face of the earth by admiring buyers.

Have you sent in your mailing lists?

This great annual, you know, is the beautiful picture book of the Southwest.

In text and photograph and with fine paper and beautiful colors and superb art work, it vividly presents the charm of the land we love and live in.

It is so lavish and so picturesque and so alive that it thrills everybody who scans its teeming pages.

There are five magazine sections of thirty-two pages each, equivalent to five handsomely illustrated books.

They describe the beauties, the resources, the opportunities of

Los Angeles,

Southern California

and the whole Southwest.

The soils and how to work them, the special advantages of the different counties and valleys,

the wondrous variety of crops,

the numerous and expanding industries,

the products ranging from those of the Swiss Alps to the treasures of the tropics,

the successes of the chicken-raisers and the honey crops of the bee-keepers,

the new activities in new mining camps,

the chances to make good in farming or manufacturing,

the open doors of trade and commerce,

the achievements of hospitality and entertainment,

what the advanced womanhood of Southern California has done—oh, oh, oh, the amazing development of the moving-picture business hereabouts and

the dazzling twinkling of the myriad of movie stars that scintillate right "in our midst."

Does one of your old friends want to know all the fascinations of Southern California?

Then mail him today a copy of the Midwinter Number of The Times.

Have you been thinking for weeks about that letter you ought to write, in answer to a dozen questions your cousin or aunt has put to you?

Every question is answered in the "Midwinter" ONE—count 'em.

The facts are carefully stated without exaggeration.

A note of sincerity runs all through the Midwinter.

Prospective settlers are even warned not to come with right circumstances.

They are told how they may best live after they come and what all the conditions are.

About the weather and the flowers and the climatic advantages.

About the art and the music.

IT'S ALL THERE.

These lines are to remind you that the "Midwinter" is selling very fast,

And you better send your lists of addresses for copies to be mailed at once.

The Times will wrap and mail them for you.

Price 10 cents a copy, or 15 cents mailed.

Mr. Wad Swore Off Smoking Himself, Maybe That's Why He's So Peevish! —By Gale.

Versatile.

CHANCE IS GREATEST TRADER IN BASEBALL.

Peerless Leader Practically Made the Cubs by His Masterful Swapping—Once Gave Four Men to Get One Player—Recognized Talent of Orvie Overall and Developed Him.

BY HARRY A. WILLIAMS.

BORN a native son, a national figure in baseball, and a Glendora orange grower, Frank Chance is well-known both here and elsewhere.

His name is a household word in baseball. He is the one man with the nickname, "Peerless Leader." The fact that he won four National League pennants and two world championships is still green in the memory of the fans. In the heyday of his career as a first baseman, he disputed with Hal Chase the distinction of being the greatest man in that position which the game has known. During the National League in stolen bases, a .300 hitter, a brilliant fielder, a tremendously aggressive player and a manager who rivalled the achievements of Mack and McGraw, the California boy looms as one of the game's greatest figures from whatever angle you consider him.

TRADER, TOO.

There would seem to be honors enough for one man, but Chance holds another and less known distinction—that of being baseball's most successful trader. As those on the inside know, hoss trading is a game for amateurs when compared with making trades in exclusive baseball circles.

During his career as manager of the Cubs Chance made but one trade which could be questioned. That was when he exchanged Luderus for Zwilling. In the matter of the ability of the two men he got the worst of the deal. However, the trade was justified. He had no possible use for Zwilling, and he did need a pitcher of Luderus type. That the latter subsequently failed to pitch up to the form that he had previously shown, or that Luderus developed into a star, must not necessarily be taken as a reflection on Frank's judgment. Furthermore, the trade did not in any degree weaken the Cubs. With him it was merely a case of trading something for which he had no use.

MADE CUBS.

Second to this deal are four or five others which literally converted the Chicago club into a championship combination.

It has been claimed repeatedly that it was Frank Selee built up the team with which Chance later won four pennants, and the assertion has been more generally accepted as fact.

Selee was a great manager, as shown by his work with Boston. In fact he doubtless would have given Chicago a winner. However, at the time ill-health forced him to relinquish the management, he had gathered but the nucleus of a good team. It remained for Chance to complete the enterprise. By five masterful trades he converted this mere nucleus of a ball team into one of the greatest clubs of all time—the Cubs of 1906-7-8-10. And prior to that he used his influence to keep Chicago from selling Johnny Evers to Jim Hart, then owner of the Lou Angeles club, for a trifling sum.

BECOMES HEAD.

Because of the condition of Selee's health Chance directed the Cubs through most of the 1905 season, and in 1906 was given supreme command. The Chicago club was far from perfect. The outfield was well worn, and showed no great amount of class; pitching and catching staffs needed strengthening and the club was lacking a high-class third baseman. In fact the team was a mile or two below championship standard. Over night, the young leader remedied practically all these defects, and the following year was able to place in the field a club that was as finely balanced as a Swiss watch.

When Chance took hold, the outfield was composed of McCarty, Slagle and Hofman, while Schulte and Hofman were sitting on the bench. His first moves were to place Schulte and Hofman in regular service in the outfield. The baseball department did not measure up to the ideal. It needed one more

And in order to built up to this ideal, Chance made one of the most sensational trades ever pulled—giving Maloney, McCarty, Casey and Briggs in exchange for Jimmy Sheckard. Brooklyn was the club on the other end of the deal, and was generally conceded to have made the best of the bargain. This thing of swapping four men for one was a new wrinkle, and considerable caustic criticism centered on Chance. Others, more considerate, attributed the move to his youth and inexperience. All of these, however, were forced to change their tune within a couple of months. In fact, it took less time than that to show it had been a master stroke. The addition of Sheckard made the Cub outfield the best in the game at that time, while none of the four men traded to Brooklyn remained in the majors a great while.

The pitching staff was then brought up to world championship standard by two master trades that brought Overall and Brown to the Southside.

MORE TRADES.

St. Louis was hypnotized into yielding Brown and Catcher O'Neill in exchange for "Pack" Taylor. The three-fingered one's ability requires no review. He and Overall were probably Mathewson's greatest rivals of that era.

Chance figured that the catching staff needed greater reserve strength, and later sent O'Neill and Pfeffer to Boston in exchange for Pat Moran. Moran proved to be the man needed. As second string catcher he added a lot of power to the staff, and also was invaluable in coaching the pitchers.

Moran was not a flashy backstop, and did not possess much of a whip, but he was smart and generally nailed his man, which was the main thing. Chance was then at his best as a baserunner. That Moran nailed him almost every time he started was what impressed him with Moran's ability. Did the fact that Pat kept throwing him out cause the P.L. to germinate a grudge? It did not. Rather, it caused him to entertain a great admiration for Pat and make a trade for him.

ABOUT ORVIE.

The Brown deal was no more sensational than that which brought Overall to the Cubs. Overall, fresh from the Coast League, appeared to be hopelessly wild. Chance realized that this was due to overwork, and recognized in Overall the elements of a great pitcher. Therefore, what did he do but trade Bob Wicker to Cincinnati for Overall and $2500. And who among you can recall ever having heard of Bob Wicker? At least, you have only a vague recollection of him. With Chicago, Overall under the reassuring guidance of Chance, quickly manifested his worth as one of the greatest curve ball pitchers of all time, and won twelve games in a row. "Big Jeff" was a mighty factor in the winning of four pennants.

Third base was the one remaining problem. Cincinnati couldn't see Harry Steinfeldt. In fact, Ned Hanlon was preparing to send him back to the minors, and would have done so had not Chicago refused to waive.

Rather than retain Steinfeldt, Cincinnati traded him with $2000 in cash on the side to Chicago in exchange for Jake Weimer. Jake never did amount to much, while Steinfeldt rapidly developed into the best third baseman of his time. His arm probably was the best ever seen in that position.

All of which is merely to show that Chance was a regular manager—able to create as well as to direct.

CHINESE BOY TO LEAD ATHLETICS.

The Sentous Intermediate School has elected George Hoppe, a Chinese boy, as president of the Sentous Athletic Association. So far the activities of the school have been confined to interclass games.

BARNEY OLDFIELD SHINES AS A BASEBALL MAGNATE.

BARNEY OLDFIELD unexpectedly went north with Johnny Powers when the latter left for San Francisco to attend the Coast League meeting. Naturally the appearance of Oldfield in the vicinity of the meeting caused much surprise and comment, and not a little curiosity.

The scribes were hot on Barney's trail, and he gave out at least one remarkable interview.

In reply to a question as to why he should be mingling with the magnates, Barney explained that he hoped to induce the league to extend to eight clubs. He further explained that he intended to place a team in San Diego, and that all Sunday-morning games would be played in Tia Juana. All will have to admit that Barney is no piker when it comes to giving interviews. He strives to please.

WEEGHMAN BUYS CUBS FROM TAFT.

[BY A. P. NIGHT WIRE.]

CINCINNATI, Jan. 5.—The Chicago Cubs changed hands here today when Charles Weeghman, former president of the Chicago Federal League club, agreed, among other things, to pay $500,000 in cash to Charles P. Taft of this city for 80 per cent. of the stock of the Chicago National League club. The actual sale, exchange of money and transfer of property will take place on January 20.

The sale of the Cubs partly served to complete the condition of the treaty of peace recently signed here, and at a meeting of the committee to settle the disputes between the Federal and International leagues all other loose ends that were found after the signing of the peace treaty were put in order.

GLENDALE HIGH DEFEATS CLUB.

[LOCAL CORRESPONDENCE.]

GLENDALE, Jan. 5.—An enthusiastic game of basketball was played this afternoon between the Glendale Union High School and the Glendale Athletic Club. The High School boys won by the score of 24 to 22. The High School line-up included Powers, Phillips and Shea, the latter two starring.

Put Off.

BARRISTERS MAY PRACTICE TODAY.

RAIN PREVENTED STARTING ON SCHEDULE TIME.

Bovard Field Expected to be in Condition for Light Workout this Afternoon—Nothing but Tossing will be Permitted for Fear of Cutting Field.

Rain has kept the U.S.C. Law School baseball squad from practicing at Bovard Field for the last two days. And it will be two or three days more before any serious practice can be held. When Bovard Field gets muddy, it stays muddy for some time.

The squad will probably report today, however. Coach "Pat" Millikan has been told that he can get his men out if they only throw the ball around. There is too be no batting, or baserunning or anything that will cut up the field. So it will be just plain, ordinary catch and limbering up this afternoon and possibly again tomorrow.

The lawyers will have to play catch on the track and not on the field. The track is composed of cinders and eats up water. They must, also, be very careful to keep out of the way of the trackmen who are expected to get busy tomorrow. So Millikan will line them up in a long string around the outside edge of the track. The runners will be able to jog along on the inside to their hearts' content.

Widiner, who has been catching in semi-pro ranks about the south, has entered U.S.C., and along with Ed Marxen, Sprotte and several other Trojans will help to form a formidable backstop array.

Millikan discovered that one of the best amateur hurlers in the south has been in attendance at the law school for two years. His name is Ferry and he formally pitched for the Soldiers' Home team. Until yesterday nobody knew that he was anything else than a student. He works for the Pacific Electric, and will not be able to report for practice every night.

Capt. Cad Counts is of the opinion that the law school nine will be formidable this season.

Curry, at first base, was a sensation in prep ranks last year at Long Beach. Hillman is cracked up to be as good a second baseman as Louis Wright. Holloway is a fast shortstop and has the finest throwing arm of any college shortstop in the south. Harry Hirsh will be back to take care of third. In addition to these there are Stew Miller and Dalla, who are capable infielders.

Jenson, Sprotte, Malette and Albers are promising outfield material.

The lawyers have an incentive to work this year. They get a trip to the Hawaiian Islands if they beat both Stanford and California. Dodson, who was formerly a baseball captain at California, and now a law student here, has been carrying on negotiations with Honolulu. All the islanders ask is that U.S.C. show its class by beating Stanford and California.

CLAIMS COBB HAS A RIVAL.

[BY DIRECT WIRE—EXCLUSIVE DISPATCH.]

SEATTLE, Jan. 5.—According to Tom Seaton, former Portland and Philly pitcher, Ty Cobb will have to look to his laurels this season. Seaton believes that with Benny Kauff, Brookfed player, breaking into organized baseball Ty will be given a close run for his customary honors.

Seaton himself does not know which team he will play with. His contract with the Federals has a year to run and he feels sure of getting the money.

DIETZ GETS A NEAT SALARY.

Lonestar Dietz came to terms with Washington State College last night and will coach at Pullman again next season. He is to receive $1500 for the football season and does not have to report until the first of September. His actual work with the team will take three months.

Dietz was to have coached baseball there this spring, but was released from fulfilling that part of his contract in consideration of his signing for another football season.

Motor Salon.

AUTO SHOW IS GOING STRONG.

NEW YORK EVENT CONTINUES IN POPULARITY.

Average Attendance of Twenty Thousand Reported—Lower Price of Cars Results in General Interest—Horse Power is Less this Year than at any Time Before.

[BY DIRECT WIRE—EXCLUSIVE DISPATCH.]

NEW YORK BUREAU OF THE TIMES, Jan. 5.—An average daily attendance of more than 20,000 was reported today at the national automobile show. It was "society day" and many men and women prominent in New York and other cities inspected the cars on exhibition. Among them were: Russell Colt, Mr. and Mrs. Philip D. Livermore, Bradley Martin, Mrs. J. Gordon Douglas, Frederick S. Pearson, Monty Waterbury, Stanley Mortimer, Mrs. Archer M. Huntington, Mr. and Mrs. Ernest Iselin, Mrs. Elbert H. Gary, Mrs. Stephen Peabody, Jr., Sidney Fish, Mr. and Mrs. Nicholas Murray Butler, Patrick Francis Murphy, Poultney Bigelow, Mr. and Mrs. Alfred Wagstaff, Jr., Mrs. Howard Cushing, Mr. and Mrs. George F. Baker, Jr., Lawrence L. Gillespie and Harry S. Harkness.

POPULAR PRICES.

The popularity of the automobile show is due more than anything else to the downward trend of the prices of automobiles, which places them within reach of persons of moderate means.

The average price of cars manufactured by more than a hundred automobile concerns, according to figures issued by Charles E. Duryea for the automobile show, is a little more than $1600 this year, whereas in 1915 it was more than $2000 and more than $2500 in 1914.

OTHER REASONS.

There are other trends of interesting nature aside from prices; trends, however, which should be considered as playing their part in bringing about the reduced cost. There are, for example, fewer models turned out by the various manufacturers. Now there is concentration on one or two models, which, by the way, differ so slightly in point of construction that parts may be interchanged.

One automobile analyst does not hesitate in assigning the present low cost of automobiles to this fact. Then, standardization methods as applied in the production of automobiles have reduced the cost of materials through the fact that increased production results in ability to buy constituent materials at wholesale, thereby materially lessening the price.

LESS HORSE POWER.

Horse power, too, averages lower this year than ever before, but at the same time, because of mechanical adjustments, it may not be said of the 1916 product that it is less powerful than its predecessor.

The part of the exhibit devoted to motor car accessories is not less popular than the many groups of cars on the main floor. Everywhere in evidence are the various sparking devices, which scores of persons, unfamiliar with the mechanism of the motor car, mistake for minute wireless equipments when they hear the noise incidental to the demonstration.

CLUBS SQUABBLE SO COUNTY DOES WORK.

[SPECIAL CORRESPONDENCE.]

VISALIA, Jan. 5.—Owing to the controversy between the automobile clubs of Northern and Southern California for permission to place road signs in Tulare county, the members of the Board of Supervisors have practically reached the decision to do this work at the county's expense, using signs of a distinctive nature on practically all highways of this section.

These signs are to be of a substantial iron and steel construction, and, in addition to giving the names of the various towns of the county, will also indicate the main-traveled routes to the larger cities, as well as showing distances.

It is expected that work will be started as soon as weather conditions will permit.

Distinction Incomparable.

MAXWELL STOPPED AFTER MAKING NEW WORLD MARK.

Traveling Under A.A.A. Sanction Car Exceeded Former Nonstop Record by Ten Thousand Miles—Motor Turned off Once During Run but Observers Decided to Let Stunt Continue.

A NEW world's record for automobile travel without a stop of the motor was established in Los Angeles yesterday by a stock Maxwell "25" touring car. Earl Cooper, racing driver, who had complete supervision of the run for the A.A.A., officially started the nonstop Maxwell at 12:10 noon, November 22.

The car was on the road night and day for forty-three days and twenty-two and one-half hours. At 11:15 yesterday Mayor Sebastian pulled the switch plug which stopped the motor and officially terminated the test, with a total mileage of 22,022.3 miles. The previous record was 12,406.9, which was made in San Francisco and had stood for several years.

SOME ACHIEVEMENT.

In traveling continually for the total of 22,022.3 miles a remarkable record for consistency in every way was made. An average speed of twenty-one miles an hour was maintained for 1055 consecutive hours, and the car traveled twenty-two miles to every gallon of gasoline.

The most remarkable performance of the Maxwell during the entire run was made in the last nineteen hours, during which time the car traveled a total of 447 miles over wet, slippery pavements, part of the time in a downpour of rain, and yet averaged more than 23.5 miles per hour. During this time Carl Behrman drove for eight hours, and Harry Tatman for a like period.

OFFICIALS.

The new Los Angeles Maxwell record will be official in every way as soon as the data collected by the American Automobile Association representatives here, who had full charge of the test, is sent to headquarters in New York. An A.A.A. mechanical expert examined the car before the start to make sure it was "stock."

An A.A.A. official observer traveled with the Maxwell every minute of the time. There were three of these observers who worked in eight-hour shifts. They kept a complete and accurate record of every detail of the performance of the car, down to the most minor occurrence.

The only motor stop was made early in the run at 2:45 on the morning of December 4, and was caused by the very severe rain which amounted to a cloudburst and was neither the car's nor the driver's fault, being occasioned by a taxicab in turning the corner at Slauson and Moneta avenues in such a manner as to force the nonstop Maxwell to the curb into deeper water, which necessitated the draining of the carburetor and incidentally a stop of two minutes, and eighteen seconds before the car was under way again.

NOT AT FAULT.

It was due to the extreme weather conditions, and also to the fact that the sworn statement of the observers show that the stop was no fault of the driver or the car that the A.A.A. allowed the run to continue, which resulted in considerable additional mileage being piled up.

After this short stop the nonstop Maxwell covered a total of 10,102.1 miles, complying with every rule and regulation. The perfect running of the car the morning following the brief stop was a determining factor in the decision of the American Automobile Association officials. The final decision was not made until a few days ago after careful investigation of all particulars.

The nonstop Maxwell has been very light on tires. Very little water has been required to keep the motor cool. The record for consistency and economy, as well as durability is an enviable one.

BOWLING NOTES.

In the Commercial Bowling League on the Majestic alleys the Examiner team defeated the Broadway Department Store by 66 pins on account. The Examiner team rolled in fine form, scoring through their captain, Ray Hall, a total of 1004, Hall being on account of his high average of 190. Camden, the star of the Broadway team, was handicapped on account of his not being a regular player; and would be shown up with a total of 1000 on an average.

Keep on trying Money you will land eventually, the motto.

BROADWAY.

Williams	111	165	140	138	142	716	143
Carroll	110	135	151	135	116	647	129
Coll	116	135	151	135	116	647	129
		447	495	465	474	497	2581

EXAMINER.

Ray	192	178	177	205	178	1004	201
Parker	192	178	177	205	178	1004	201
Laughlin	179	214	194	205	178	1004	201
	563	570	570	615	534	3052	

The H. R. Bowden Company won four out of five games in the Business Men's League Tuesday night, at the Pekins alleys from the Alex Theatre, Bowden of the Alex Three was high man with 211, and Bowden's team had high average of 1170. The Alex team was second, with 1163 pins, average of 1163. The score:

H. R. BOWDEN COMPANY.

Cashman	157	161	139	159	179	795	147
Shore	180	161	139	159	179	795	147
Judd	170	173	161	175	211	841	168
	464	456	440	494	497	2394	

AJAX TIRES.

Spring	134	152	173	173	173	805	161
Bradley	149	152	173	173	173	805	161
Lester	153	152	173	173	173	805	161
	436	456	513	519	519	2130	

STOVALL GOES TO GET BALL BERTH.

George Stovall, manager of the late Kansas City Feds, leaves for the East today in answer to a telegram asking him to accept some sort of a baseball berth there.

The "Firebrand" refused to state what team he has been called to but said that he would not return until after the season is over. Perhaps he will have charge of the Cleveland Americans.

"LARK"
8 P. M.—
IN
San Francisco
9:45 A. M.
A Limited Train for First-Class Travel
Via Coast Line
"OWL"
6 P. M.—
Arrives San Francisco 8:50 A. M. Via Valley Line
Diner serves Dinner and Breakfast both trains.
6 Additional Trains Daily
Southern Pacific
Los Angeles Offices 212 West 7th Street Phones 60611—Main 8322 Day or Night
Station, Fifth and Central
Restaurant for Passengers' Convenience, Reasonable Prices.

OVERCOATS
Exclusive Models
$15 to $40

Raincoats
With all the style, comfort and service that can be put into a raincoat. A wonderful variety.
$10 to $30
RUBBERIZED COATS
with inlaid velvet collars—
SILK SLIP-ONS
Rubberized—Featherweight.
See the
NEW RAINBOW CLOTH
In Greens, Browns and Tans
GABARDINES AND CRAVENETTES
In Black and Gray. Extra long.
The NEW Desmonds
Spring near Sixth

Rialto Sparkles.

IN STAGELAND AND FILMLAND.

Rabbit's Foot Secrets Uncovered at Burbank.

Entertainments Planned to Help Actor Fund.

Daily Notes from the Greenroom and Studio.

BY GRACE KINGSLEY.

All those Burbank actors have pet superstitions, and the uprooting is bringing them to light. The uprooting, of course, means the coming change of location to the Morosco Theater. Edmund Lowe has a rabbit's foot that he got from a crossed nigger in the dark of the moon, and which he wears around his neck. Florence Rockwell has a horseshoe over her door, which she is to take with her. Lillian Elliott has a four-leaf clover, pressed inside the copy of Shakespeare, given her by Thomas McLarnie. Grace Travers has faith in an antique chair blessed by a holy man of India. Ida St. Leon owns a mirror that came down to her family from the P. T. Barnum show, and which she always sets up in her dressing-room. And then there's Kit, the black cat, without whom the Burbankery couldn't keep house. Frank Darien says he has some lucky coins, too, but it is understood he refers merely to the coin of the realm these hard times. Billie Colvin says he carries his luck around with him. We don't know whether this refers to his philosophical disposition or a specially brewed c.t., which anybody is in luck to get.

Real Dancing.

In these days of specialisation in all things Chalmers Brooks Fithian, a young local dance artist, has attained the distinction of ballroom director for three Los Angeles motion-picture studios. Ballroom scenes on the film are not all play by any means.

Bert to Repeat Success.

Burt Wesner, as the hermit in "Seven Keys to Baldpate," has a companion role to Napoleon in "The Misleading Lady."

Actors' Fund.

At a meeting of the California Campaign Committee of the actors' endowment fund movement, held last night at the Mayor's office in the City Hall, with Jesse L. Lasky presiding, three entertainments features of the campaign were definitely decided upon.

City-wide co-operation among theaters and motion-picture houses will be asked February 10. It will be requested that a percentage of receipts be turned into the fund. Details as to the management of this movement will be determined at a meeting of the Theatrical Managers' Association, which will be held this week, with W. H. Wyatt presiding. It is hoped also to secure the co-operation of motion-picture and stage stars on this day.

The second event will occur March 3, when Al Levy will give a special dinner and entertainment, with half the proceeds to go to the fund. Not alone the cabaret entertainers, but stage stars and motion-picture favorites will participate.

The biggest feature of the campaign as so far determined will take place the afternoon of March 31, when every headline act and every prominent actor in the city will be asked to take part in a mammoth five-hour show, to be given at some theater to be announced later.

Other features of the campaign, such as a ball and an automobile raffle, are being considered, but nothing in this regard is as yet definitely decided on.

Transplanting Note.

H. S. Duffield is officially the oldest inhabitant of the Burbank company. He has been under the Morosco management ever since the Burbank was taken over by Morosco, at the time of the famous Daniel Frawley engagement, seventeen years ago.

He will speak the first line in "Seven Keys to Baldpate," when it goes on at the Morosco next Sunday afternoon.

Can Show the Hand.

Warner Baxter has a rather bad hand as the result of the enthusiasm with which Florence Rockwell enters into her part in "Kick In." Several times Miss Rockwell has punctured the skin, in sticking the hypodermic needle into the back of Baxter's hand.

"And there's nothing in the little 'gun' to deaden the pain, either," said Baxter, who acknowledges he cried "Ouch!" the other evening when the needle pierced him a little harder than usual.

This is no P. A. yarn. Baxter has the hand to show.

Governmental Report.

Eddie Foy says that taking care of the entire population of Foyville is no easy job. He says there isn't another manager that has his troubles.

"Imagine, for one thing," said Foy, "having to drive your whole company to clean its teeth every morning."

Everybody's Doin' It.

All the motion picture directors are breaking into song. First there was Mr. Ince who tuned his lyre to "Peggy," and now J. Farrell Macdonald has gone and done it. The song is entitled "Our Baby," and is dedicated to his little daughter. Mr. Macdonald has an alibi, however, in the fact that he used to be an operatic stage director.

Star to Polish Up.

Lucretia del Valle, star of the Mission play, has gone to Arizona for a rest before the company goes on its European pilgrimage.

Thought Her Real Gypsy.

Nonette, the gypsy violinist at the Orpheum, is prouder than ever today of her "gypsy" cognomen. The mere announcement of her coming to the Orpheum brought to the box office yesterday three real gypsies, in all their colorful costumes, to hear one of their own people. They were surprised at the party gown, but their applause when she reappeared in their own garb was very sincere and profuse.

Billie's Burden.

Billie Colvin doesn't know how to move Kit, the house cat of the Burbank, to the Morosco. They carried her over to the Morosco yesterday to acclimate her, but she came back. Billie is the only person she will follow. They don't want to frighten her, lest luck run away, and so he expects to walk over to the Morosco today, calling "Kittie! Kittie!" all the way down Broadway.

New Light.

Billie Boland, an actress of some experience in the East, has joined the Burbank company, and will play the part of the chaperon in "Seven Keys to Baldpate."

Doesn't Care for Pill.

Senorita Cansino, whose dancing at the Orpheum is enchanting all beholders, admits she likes bullfights; but says she can't see anything in our national game of baseball.

"There are no excitements," says Miss Cansino. Evidently the fair lady wasn't present that memorable day when Ham Patterson put the ball up against the center field fence with three on.

Thirty-third Degree Vampire.

Louise Glaum of the Ince company is about to take her diploma in vampiring for the screen. She is considered as among the best in the portrayal of these roles.

Mad, so There.

Violinsky, the Orpheum favorite, who is billed as "The Genius of the Piano and Violin," claims that his stunt of impersonating a sleepy cabaret pianist is being used in Ziegfeld's Follies, and he threatens to take legal proceedings.

Receives Beautiful Present.

The beautiful yellow chrysanthemums used in "The Typhoon" at the Mason Tuesday night were presented to Walker Whiteside by Seesue Hayakawa, the distinguished Japanese actor appearing in pictures for the Lasky company, who played the role of the Japanese in the picture version of "The Typhoon."

"Prop" Enemies.

Frank Darien and Eddie Lowe are professional enemies. They're at it again in "Seven Keys to Baldpate."

Sweet Charity.

Emma Perley Lincoln, featured on this week's bill at the Hippodrome, has been requisitioned for the big benefit programme for the newsboys, to be given next Sunday night at the Mason Operahouse.

It Does Really Pay.

"What's the show next week?" demanded a man of the ever affable Walter Hearn, at the box office of the Mason the other day.

"'It Pays to Advertise,'" responded Hearn.

"Don't be sarcastic," retorted the man.

"I'm not," responded Walter, "'It Pays to Advertise.'"

"Are you human or just a phonograph?" demanded the man. "I know it pays to advertise; don't run any of that street car sign stuff on me. What I want is plain information. Now will you or will you not tell me what the name of next week's show is?"

"I tell you 'It Pays to Advertise!'"

"Good Lord, I'm going to report you. Are you a ticket seller or are you an advertising agent——"

It was hard going, but by and by the man understood and took two tickets. But Walter says he's going to have a sign in electrics, in words of one syllable, posted outside the door.

Renewing old associations here.

At the extreme left is David W. Griffith, the great photoplay producer, who entertained Mr. and Mrs. Walker Whiteside, their daughter, Rosamond, and De Wolf Hopper yesterday at the Fine Arts Film Company's plant. Mr. Whiteside, who is starring in "The Typhoon" and "The Melting Pot" this week at the Mason, is standing next to Mr. Griffith. Mr. Hopper, playing "Don Quixote" on the screen at the Majestic, is at the extreme right. Fifteen years ago Mr. Griffith was an actor member of Mr. Whiteside's company, taking part in repertoire, including many works of Shakespeare. His salary was $15 a week. Mr. Hopper and Mr. Whiteside have been friends for many years. Rosamond Whiteside is in the center of the picture and Mrs. Whiteside to her left.

Scene from "Kick In."

Edmund Lowe and Florence Rockwell, appearing in Willard Mack's crook play, which will end the Burbank's career as a stock theater for the present. The players are to be transferred to the Morosco Sunday night, and the Burbank is to be turned into a motion-picture house.

Comers.

FIGHT MATINEE FOR CLIFFMEN.

FIRST GROUP OF NOON-BOUTS IS SUCCESSFUL.

Some Students Go Without Their Lunch to See the Football Heroes Maul Each Other—Arguments will Continue as Long as There are any Fighters Left.

Yesterday was the first day of the special boxing matches that are to be staged at L.A. High every Monday and Wednesday. A large crowd of eager fight fans filled the boy's gymnasium long before the bouts started. Many ate their lunch in the gym and others went without lunch to be sure they would not miss any of the fighting.

It is the intention of Coach Featherstone to keep these bouts going as long as the fellows are willing to fight. By the way the boys are signing up in the new sport it [illegible] the tournament will last [illegible] of the month.

No decision will be [illegible] of the bouts. The main [illegible] to get the fellows interested [illegible] thing instead of eating [illegible] during the noon periods.

Adolphus Gammer and [illegible] fullback on the football team, [illegible] the curtain raiser. Those [illegible] it through the entire other [illegible] keeping the crowd in wild [illegible] throughout.

In the main event Manuel Woods, both football players, [illegible] each other for all they were [illegible] Both were pretty well [illegible] when time was called.

During the sixth period [illegible]dard put on three bouts. [illegible] first tangle J. Almada [illegible] Wilson in a fast mill. [illegible] fought at 114 pounds. [illegible] known as the Cyclone [illegible] fought George Almada three [illegible]

James Smith, all star [illegible] Isenberg, another football [illegible] three rounds. Both boys [illegible] wallop, but were poor at [illegible] distances.

EMMER IS HERE.

The former Angel star and [illegible] League player, Howard [illegible] wintering in Los Angeles.

In the Tank.

HANDICAP MEET TO COME SOON.

L.A.A.C. EVENTS TO BE FIRST OF KIND IN SOUTH.

All Swimmers Have been Rated and Exciting Competition should be Furnished—Competition also on for the Women Swimmers—Club Decides to Have Woman's Team.

The handicap swimming meet of the L.A.A.C. will be held the night of January 20. This will be the first handicap swim ever held in the south and is being introduced by Vance Veith, the club's swimming instructor.

"The idea of the handicaps is to make the races closer," he said yesterday, "and also exciting. The interest in any sport soon dies when one man always wins. The others decide that there is no use in trying. Competition and practice make a swimmer."

The swimmers will be numbered according to their handicap. The man with the highest or largest handicap will be the first to jump into the water, the others will follow after him at the number of seconds less handicap they have than he until finally the scratch man jumps in last of all. The first to finish wins the race.

This handicap swim will also introduce another new feature—the women swimmers of the L.A.A.C. in competition. It is now possible for women to obtain athletic memberships at the club. Since the A.A.U. agreed to allow women to compete in the same meet with the men, the club has decided to have a woman's swimming team. Memberships have already been granted and these women appear for practice on ladies' days at the club.

The events at the meet will be: The 220-yard swim, 440-yard swim, 100-yard swim, 100-yard breast stroke, 150-yard back stroke, plunge for distance, men's diving, juvenile diving, juvenile 100-yard dash, ladies' diving, ladies' 100-yard dash and ladies' 100-yard back stroke.

JIM M'ELROY SIGNS CONTRACT.

Maier and Patterson yesterday received the signed contract of Jim McElroy, semi-pro pitcher of Durham, this State.

McElroy was recommended to the Tigers by an eastern baseball man now on the Coast, and also by Deacon Van Buren, the old Sacramento outfielder. The youngster is a right-hander, and has been showing a lot of class around the bushes.

LONG BIKE RACE FOR WINDY CITY.

[BY A. P. NIGHT WIRE.]

CHICAGO, Jan. 5.—Chicago's second six-day bicycle race this season will start on February 3, it was announced today. The race will be run without the sanction of the National Cycling Association.

Don't fail to send the incomparable Midwinter Number of The Times to out-of-town friends. Price 10 cents. Postpaid 15 cents.

"NE'ER DO WELL" RIGHT SOLD.

[BY DIRECT WIRE—EXCLUSIVE DISPATCH]

CHICAGO BUREAU OF THE TIMES, Jan. 5.—The speed record in motion-picture dealing was broken today when Sol Lesser of San Francisco, president of the All-Star Feature Distributing Company, took five minutes to buy the entire United States rights to the Selig production of Rex Beach's "The Ne'er Do Well." Moreover, he paid real out-and-out money in the shape of a certified check to the tune of $150,000, which Mr. Selig now possesses in the place of the picture and the bother of displaying it.

Mr. Lesser is a film financier only 25 years of age. He has been in the business for seven years. His firm has handled "Cabiria," "The Spoilers" and others of that type for the Coast district. He came here to buy the California rights to the picture, but when he considered what a good thing it was he asked Mr. Selig for a figure on it for the whole country. Mr. Selig set the figure, and Mr. Lesser signed the check.

Frank Chance.

(Continued from First Page.)

and lots of California to the big league. On the recommendation of Cal McVey, the veteran major-leaguer, he was signed by the Chicago Cubs in 1898.

"I imagined that major-league players could jump twenty feet into the air and catch a ball," said Chance. "So when I went East it was with many misgivings. Figuring that I wouldn't stay long, I bought a round-trip ticket."

Chance piloted the Cubs into four pennants and two world championships. He later handled the New York Americans for two years at a salary of $35,000.

N. W. Banks has challenged Alfred Jordan to play for the checker championship, and a stake of either $500 or $1000, next fall.

BABY A SIGHT WITH PIMPLES

All Over Head and Face. Hard Crusts Formed. Cried Night and Day. Suffered Terribly.

HEALED BY CUTICURA SOAP AND OINTMENT

"My little boy became red all over his head and face, and he lost all of his hair. Later he broke out in little pimples and hard crusts formed. The skin was sore, red, and inflamed, and it burned so he used to scratch all the time. He was nearly crazy and he cried night and day. He was a sight to behold and suffered terribly.

"The trouble lasted about two months and nothing seemed to do any good. We were told to try Cuticura Soap and Ointment and we did so. They seemed to relieve him at once and he slept for two hours, and after we used two boxes of the Cuticura Ointment and about three bars of the Cuticura Soap he was completely healed and did not have a mark on him." (Signed) Mrs. J. K. Hall, 1245 Farrell Ave., Butte, Mont., Oct. 22, 1915.

Sample Each Free by Mail

With 32-p. Skin Book on request. Address post-card "Cuticura, Dept. T, Boston." Sold throughout the world.

Why Paramount Pictures are Superior

PARAMOUNT PICTURES are produced by four of the highest class manufacturers in the motion picture industry—

Famous Players Film Co.
Jesse L. Lasky Feature Play Co.
The Oliver Morosco Photoplay Co.
and Pallas Pictures.

Associated with these producers are such distinguished theatrical managers as

David Belasco, Daniel Frohman, Oliver Morosco and others.

These men have brought to the Paramount Program their expert knowledge and skill as well as their stars and popular plays.

Featured in Paramount Pictures are such stars as Geraldine Farrar (by arrangement with Morris Gest), Mary Pickford, John Barrymore, Marguerite Clark, Blanche Sweet, Pauline Frederick, Blanche Ring, Charlotte Walker, Lou-Tellegen, Hazel Dawn, Donald Brian, Victor Moore and other celebrated players.

Paramount Pictures have won the hearty support of the best theatres throughout the United States showing photoplays to the best people.

If Paramount Pictures are not shown in your town ask your favorite theatre to get them.

Send for This Motion Picture Magazine

Send 10 cents for a three months' trial offer of *Picture Progress*, a magazine filled with stories, photographs and answers and articles by and about your favorite Motion Picture players. Address your letter to Department C 8.

Paramount Pictures Corporation
FOUR FORTY-FIVE FIFTH AVENUE
NEW YORK, N.Y.

Local Distributor Progressive Motion Picture Co.

Cities and Towns South of Tehachepi's Top—Los Angeles County News.

Pasadena.

COUPLE DELAY HALF CENTURY.

...day Sweethearts Wed in Old Age.

...Never Quite Caught up in the Long Years.

...Containing Thousands Lost in Street Car.

[LOCAL CORRESPONDENCE.]

...DENA, Jan. 6.—The jinx ...which seemed to follow them ...more than half a century—ever ...four were classmates at school ...dison, Iowa, fifty-seven years ...united in dominating even the ...and day of Thomas J. Bufkin, ...ty-six, a Quaker and retired ...der and builder, and Mrs. Clara ...Bufkin, his little 72 year-old ...bride who arrived in Pasadena ...ty-six hours late.

...little lady and the man whom ...known for more than half a ...were to have married last ...the dressmaker didn't get ...gray wedding gown with its ...of lavender and old lace fin... time, so that delayed her. ...body got sick and she post...the trip, planning to arrive ...morning. She was to have ...Los Angeles at 9:45 a.m., but ...was delayed by washouts on ...snowstorms in the north ...didn't get here until 3:10 ...the afternoon.

...riage was to have been per...1 o'clock in the afternoon, ...didn't come off till 4 o'clock, ...the things they intended to do ...ceremony had to be post...today.

...which the jinx has in... ...since they were rosy-...children started when she ...and he was 13. They were ...friends and went out together ...years and their friends ...for were engaged, but if he ...be delayed too long to ...somebody else came along ...her.

...Bufkin lost her husband ...ago and Mrs. Bufkin died ...ago—but the idea of mar... delayed until Mr. Bufkin ...Wedgand met for the first ...half a century at the San ...fair. The proposal after ...not delayed very long and ...did not delay her ac... long, but delays began ...bootsteps just as soon as ...came.

...ceremony was said yesterday ...Charles S. White of the ...Church, as both the bride and ...Quakers. The Quaker ...however, was not used. If ...other delay a reception will ...their home tonight.

...KICKED ABOUT.

...stepped on and then ...a seat in a street car ...like a chunk of mud, a ...ning $2000 in checks, ...negotiable papers was re... Charles T. Ashcroft of ...Los Robles avenue, by ...S. Taynor, who found ...

...aft boarded a California... Arroyo Seco car, carrying ...purse and its small for... she left the car at Los ...she left her treasure ...and did not miss it until ...afterwards.

...had taken several trips and ...was treated as a dirty rag ...conductor found it. When ..., who is one of the most ...members of the Shake... missed the purse she ...the conductor, who had ..., but it was soon returned ...man who hadn't the faint... that the muddy purse con... to keep him for a life...

...INVADE PASADENA.

...chamber man who made such ...on the sea gulls that they ...their home from the beach ...to eat his grain and ..., as well as those of his ...had better stay away from ...as his pets have strayed ...presumably having heard ...Crown City they can live ...of the land.

...gull seen here was fly... Colorado street circling ...ranilla and looked almost ...other sea gulls arrived, ...not known whether they ...land in Pasadena like the ...chambers or not.

...ENTERTAINMENT.

...the Tournament of Roses ...lost $6000 through the ...finished the parade and ...at the football game be... and Washington, they declare that they are more optimistic than ever.

They think that the next Tournament of Roses will be the finest ever and are thinking of giving some kind of an entertainment in the hope of defraying the expense occasioned by the wretched weather on January 1.

Hotel Vista del Arroyo, Pasadena.—[Advertisement.

WINTER CLASS.

The Glendale Sanitarium and Training School Graduates Sixteen Nurses in Faith of the Seventh Day Adventists of the Coast.

[LOCAL CORRESPONDENCE.]

GLENDALE, Jan. 5.—The Glendale Sanitarium and Training School for Missionary Nurses graduated its 1916 class last night, the exercises being held at the Glendale grammar school auditorium. The large assembly hall was filled to capacity, many friends of the graduates having come from Los Angeles, Loma Linda and other near-by cities.

Members of the faculty and the sixteen graduates in their spotless white uniforms were seated upon the platform, which was decorated with sweet peas and ferns. Nearly 100 other nurses from the sanitarium, who also were in uniform, occupied the front seats.

Prof. G. W. Rine, instructor in English at Pacific Union College, a Seventh Day Adventist institution at St. Helena, Cal., delivered a masterly peroration on "The Joy of Self-sacrifice." Elder E. E. Andross, president of the board of directors of the local health institution, presented the diplomas to the graduates.

Prof. Rine said self-sacrifice is fundamental to the Christian religion, adding that "the Christian nurse follows a career that perhaps is more vitally and essentially a life of sacrifice than any other." He said the world is too commonplace for unmixed joy, or to appreciate joy without the emphasis of pain.

"Christ himself was a man of sorrows and acquainted with grief, and yet always rejoicing in God. When we realize we are living in a world redeemed with the blood of the Son of God, who hung on the cross for us, we can rejoice always in service for Him."

The baccalaureate sermon was delivered by Elder B. E. Beddoe, president of the Southern California conference of the Seventh Day Adventists, at the Glendale Adventist Church, corner Third and Isabel streets, last Saturday morning.

The members of the class are as follows: Jessie S. Allen, Charlotte F. Ball, Agnes D. Bolton, E. Maud Daniel, Ursie M. Dick, Metta M. Dransfield, Amanda A. Graf, Carrie S. Gurriere, William I. Hilliard, Miriam M. Hoffman, Lorraine A. Lawrence, Hattie O. Mallernee, Bernice E. McKim, E. Myrle Simons, Agnes Thompson, Susanne A. Tod. The class colors were lavender and cream and the class flower was lavender sweet pea.

Santa Ana.

HIGH AVERAGE FOR VALENCIAS.

SANTA ANA ORANGES BRING EXCELLENT RETURNS.

Nearly Million and a Half Realized by Orange County Fruit Exchange Growers—Randolph School Bonds Sell at Good Premium—Supreme Court Victory Involves Land.

[LOCAL CORRESPONDENCE.]

SATNA ANA, Jan. 5.—That the Valencia oranges shipped through the Orange County Fruit Exchange, which is the selling agent of several co-operative associations between Santa Ana and the foothills, brought an average of $3.258 per box for all Valencias shipped between September 1, 1915, and December 31, 1915, was shown in the report of the secretary, D. Eyman Huff, today.

In that period the exchange shipped 227,264 boxes and received $740,381.51. The entire 1915 crop of Valencias for this exchange reached 475,816 boxes, with net f.o.b. California returns of $1,394,940.49. The exchange shipped, since September 1st, 24,543 boxes of lemons for which an average of $1.994 net f.o.b. per box was received. Sixty-four cars of navels shipped in the same period brought $1.79 per box here.

The Valencia season throughout was an excellent one, the prices being highly satisfactory. The acreage of Valencias here increases yearly.

That the money market is in good condition and that Orange County's school bonds are in good demand was shown today when the Board of Supervisors sold the $66,000 bond issue of the Randolph School District bonds, bearing 5 per cent. interest, for a premium of $2500.

That premium was paid by the State Board of Control. Eight bids were received, the next to the highest bid being $2776. With the money realized from the sale of the bonds a new schoolhouse will be built at Brea.

Azusa.

...LICATION OF ROADS FOR ANTELOPE VALLEY.

[LOCAL CORRESPONDENCE.]

...Jan. 5.—The Associated ...of Commerce of the ...Valley last night ...Highway Commissioner ...explain just what Los ...might expect from ...funds of State highway ...will be asked at the fall ...

...undoubtedly questioning it ...that, as the action ...Legislature now stands, ...allocation of roads for the ...other words, Mr. Darling... ...it would seem that ...asked for the building ...through Antelope ...Angeles.

...were in the way of a ...allocation of the State high... ...some information to the ...were represented.

...Chaffee and Hinshaw ...Board of the State highway ...visited also of some pro... ...in county road work. ...the county taking over ...miles of boulevards which ...unincorporated cities was approved by them and enthusiastically indorsed by the meeting.

The need of dressing Los Angeles county in anticipation of the arrival of thousands of prospective homemakers during the year 1916 was portrayed by C. A. Gummere in an illustrated lecture on the county beautiful. Basing his talk on three years' experience in the home improvement work established by John H. Patterson at Dayton, O., Mr. Gummere aroused the interest of the entire meeting over the results of co-operative improvement work in civic lines.

An effort is to be made to get a State fish hatchery located in the Sierra Madre Mountains for Southern California. Present plans as disclosed at the meeting locate this hatchery at Oak Creek on the eastern slope of the Sierra Nevadas in Inyo county.

The department at present plans to take fish eggs from Bear Lake to supply this hatchery. This would mean an unusual amount of transportation and delay, which is both harmful to the spawn and expensive. Sportsmen of Los Angeles county are anxious to locate this hatchery in the south, from whence comes 35 per cent. of the fishing-license money.

Long Beach.

SEEK TO CLOSE FOOD STORES.

Long Beach Ordinance Filed on Recommendation.

Negro Women Arrested for Blind-pigging.

Crowded Schools Require Added Attention.

[LOCAL CORRESPONDENCE.]

LONG BEACH, Jan. 5.—Determined to uphold the city's reputation as a great religious and prohibitory community, officials today raided a blind pig and introduced an ordinance for the closing of grocery stores and meat markets on Sunday.

Jessie Sterling and Minnie Dunn, both colored and under 30 years of age, live in the rear of No. 336 Pine avenue, near the Salvation Army barracks. The members of the latter organization observed an unusual number of men, both black and white, frequenting the place, and the raid by the police followed.

Many bottles of beer and whisky were confiscated. Today Police Judge Hawkins found the women guilty and told them to come for sentence Friday. As they are at liberty without bail they are not expected to return.

City Attorney Hoodenpyl, at the request of the good people of the city, today introduced the ordinance making it a misdemeanor for the proprietor of any grocery store, meat market or like place of business to keep open on Sunday. When placing the ordinance before the City Commission, however, he gave it as his opinion that the measure would be found unconstitutional if tried out in court. Upon his representations the ordinance was filed.

Residents going to church on Sunday are offended at the sight of open groceries and people buying their Sunday's meat right before their eyes.

DEBATE SCHEDULE.

"Resolved, that national legislation should be shaped so as to gradually do away with the protective tariff," is the question that has been selected for debate between Long Beach, Los Angeles Polytechnic and Santa Monica high schools next Friday evening. The debate is a scheduled triangle argument under the auspices of the California State Debating League.

Long Beach High School's chance for the championship of the league hinges on the outcome of the coming decision. Andrew Dunlap, star athlete of the local institution, and Manager Murphy of the local debaters will form the team that will uphold the affirmative side of the question against Los Angeles Poly in the local High School auditorium.

Updike and Evans will represent Long Beach at Santa Monica, arguing the negative.

Long Beach now stands among the ten leading schools of the State in the debating activity out of sixty-seven prep institutions that form the State league.

DEMAND ADMITTANCE.

The High School, built five years ago at a cost of $250,000 is found inadequate for the accommodations of the students, who are clamoring for tuition. Members of the Board of Education engaged in a heated discussion last night over the advisability of adding to and remodeling the present building, with the alternative of erecting a new high school in the eastern end of the city. This would cost at least $100,000.

The need of intermediate schools, however, triumphed, and the board authorized a bond issue, probably for $300,000, for the purpose of building two intermediate schools.

RUSHING WORK.

More than eighty men are rushing the work of completing the big factory of the American Products Company in the harbor district. Another carload of machinery arrived for the plant today, making the total value of the machinery arrived to date $100,000. This company will endeavor to supply potash to take the place of the German product, getting the chemical from kelp. The construction of a spur from the Salt Lake tracks will be begun soon.

BANK BUYS SITE.

The City National Bank today purchased the lot at the northwest corner of Broadway and American avenue, on which the bank stands, for $23,000, from the Deets estate. Eight years ago, the City National Bank leased the corner for ten years, erecting a $20,000 brick structure on the site. President B. F. Tucker declared that the bank would soon make additions to its quarters.

DIVA'S SON DIES.

Hans Hugo Schumann-Heink Succumbs to Grip and Pneumonia with Famous Mother at His Bedside—Will Cremate Body.

[BY DIRECT WIRE—EXCLUSIVE DISPATCH.]

SAN DIEGO, Jan. 5.—Hans Hugo Schumann-Heink, son of Mme. Ernestine Schumann-Heink, the great diva, died this morning at the Agnew Hospital from pneumonia.

Young Schumann-Heink was taken very ill ten days ago with the grip, which later developed into pneumonia. His mother, who was singing in Chicago, was summoned, but sang New Year's Day at the exposition, the day after her arrival here, as his condition was improved.

For many years Hans Schumann-Heink had lived at Grossmont, fourteen miles from here, with his mother, but a year ago removed to the city when he became interested with his brother-in-law, Hubert Guy, in the insurance business.

A sudden relapse last night preceded his death at the hospital.

He leaves, besides his mother and brothers and sisters, a widow and two small children. He was 28 years of age.

The body will be cremated.

Don't fail to send the incomparable Midwinter Number of The Times to out-of-town friends. Price 10 cents. Postpaid 15 cents.

ELECTS OFFICERS.

Yorba Linda Water Company Plan to Make Improvements.

[LOCAL CORRESPONDENCE.]

FULLERTON, Jan. 5.—The Yorba Linda Water Company has elected the following directors: E. K. French, E. A. Speer, Arthur Staley, Emery Albertson, T. R. Welch, Thomas Hughes and J. A. Logsdon. More than half of the stock was represented. The directors were authorized to expend $30,000 or less of bond money for covering the reservoir for a new pipe line and for a pumping unit. It is not believed these improvements will cost over $10,000.

The Anaheim Union Water Company has let a contract to the Western Reinforced Concrete Pipe Company for a concrete pipe inverted siphon to replace flume No. 6 of the company, according to plans presented by Engineer Sherwood. The pipe will be sixty-six inches in diameter and similar in all respects to the pipe just completed at flume No. 7. The length will be 535 feet.

John Nicholas Brown III.

RICHEST BOY AND PARTY HERE.

HEIR TO MILLIONS IS PUT TO BED WITH A COLD.

While His Mother, Mrs. John Nicholas Brown, and His Private Doctor and Personal Tutor Go Motoring in the Rain—To Make Home in Pasadena.

John Nicholas Brown III, the "richest boy in the world," and reputed heir to $75,000,000, arrived in Pasadena over the Salt Lake at 9:45 o'clock yesterday morning in the Brown private car "Boston." With the other members of his party he was taken by automobile to the Huntington Hotel, where he was put to bed, suffering with a cold.

Besides the richest boy in the world, who is a descendant of John Nicholas Brown, the founder of Brown University, the party includes his mother, Mrs. John Nicholas Brown, who is a sister of Mrs. George W. Vanderbilt and was before her marriage Miss Natalie Dresser, and their maid, who are registered from Newport; Dr. Frank L. Day, their private physician, Providence, and J. W. Baker, a young Brown University graduate, who is tutor to John Nicholas III. His chief occupation, however, is to keep reporters away from the boy.

The youth until last year was always referred to as the richest baby in the world, but he took a sudden notion to grow tall, so when he reached Pasadena last January measuring 6 feet, 4 inches and more, "baby" had to be changed to "boy" and it doesn't look as if he is going to be a boy very long, for he is rather husky, regardless of the fact that both times he has visited Pasadena he has arrived with a cold.

When questioned about the boy's health, the maid indignantly denied he was ill. "Why, he never was in better health in his life," she said, "and the person who told you he is ill told an untruth." She immediately called up the manager of the hotel, to say no reports were to be given out that John Nicholas was sick.

When Mrs. Brown rented the home of Mrs. C. Henne of No. 1255 Hillcrest drive, it was reported she was coming to Pasadena to make her permanent home, but this was not verified yesterday.

When the Browns arrived in California last year, Mrs. Brown was most indignant because of the publicity given her son, and declared before her arrival in the Crown City that if any more was given to him, she would leave California never to return. They went to the Huntington last year, and the management refused to give out any information whatever about them and said that when they arrived they would not register.

But their names headed the list of guests at the hotel yesterday.

With John Nicholas tucked in his bed and the maid and hotel folks to look after him, Mrs. Brown and the others of her party went motoring in the rain yesterday afternoon, leaving the hotel shortly before 3 o'clock.

John Nicholas III is greatly interested in civic matters, or was last year, and used to visit the City Commission here and hold conference with the chairman of that body, but while at the hotel hardly half a dozen guests knew him or his mother by sight.

A motion-picture man who was making films of the smartest guests there last year almost wanted to die one night, when he missed getting John Nicholas in a picture just by a hair's breadth. The boy was having the time of his life watching the picture-making, when all at once someone in a loud whisper, pointed him out, saying: "That's the Brown baby, the richest boy in the world." John Nicholas heard the whisper, as did the movie man, and making a wild dive, the lad raced madly along the corridor with the crestfallen, but determined "movie" man in pursuit. That John Nicholas III did not get "snapped" is due to his long legs and the short ones of the picture man.

DEATHS OF VETERANS.

[LOCAL CORRESPONDENCE.]

SOLDIERS' HOME, Jan. 5.—Following are recent deaths at this place:

Andrew D. Black, formerly of Co. E, Nineteenth Maine Infantry, a native of Maine, admitted from Reno, Nev., in 1914, died January 2, aged 78.

Anson H. Shelly, formerly of Co. D, Seventh United States Infantry, a native of New York, admitted from Arizona in 1891, died January 2, aged 80.

John W. Gray, formerly of Third Pennsylvania Heavy Artillery, a native of Pennsylvania, admitted from Los Angeles in 1897, died January 3, aged 70.

Joseph Kendrick, formerly of Co. C, Thirty-third Illinois Infantry, a native of England, admitted from Leadville, Colo., in 1911, died January 3, aged 72.

George W. Holmes, formerly of Co. A, Twenty-eighth Wisconsin Infantry, a native of New York, admitted from Pasadena, Cal., in 1909, died January 4, aged 80.

REDLAND'S NEW MAYOR.

[BY DIRECT WIRE—EXCLUSIVE DISPATCH.]

REDLANDS, Jan. 5.—A. E. Brock, a real estate man, was elected a city trustee this afternoon to fill the vacancy caused by the resignation of Mayor George P. Cortner. The trustees organized by electing Mr. Brock the president of the board with the honorary title of Mayor. He took the chair at once. He has served as a trustee with three different boards, a total of eight years. Mayor Cortner resigned to become the field secretary and business manager for the University of Redlands.

Imperial Valley.

PLAN CAMPAIGN OF ANNEXATION.

Imperial Valley Desires to Impress Congress.

Conference of Agricultural Interests Called.

Imported Thoroughbred Bulls to Improve Butter.

[BY DIRECT WIRE—EXCLUSIVE DISPATCH.]

EL CENTRO, Jan. 5.—As probable chief beneficiary should Mexico cede Lower California to the United States in lieu of a cash payment of indemnity claims, Imperial county will probably undertake a campaign to impress Congress with the importance of such a deal.

This was indicated today in the action of the Board of Supervisors in authorizing its president, W. F. Beal of Brawley, to call a conference of county agricultural and commercial interests to outline a plan of campaign.

Beal was the first person to bring the matter to public attention when he advocated the neutralization of the canal zone, just south of the boundary line, before the agricultural assembly last month. His recommendation that early action to that end be taken was indorsed by the farmers in the convention.

The assembly appointed a committee to co-operate with the Supervisors, which was announced today as S. T. Tyler of Calexico, Leroy Holt of El Centro, Judge Carr of Imperial, W. H. Best of Brawley and Phil Brooks of Imperial.

BUTTER-MAKERS.

The purchase and importation of a string of thoroughbred bulls of a butter-producing strain to raise the standard of dairying stock in the Imperial Valley was decided upon today by the Board of Supervisors.

Imperial is the chief butter-producing county of the State. Chairman Beal, who initiated the movement, said that it was an economic impossibility for the majority of dairymen to purchase such stock, and that the cost of service will be low, but under conditions that better stock will be bred.

At an auction sale on the Wilson ranch near here today, twenty-seven Holstein bulls were sold for an average price of $297 each, a State record for unproven stock, it is asserted.

Bladder Trouble

If suffering with Diabetes, Bright's Disease, Kidney, Bladder, Prostatic Trouble, burning, smarting, frequent and painful urination, blood and skin diseases, nervousness, etc., call at once for Trial Treatment. We can refer you to many well-known satisfied patients. Apply to Laboratory, 404 SAN FERNANDO BLDG., 4th & Main

Los Angeles Harbor.

STEAMERS OVERHAULED FOR A NEW SCHEDULE.

[LOCAL CORRESPONDENCE.]

LOS ANGELES HARBOR, Jan. 5.—A new schedule for the Pacific Navigation Company steamers is announced which will be in effect while the steamers Yale and Harvard are given their annual overhauling.

The Harvard will be the first to go into drydock, leaving here for San Francisco Friday. It will take about six weeks to put the steamer in condition, and meanwhile the Yale will sail for San Francisco on Sunday, Tuesday and Friday and for San Francisco Thursday. The Harvard will take up the temporary schedule while the Yale is in drydock.

The steamer Paralso has been rechartered to W. R. Grace & Co. by Swain & Hoyt for the South American run at $500 per day. She will be turned over to Grace & Co. after delivering a cargo of lumber and wheat she is now loading at Seattle for San Francisco.

The entire fleet of Swain & Hoyt steel steamers is now under charter at highly profitable rates on account of the scarcity of tonnage. Much of the stock on the steamers is owned in Southern California, the steamers having been built at Long Beach.

Charter rates are still soaring. The barkentine Hawaii has just been chartered to carry lumber to the African coast at 175 shillings. This is said to be the highest charter rate ever obtained for any vessel in the lumber trade from the Pacific Coast. The Hawaii is now en route from Newcastle, Australia. She carried 1,000,000 feet and is paying handsome profits to her owners.

After experimenting for several months with Japanese chief stewards the Toyo Kisen Kaisha line, which is owned and operated by Japanese capitalists, has come to the conclusion that only white stewards will satisfy the white travelers. All the chief stewards on the big liners of the company are now Americans. Japanese cooks have also been replaced with Chinese on account of trouble experienced with the Japanese.

January Investments

January is the investment month the world over. Many funded obligations are redeemed January first, as well as payments made of dividends and interest.

Today thoughtful investors are demanding better security than ever before. Many purchase Mortgage Guarantee Co.'s 5½% (Guaranteed) First Mortgage Certificates. They convey actual ownership in absolute First Mortgages guaranteed both as to principal and interest by a legally authorized Insurance Company, with a capital and surplus of over $2,500,000.

5½% (Guaranteed) First Mortgage Certificates

Details gladly. Ask for Booklet "A."

Insure Your Investments Under State Supervision.

MORTGAGE GUARANTEE CO.
Fully-Paid Capital $2,500,000
626 So. Spring

Recapture the Old Joy Of Living

HAS life lost its zest? Do you suffer pretty constantly from nervous depression—"the blues?"

Very often this state of things is brought on by poor elimination. Constipation is the underlying cause of many a case of "nerves" as any doctor will tell you.

Once get rid of constipation *permanently* and you will be amazed at the transformation in your health and spirits.

Laxtives and cathartics won't cure you of constipation. They give only temporary relief and tend to form a habit which is exceedingly dangerous.

But you will find in Nujol a rational means of restoring normal, healthful bowel activity. Nujol is a pure white mineral oil conforming to all the requirements of the Lane treatment for constipation, which physicians everywhere are now prescribing as the safest and most effective means of restoring normal bowel activity.

It is not a laxative but a lubricant. Being entirely mechanical in its action it may be taken in any quantity without harm.

Nujol is colorless, odorless, and tasteless.

Write for booklet, "The Rational Treatment of Constipation." If your druggist hasn't it, we will send a pint bottle of Nujol prepaid to any point in the United States on receipt of 75c—money order or stamps.

Nujol
REG. U.S. PAT. OFF.
THE PURE WHITE MINERAL OIL
STANDARD OIL COMPANY
(New Jersey)
Bayonne New Jersey
Approved by:
Harvey W. Wiley, Director Good Housekeeping Bureau of Foods, Sanitation and Health.

Business: Money, Stocks, Bonds—Trade—Local Produce Market—Citrus Markets

FINANCIAL.

OFFICE OF THE TIMES,
Los Angeles, Jan. 5, 1916.

Bank clearings yesterday were $5,020,671.02, an increase of $2,057,321.02, compared with the corresponding day last year.

	1916.	1915.	1914.
Monday	$5,532,421.74	$4,015,307.82	$4,457,391.85
Tuesday	5,120,436.04	4,270,021.61	4,715,509.72
Wed'day	5,020,671.02	2,953,419.40	4,721,247.45

New York Money Market.

[BY A. P. NIGHT WIRE.]

NEW YORK, Jan. 5.—Mercantile paper, 3@3½; sterling exchange, sixty-day bills, 4.71; demand, 4.75⅛; cables, 4.75⅝; bar silver, 56½; Mexican dollars, 43½; government bonds, railroad bonds, irregular; time loans steady; sixty and ninety day bills, 2¾; six months, 2¾@3; call money easier; high, 2½; low, 2; ruling rate, 2; last loan, 2¼; closing bid, 2; offered at 2¼.

London Money Market.

[BY ATLANTIC CABLE AND A. P.]

LONDON, Jan. 5.—Bar silver, 26⅝d per ounce; money, 4@4½ per cent.

Drafts and Silver.

[BY A. P. NIGHT WIRE.]

SAN FRANCISCO, Jan. 5.—Mexican dollars, 41; drafts, sight, 1; drafts, telegraph, 3.

Stocks and Bonds.

MARKET RESISTS STEADY PRESSURE.

UPWARD TENDENCY IS MET WITH SELLING ORDERS.

Coppers, Lackawanna Steel and the Rails are Active and Higher but the Balance of the List Loses its Earlier Gains—Bonds are Irregular.

[BY A. P. NIGHT WIRE.]

NEW YORK, Jan. 5.—The salient feature of today's feverish market was its steady resistance to pressure. At the active opening of the market gains of 1 to 3 points were made by various issues, chiefly coppers, Lackawanna, Steel and some of the less active specialties. Rails in general rose fractionally. Heavier offerings of special descriptions, notably oils and automobile issues, gave the market another setback during the late session. Prices continued to sag, almost the only exception being Lackawanna Steel, which made an extreme advance of 8⅜ points to 85⅝, in connection with more or less familiar rumors of a deal. Coppers as a group were steady. Total sales of stocks aggregated 920,000 shares. Bonds were irregular. Total sales, par value, aggregated $5,440,000. United States bonds were unchanged on call.

Bond Sales Compared.

[BY DIRECT WIRE—EXCLUSIVE DISPATCH.]

NEW YORK BUREAU OF THE TIMES, Jan. 5.—Following is comparison of today's stock and bond sales:

COMPARISON OF BOND SALES.

Total sales, January 5, 1916	$ 4,480,000
Same day of week last year	1,769,000
From January 3 to date	12,881,000
Same period in 1915	5,976,000

COMPARISON OF STOCK SALES.

Total sales, January 5, 1916	884,212 shares
Same day of week last year	121,115 shares
From January 3 to date	1,792,791 shares
Same period in 1915	400,592 shares

New York Bond List.

[Furnished by E. F. Hutton & Co., Members New York Stock Exchange, 118 West Fourth street, Los Angeles.]

NEW YORK, Jan. 5.—Following are closing quotations on active bonds today:

	Close.
American Tel. & Tel. Conv. 4½s	107⅛
[illegible]	[illegible]

NEW YORK STOCKS.

[Furnished by Logan & Bryan, Members New York and Boston Stock Exchanges, Van Nuys Bldg., Los Angeles.]

NEW YORK, Jan. 5.—Following were the closing prices, sales, and high and low quotations today:

Sales—		High.	Low.	Bid.	Asked.
1,200	Alaska	24⅝	24⅛	24⅛	24⅝
	Atlantic C. L.			113⅜	114
[illegible]	[illegible]	[illegible]	[illegible]	[illegible]	[illegible]

Total sales of stocks—972,100 shares.
Total sales of bonds—$5,517,000.
Money opened at 2¼ per cent.; highest, 2¼ per cent.; lowest, 2¼ per cent.; last loan, 2¼ per cent.; closed, 1¾@2 per cent.; ruling rate, 2¼ per cent.

New York Curb Stocks.

[Furnished by E. F. Hutton & Co., Members New York Stock Exchange, 118 West Fourth street, Los Angeles.]

NEW YORK, Jan. 5.—Closing quotations:

	Bid.	Ask.		Bid.	Ask.
[illegible]	[illegible]	[illegible]	[illegible]	[illegible]	[illegible]

New York Oil Stocks.

[Furnished by Logan & Bryan, Members New York and Boston Stock Exchanges, Van Nuys Building, Los Angeles.]

NEW YORK, Jan. 5.—Closing quotations:

	Bid.	Ask.		Bid.	Ask.
[illegible]	[illegible]	[illegible]	[illegible]	[illegible]	[illegible]

Salt Lake Stock Exchange.

[Furnished by Logan & Bryan, Members New York and Boston Stock Exchanges, Van Nuys Building, Los Angeles.]

SALT LAKE, Jan. 5.—Closing quotations:

	Bid.	Ask.		Bid.	Ask.
[illegible]	[illegible]	[illegible]	[illegible]	[illegible]	[illegible]

LOS ANGELES STOCK EXCHANGE.

Mining and Oil Dominate Trading. Associated and Union Weaker.

Continued heavy trading in oils and mines featured yesterday's session of the local exchange. Union and Associated were both weaker, although the volume of sales in both securities was unusually large. This poorer showing of the two oil leaders Wednesday was rather surprising, inasmuch as gasoline went up yesterday, meaning greater earnings for both companies. Jade Oil was the chief attraction of the meeting, advancing in price with each sale, and closing strong at .09 bid. Interest in the mining issues was centered in the Oatmans, with better quotations ruling than the day previous. Big Jim opened at 1.00 and closed at .97 bid. A large amount of Dome changed hands at firm figures, and Fessenden was steady at .22. Ivanhoe, Lucky Boy and Gold Range were all more or less active on an unaltered market. Home Telephone stocks were again in demand, the common selling for $22.50 and the preferred bringing 60.00 on informal sales. Low-priced oil stocks were fairly active, and sales were recorded in National Pacific, Enos and Globe. Los Angeles Investment was unchanged at .61½ to 62½.

LOCAL CLOSING STOCK QUOTATIONS.

[As posted at the Los Angeles Stock Exchange, I. W. Hellman Building.]

OIL LIST.

	Bid.	Asked.
Amalgamated Oil	$ 83.00	$ ....
Associated Oil	69.25	69.50
Columbia	1.00	1.25
[illegible]	[illegible]	[illegible]

BANK LIST.

	Bid.	Asked.
Cal. Savings Bank	$	$128.00
[illegible]	[illegible]	[illegible]

INDUSTRIAL LIST.

	Bid.	Asked.
Cal. Hospital	$ 91.00	$ 90.00
[illegible]	[illegible]	[illegible]

BOND LIST. (With Accrued Interest.)

	Bid.	Asked.
[illegible]	[illegible]	[illegible]

MINING LIST.

	Bid.	Asked.
Arizona Tom Reed	$ .16⅝	$ .20
[illegible]	[illegible]	[illegible]

*Per 1000 shares.

SALES.

Morning session—		
10	Union Oil	$ 80.50
[illegible]	[illegible]	[illegible]

California Oil Stocks.

[BY A. P. NIGHT WIRE.]

SAN FRANCISCO, Jan. 5.—Amalgamated, 82.00 bid; Caribou, 85 bid; Coalinga Central, 10 bid; Coalinga Mohawk, 60 bid; Home, 10 bid; Honolulu, 50 bid; Illinois Crude, 3 bid; Kern River, 200 bid; Lucile, 2.00 bid; Palmer Union, 3 bid, 5 asked; Peerless, 4.00 bid; Sacramento, 30 bid; S. F. & McKittrick, 8.00 bid; 12.00 asked; Section 25, 10.00 bid; S. W. & B., 10 bid; Sterling, 1.25 bid; United Oil, 21 bid; West Coast, pfd., 116.00 bid.

Sales: 1000 Palmer Union at 4.

New York Sugar Market.

[Furnished by Logan & Bryan, Members New York and Boston Stock Exchanges, Van Nuys Bldg., Los Angeles.]

NEW YORK, Jan. 5.—Following is range of quotations today:

Option—	Open Bid.	Open Asked.	High.	Low.	Close Bid.	Close Asked.
January	3.60	3.67	3.61	3.60	3.60	3.62
[illegible]	[illegible]	[illegible]	[illegible]	[illegible]	[illegible]	[illegible]

Try Murine Eye Remedy
For Red, Weak, Watery Eyes and Granulated Eyelids.

COMMERCIAL.

Onion prices are soaring. White Globe onions were raised yesterday to $5.00 a hundredweight, and Brown Globes to $2.35. Boiling and pickling onions were also advanced, the former now selling for $2 a lug, and the latter bringing $2.25. Dealers claim that present quotations are the highest that the market has known for years, and from all indications are liable to go even higher. Stocks are low, both here and in other parts of the country, and the demand throughout the past three months has been unusually heavy. Outside sources have been drawn on frequently of late to replenish the supply of onions in Los Angeles, and Oregon in particular has contributed heavily to our present supply.

Sweet potatoes were marked up to $2.75 a crate Wednesday for both local and Merced varieties. In smaller lots they are selling at 90 cents a lug. The recent rains have spoilt some of the growing cauliflower, and as a result the price of stock on hand was raised yesterday to 65 cents a dozen. Persimmons have become such a drug on the market that in an attempt to get rid of their oversupply local wholesalers have reduced quotations to 4 and 5 cents a pound, and are also offering the fruit in crates at $1.75. Roman Beauty apples are now in the market, and are being sold at $2.00 to $2.25 a box.

What will be dismal news to motorists was the advancing yesterday of the price of gasoline to 16 cents a gallon in bulk and 23 cents a gallon in cases. At the same time benzine went up a cent a gallon for both bulk and cases. Distillate and gas machine gasoline remained unaltered.

Heavy trading in butter and eggs featured Wednesday's session of the Produce Exchange. The former commodity was in good demand at 28 cents a pound, and fresh ranch eggs sold at 34 and 33, with closing transactions at the last named figure. Cheese offerings were not neglected, and two cases of Edelweiss limburger sold at 22 cents a pound. In San Francisco eggs were up half a cent a dozen, with butter unchanged and cheese selling at 15 cents a pound. Receipts were 174 cases of eggs, 45,870 pounds of butter, 3990 pounds of cheese, 20 sacks of onions, 400 sacks of beans, and 178 boxes of apples.

LOCAL PRODUCE MARKET.

Prices Current.

EGGS—Fresh ranch, case count, 33; candled, 35@37; northern fresh extras, f.o.b. San Francisco, 32½.

Butter—Creamery extras, 28 per pound; firsts, 26. The selling price to the trade is 3 cents higher than above quotations.

CHEESE — California fresh, 17; eastern daisies, 21; eastern twins, 19½; longhorns, 19½; eastern cheddars, 20@21; Oregon triplets, 18@18½; Oregon Tillamooks, 19@19½; Arizona Daisies, 5; Arizona longhorns, 17@17½; imported Swiss, 40; domestic Swiss block, 22; Alpine limburger, 18; Edelweiss limburger, 21@22; Sierra, 1.10; jack, 18; Canada cream, 90@1.00; German breakfast, 90; cream brick, 22.

CITRUS FRUIT—New navels, 2.25 box; tangerines, 1.50 half box; lemons, 2.00; packed, 2.50; joice, 1.25; new grapefruit, Porterville, 2.75; old grapefruit, 4.50@5.00; limes, 1.00 basket.

FRESH FRUIT — Apples, fancy Bellefleur, 1.25; 4½-tier, 1.05@1.10; 3½-tier, 1.10@1.15; Jonathans, extra fancy, 1.85@1.90; King David, 1.50@1.65; Hood River Spitzenbergs, extra fancy, 2.75@3.00; fancy, 2.20@2.25; choice, 1.70@1.75; Yellow Newtown pippins, 1.20@1.25; Hoovers, 1.25; White Winter Pearmains, 1.30@1.35; 4½-tier, 1.20; 4-tier, Washington Baldwins, 1.70@1.75 box; Stayman Winesaps, 1.70@1.75; Winesaps, 2.00; Black Twig, 1.40@1.50. Roman Beauties, 2.00@2.25. Bananas, 4 pound; casabas, 4.00 half crate, 3.50 dozen; Red Emperor, 1.75 crate; Bartlett pears, 9 lb.; Winter Nellis pears, 1.50 lug; persimmons, 4@5 lb.; 1.75 crate; pineapples, 6@7 lb.; pomegranates, 1.75 half orange box.

BERRIES—Strawberries, 14@15 basket; blackberries, 14@15 basket; raspberries, 15@16 basket; cranberries, Late Howes, 12.50 barrel; 13 pound.

GREEN VEGETABLES—These quotations are for first-class shipping stock: Artichokes, 1.25@1.35 per doz.; Brussels sprouts, 9@10 per pound; beans, green limas, 12 lb.; wax, 12 lb.; green, 12 lb.; beets, 35 per doz.; 1.35 cwt.; cabbage, 1.15 a sack; northern cabbage, 2 per lb.; carrots, 30 doz.; cauliflower, 65 doz.; 1.35 crate; celery, Golden Heart, No. 1, 75 doz.; northern, 75 doz.; 3.50 a crate; green chile, 6@7 lb.; chives, doz.; hothouse cucumbers, 50@1.75 dozen; eggplant, 12 a pound; horse-radish, 10@11; onions, green, 20 doz.; oyster plant, 40 doz.; leeks, 40 doz.; lettuce, common, 25 doz.; 1.00 crate; chicory, 40 doz.; escarole, 90 doz.; parsnips, 35 dozen; peas, 12 lb.; peppers, 6@7 pound; pimentos, 6 pound; spinach, 20 dozen; mint, 40 dozen; rhubarb, 85@1.35; summer squash, 1.00 lug; cream small squash, 45; Hubbard squash, 1¼@1½ lb.; crooked neck yellow, 60 lug; 1.65 cwt.; tomatoes, 1.00 @1.10.

POTATOES — Northern Burbanks, fancy, 1.60@1.65; extra fancy, 1.75; Rurals, 1.35@1.1.40; Idaho Russets, 1.80@1.85; Lompoc, 1.90; seed, Early Rose, 2.10; White Rose, 1.75@1.80; American Wonder, 2.00@2.10; sweet, yellow, 90 lug, 2.75 cwt.; Merced, 2.75 cwt.

BEANS — Pink No. 1, 5.50; Lady Washington, 7.00; small white, 6.75; limas, No. 1, 5.40@5.50; Garvanzas, 5.75; black eyes, 4.00; lentils, 17.00@20.00.

RICE — Per 100 lbs.: Extra fancy head, Carolina, 6.00@6.50; fancy head, 5.50@6.00; blue rose, 5.25; Japanese, 4.40@4.60; California, 4.25@4.75; Siam, 4.25@4.75; China, No. 1, 5.50; No. 2, 4.50; brewers', 2.10@2.15; broken, 2.75 @4.25; rice bran, 18.00 a ton; rice middlings, 24.00 a ton.

ONIONS AND CHILE—Strings, 13½; ground chile, 8@10; Jap chile, 35 lb.; loose, 12½; Mexican, 16; chile teipina, 65 lb.; corn husks, 7; do., cut, 11@12; boiling onions, 2.00 lug; pickling onions, 2.25 lug; White Globe, 5.00 cwt., 1.75 lug; Brown Globe, 2.35 cwt.; Australian Browns, 1.90@2.00 cwt.; Oregon Globes, 2.00 cwt.; garlic, 15; white sets, 12 lb.; yellow sets, 9 lb.

HONEY—Comb, white, 18; strained, amber, 6; white, 7; water white, 7½ @8; beeswax, 25@26 lb.

DRIED FRUITS — (25-lb. boxes, faced, 50s, ½c less.) Apples, evaporated, 50s, choice, 8½; extra choice, 9; fancies, 25s, 9¼; apricots, extra choice, 10½; fancy, 11⅛; currants, bulk, bbls., 16½; 36 12-oz. packages, 15; 60 16-oz. packages, 17; pears, 11 pound; peaches, choice, 6; extra choice, 7; fancy, 7½; prunes, 20-30s, 13; 30-40s, 11⅛; 40-50s, 9¼; 50-60s, 8¼; 60-70s, 7⅝; 70-80s, 7¼; 80-90s, 6⅛; 90-100s, 5½; citron, 17½ lb.; lemon peel, 16½; orange peel, 16½.

RAISINS, FIGS AND DATES—Raisins, seeded, 36 16-oz., choice, 6¼@7; fancy, 8@8½; 45 12-oz., choice, 6¼; fancy, 12-oz., 6⅝; Not-a-seed, 48 12-oz., 8¼; 3-crown, loose, 50-lb. box, 7; 4-crown, loose, 50-lb. box, 7¼; Sultana, unbleached, 9; L.L., 3-crown, 1.50; 4-crown, 1.90; 5-crown, 2.40; 6-crown, 2.90; Thompson seedless, 36 1s, 9@11; bleached Thompson, 25-lb. boxes, 13½; Figs, loose, black, 25-lb. box, 1.20; loose white, 25-lb box, 1.44 box; 6-oz. pkgs., 1.75 box; Calmyrna, Gold Seal, 1s, 1.50 box; Red Seal, 1s, 1.25 box; Red Seal, ⅛s, 1.40 box. Dates, Golden, 60-lb. boxes, 9½; domestic, 3.75 crate; Fard, 60s, 10½; 12s, 12½; Dromedary, 10; Royal Excelsior, 8.

NUTS — New almonds, fancy IXL, 16½@17; Ne Plus Ultra, 16@16½; cocoanuts, per doz., 1.15; filberts, 18; pecans, large, 18; peanuts, 5 @6; eastern, 7; Japan, 6; Chinese, 5; Brazils, 17½@18; walnuts, Association, No. 1, 15@15½; Jumbo, 19; budded, 19; imported chestnuts, 11¼@12½; eastern popcorn, 4½ lb.; pine, 25 lb.

Provision List.

LIVE STOCK—(Furnished by Pacific Coast Beef and Provision Company:) Following quotations based on delivered prices, weighed off cars, f.o.b. Los Angeles: Steers, 6½@7; heifers, 5½@6; cows, 5¼@5¾; calves, 200 lbs. and under, 9½; over 200 lbs., 8@8½; bulls, 5¼@5¾; wethers, 6½@7; ewes, 5¾@6¼; lambs, 8¼@8¾; yearlings, 6¾@7; hogs, choice grain fed, 150 to 225 lbs., 6@6¼.

POULTRY — Prices to producers: Broilers, 25; fryers, 18; roasters, 14; old cocks, 9; hens, 15@17; turkeys, 16@19; ducks, 15; geese, 12; squabs, doz., 1.00.

MUTTON — Yearlings, 13½; wethers, 12½; ewes, 10½; racks, 16; legs, 13; loins, 13; saddles, 18; trimmed mutton, 13½; fore quarters, mutton, 9½; hind quarters, 12½; shoulder and breast, 8½; No. 2, yearlings, 12½; No. 2 mutton, wethers, 11½; No. 2 mutton, ewes, 9½; tongues, per lb., 10; plux, each, 6; heads, skinned, each, 7½; brains, each, 8; hearts, each, 7; livers, per lb., 6.

LAMBS—Plain, milk, 16; do., 36 lbs. and over, 14½; do., caul, 15½; do., 36 lbs. and over, 14; regular, 13½; lamb racks, 20; trimmed lambs, 19; fore quarters, lambs, 12½; hind lambs, 19; loins, 20; legs, 16; shoulder and breast, 10.

BEEF—(Furnished by Cudahy Packing Company:) No. 1 steers, 10⅝; medium steers, 10½; Mexican, 10; No. 2 Mexican, 9½; No. 1 cows, 9; steer hind quarters, No. 1, 12; do., medium, 11½; cows, hind quarters, 11; fore quarters, 8½; do., kosher, 8⅝; good bulls, 9; No. 2 bulls, 8; short loins, 19; pin bone loins, 20; loins, No. 1, 14; medium loins, 13; cow loins, 15; ribs, No. 1, 8-rib cut, 14; No. 2, 8-rib cut, 13; cow ribs, 13; medium, 12; loin butts, 15; short chux, 8⅝; do., kosher, 8¼; full chux, 8¼; do., kosher, 8; triangles, 8; do., kosher, 7⅝; plates, 7½; do., kosher, 7⅛; briskets, 7⅛; do., kosher, 7⅝; steer rounds and rumps, 11½; cow rounds and rumps, 11; do., rumps off, 13½; do., butt on, 12½; heifer rounds, 10½; tenderloins, fresh, 30; shoulder clods, 15; boned chux, 10; clod out, 9½; shanks, 15; whole flanks, 10; do., fats off, 11; shanks and clods, 10; shanks, 6; flank steak, flank meat, 9; beef trimmings, 9; filets, 40; beef suet, 8; cod fat, 8; cheek meat, 7; sweetbreads, fresh, 20; do., 4; cleaned tripe, 3; honeycomb tripe, frozen, 10-lb. tins 25; fresh tongues, 17; pickled tongues, 20; cooked tripe, 7; hearts, 7; livers, fresh, 8; ox tails, fresh, each, 7; brains each, 8; kidneys, each, 8; feet, 10; feet, hide on, 25; heads (barbecue) each, 3.50.

VEAL—120 lbs. and under, 17; 121 to 150 lbs., 16½; 151 lbs. and up, 16; sides, 60 lbs. and under, 17; 61 to 80 lbs., 16½; 81 lbs. and up, 16; hinds, 45 lbs. and under, 19; do., 46 lbs. and up, 18; fore quarters, 45 lbs. and under, 13; do., 46 lbs. and up, 12; calves' tongues, per lb., 15; sweetbreads, 65; calf hearts, 8; calf livers, 20; calf heads, 10; calf feet, each, 15; calf feet, skinned, 5; calf brains, set, 8.

PORK—Dressed hogs, head on, 11; do., heads off, 12; trimmed hogs, 14; loins, fresh, 13; do., legs, fresh, 12¼ @1½; shoulders, fresh, 10½; picnics, fresh, 10; briskets, 11½; butts, 14; bellies, 16; leaf lard, 9; trimmings, 10; tenderloins, fresh, 30; spareribs, 10; heads, per lb., 7; backfat, 8; tails, 7; neck bones, 4; pigs' feet, 4½; hearts, per lb., 7; livers, each, 4; kidneys, per lb., 6; tongues, per lb., 10; snouts, per lb., 5; ears, per lb., 3½; chitterlings, 5; brains, each, 2; jowls, 8½; hocks, 10; rinds, 7; stomachs, 5.

HAMS — (Following quotations are based on grades furnished by leading packers:) Extra fancy, 21½; fancy, 20½; medium, 19½; skinned, extra fancy, 22; fancy, 21; boiled, fancy, 31; medium boiled, 30; boneless, 28; picnics, boned, 15; smoked, 12½.

BACON—(Following quotations are based on grades furnished by leading packers:) Extra fancy, 4-8, 31; fancy, 6-8, 29; 8-10, 24; 10-12, 22; 12-13, 21; narrow, 21; strips, 14; backs, 17; briskets, 15; smoked, 16; smoked, 6-10, 23; 10-12, 22.

PICKLED MEATS — Pigs' feet, kits, 1.25; do., ¼ bbls., 2.50; do., ½ bbls., 5.25; do., bbls., 12.50; H. C. tripe, kits, 1.15; do., ¼ bbls., 2.60; do., half bbls., 5.00; do., bbls., 12.00; lamb tongues, kits, 2.50; ¼ bbls., 6.00; ½ bbls., 12.75; bbls., 32.00; plate beef, ½ bbls., 10.00; bbls., 19.00.

LARD — (Following quotations are based on grades furnished by leading packers:) Extra fancy, 11½; fancy, 11; medium, 10; suetene, in tierces, 10½; shortening, 11; lard compound, 8½.

SAUSAGE — Fresh pork links, 14; fresh pork, bulk, 14; Meadow Grove pork, 1-lb. cartons, 20½; clubhouse, 14; Spanish style, pork, 14½; blood, 10½; liver, 10½; headcheese, in casings, 10½; sour headcheese, in 4-lb. blocks, 12; Frankfurt sausage, 12; bologna, 10½; garlic, 11½; bologna, in paraffin sacks, 10½; Coney Island, Frankfurt style, 12; mettwurst, 15; minced sausage, in bladders, 14½; do., in bungs, 14½; luncheon loaf, with tongue, 20½; Berlin style, 16.

SUMMER SAUSAGE—*Salami, Italian style, 29; *Italian cervelat, 28; *American cervelat, 28; *salami, German style, 27; farmer style, 21; Holsteiner, 20; Prosciutto hams, 27.

*Above in case lots, 1 cent less.

SALT AND SMOKED MEATS—D. S. bellies, 14; D.S. plates, 11; D.S. extras, 12; D.S. clear backs, 12; D.S. fat backs, 12; smoked butts, 19; backs, 17½; beef tongues, 33; ro., boiled, 35; boiled and smoked, 37; insides, 29; knuckles, 25 smoked briskets, 15; smoked plates, 12; carne seca, 36.

FRESH FISH—(Wholesale price per pound:) Barracuda, 8; halibut, 8; rock cod, 7; rock bass, 7; sand dabs, 8; salmon, 12½@15; sea bass, 8; mackerel, 6; tuna, 6; carp, 8; cockles, 7; bonita, 6; blue perch, 7; sole, 8; squids, 13; shell shrimps, 50; mussels, 5; smoked albicore, 12½; smoked salmon, 18; clams, 8@10; bulk oysters, 1.50 a hundred; quart oysters, 6.50 doz.; California oysters, 50 a hundred; lobsters, 15@22; scallops, 3.50 a gallon; shad roe, 25; whitebait, 15@20; crabs, 3.25@3.50 doz.

SUGAR—Prices quoted below are for Los Angeles. Pomona country list is 5 cents higher; Colton city list is 20 cents higher; Colton country list is 17 cents higher. Prices are based on sacks; bbls. add 20; ½ bbls., 35, and boxes, 60 per 100 lbs. All prices are net cash, less 25 cents per cwt. 15 days: Beet gran., 6.30; standard cane, 6.50; standard berry, 6.50; cubes, sacks, 6.70; powdered, 6.60; Cons. A, 6.50; extra C, 6.00; Golden C, 5.90; D, 5.80; Dominoes, 5s, 10.35; Dominoes, 2s, 10.85; Superior, 7x, powdered, bbls., 7.25; Superior, 7x, powdered, 30-lb. boxes, 7.70; Superior, 7x, bar, bbls., 7.65; Superior, 7x, bar, ½ bbls., 7.80; Superior, 7x, bar, 35-lb. tin, 10.75; Superior, 7x, 30-lb. boxes, 8.15; panoche, crate, 11.10.

SALT—(San Pedro Salt Co.:) Blue Cross, cartons, 48 2s, 1.60; do., cartons, 20 5s, 1.40; Angelus, bales, all sizes, 1.65; Blue Cross table salt, 150-lb. bales, 75 2s, 50 3s, 30 5s, 15 10s, 6 25s, bale, 1.75; Blue Cross dairy, 50s, 15.00 ton; Angelus dairy, 50s, 14.00 ton; Snowflake brand, dairy, 50s, 14.00 ton; 100s, 13.00; table, 50s, 16.00; 100s, 15.00; ¼ ground, 50s, 14.00; 100s, 13.00; flour, 100s, 13.00; ½ ground and ice cream, 50s, 8.75@9.30 ton; do., 100s, 8.10@8.90 ton; hide, 167, 8.75 ton; fish, 125s, 9.00; hay, 167s, 7.00; Kansas Salt, Morton free running, 24 2s, 1.80; cooking, 24 3s, 1.80; R.S.V.P., 20 5s, 2.90; do., 36 2s, 2.50; Seal, 36 2s, 1.80; 25 4s, 1.80; Seal Saxolin, Sanitary Pocket, 100 1¼s, 3.00; 50 3s, 2.65; 20 5s, 2.85; 75 2s, 2.75; 40 4s, 2.85; 16 10s, 2.75; Riverside or Perfection, 86 1½s, 2.50 bale; 100 1½s, 2.50; 75 2s, 2.45; 38 4s, 2.40 bale, 15 10s, 2.35 bale; 6 25s, 2.35; ice cream, Snow Flake, 15 10s, 1.50 bale; Ashland Dairy 50s, 28.00 ton; 280s 4.25 bbl.; kiln dried, 50s, 65; 100s, 1.20; 25s, 35; packers, 100s, 1.20; 50s, 65; lump, rock stock, 25.00. Quantity prices, one or assorted, miscellaneous sold: Shaker, 24 pkgs., 1.80; Diamond Crystal, 37 8s, 5.25; do., 100 3s, 5.50; do., 200 1½s, 6.25; D.C. cooking, 24 3s, 1.80; Worcester brand, Ivory salt, 24 2½ cartons, 1.75; bbls., 30 5-8, 30-10 sacks, 4.75; do., 100 3-lb. sacks, 5.00; do., 70 4-lb. sacks, 5.00; 60 5-lb. sacks, 5.00.

WHEAT FLOUR—Quoted by bbls.: Capitol Milling Co., Capitol, 6.80; Aurora, 6.20; Trophy, 5.30; No. 1 hard bakers', 6.90; bakers' extra blend and California wheat blend, 6.40; Our Giant, 6.30; Flipse, 5.90; Los Angeles Milling Co., Forex, 6.80 per bbl.; Purity, 6.20; Morning Glory, 5.30; Forex bakers' extras, 6.40; bakers' pastry, 5.90.

GRAIN AND FEED—Per 100 lbs.: Alfalfa meal, 1.15; alfalfa molasses, 1.20; barley, rolled, 1.60; seed barley, 1.65; corn, whole yellow, 2.05; whole white corn, 2.15; corn, cracked, 2.10; Kaffir corn, 1.75; Egyptian corn, 1.85; red feed oats, 1.85; white feed oats, 1.75; bran, 1.45; shorts, 1.75; No. 1 wheat, 100-lb. sacks, 2.15; cracked wheat, 2.25; Milo maize, 1.55; oilcake meals, 2.50; rye seed, 1.90; rolled oats, 1.80; chicken food, 2.50; oats, chop., 1.50; feed meal, 2.15.

	5-lb.	10-lb.	25-lb.	50-lb.
Cornmeal, white	3.20	3.10	3.00	2.90
Cornmeal, yellow	3.20	3.10	3.00	2.90
Graham flour	2.75	3.55	3.45	3.35
Rye flour or meal	3.90	3.70	3.60	3.50
Oatmeal, ground	5.15	4.95	4.85	4.75
Oatmeal, steel cut	5.15	4.95	4.85	4.75
Hominy, large, small	3.95	3.75	3.65	3.55
Cracked wheat	4.00	3.80	3.70	3.60
Entire wheat flour	3.85	3.65	3.55	3.45
Pearl barley	5.20	5.00	4.90	4.80
Split peas, yellow	7.70	7.50	7.40	7.30
Split peas, green	7.70	7.50	7.40	7.30
Farina	4.10	3.90	3.80	3.70
Nutrina Germ	4.30	4.10	4.00	3.90
Buckwheat	4.90	4.65	4.55	4.45
Health bran, 10 4-lb. pkgs in bale, 1.90				

Hay—Alfalfa, 14.00@20.00 ton; barley hay, 18.00@22.00; tame oat hay, 20.00@24.00; wheat hay, 16.00@20.00; stock hay, 10.00@14.00; straw, 7.00@8.00.

Oil List.

Pearl Oil, or Union water white, iron bbls. and wagons	$ .9
Pearl Oil, in cases	.16
Standard G.M. gasoline, drums	.46
Standard G.M. gasoline, in cases	.53½
Union and Ventura gas machine gasoline, drums	.46
Union and Ventura gas machine gasoline, cases, 2 5s	53½
Eocene oil, in cases, 2 5s	.19
Headlight, in cases, 2 5s	.17
Union Headlight, cases, 2 5s	.19
V. M. & P. naphtha, drums	.15
V. M. & P. naphtha, cases, 2 5s	.22
Red Crown, Union and Ventura gasoline, iron bbls. and tank wagons	.16
Red Crown, Union and Ventura gasoline, cases, 2 5s	.23
Distillate, iron bbls. and tank wagons	.06½
Distillate, cases, 2 5s	.15½
Linseed oil, raw, in bbls	.75
Linseed oil, raw, in cases	.80
Linseed oil, boiled, in bbls	.77
Linseed oil, boiled, in cases	.82
Turpentine, in cases, 2 5s	.74
Turpentine, iron bbls	.67

Boston Stock Market.

[Furnished by Logan & Bryan, Members New York and Boston Stock Exchanges, Van Nuys Building, Los Angeles.]

BOSTON, Jan. 5.—Following were closing quotations:

	Bid.	Ask.		Bid.	Ask.
[illegible]	[illegible]	[illegible]	[illegible]	[illegible]	[illegible]

New York Coffee Market.

[Furnished by Logan & Bryan, Members New York and Boston Stock Exchanges, Van Nuys Bldg., Los Angeles.]

NEW YORK, Jan. 5.—Following is range of quotations today:

Option—	Bid.	Asked.
January	6.49	6.51
[illegible]	[illegible]	[illegible]

Chicago Stock Market.

[Furnished by Logan & Bryan, Members New York and Boston Stock Exchanges, Van Nuys Building, Los Angeles.]

CHICAGO, Jan. 5.—Following were closing quotations:

[illegible]	[illegible]	[illegible]

*Ex-dividend.

E. F. Hutton & Co.
Members
New York Stock Exchange
New York Cotton Exchange
Chicago Board of Trade
118 West Fourth St.
Branch Alexandria Hotel
Home Office 61 Broadway, New York
Private Wires Coast to Coast and All Southern Points

Jerome-Oatman
may be the next mine in the Oatman Field
The shaft is being sunk on the vein; is now down nearly to [illegible] and is likely to strike [illegible] the next round of shots.
The Company has one of the largest acreages in the Oatman Field and is amply financed for years' development work.
Buy this stock at the present price. It will soon [illegible] when the gold is reached.
EDWIN KENNEDY
Member Los Angeles Stock Exchange
629 I. N. Van Nuys Bldg.

Harris & Co.
BUY AND SELL
Choice 7% Street Bonds
A First Lien on Choice Real Estate, a Prior Lien to a Mortgage [illegible] date of issue.
The Best Investment in the World
1215 Hibernian Bldg., 4th & Spring. Phones [illegible]

We Offer
A STRONG CORPORATION BOND TO YIELD [illegible]
For over ten years this Corporation has not borrowed [illegible] of new capital nor sold additional stock or bonds, but from [illegible] alone it has reduced its bonded debt, accumulated a large [illegible] capital, and improved and extended its properties. This is [illegible] evidence of real earning power and constructive management.
We recommend these bonds for investment.
A. M. CLIFFORD & CO.
HIGH GRADE BONDS
HIBERNIAN BUILDING SPRING AT FOURTH

7% Always Reliable 7%
Our offerings of seven per cent. Street Improvement Bonds are [illegible] Our long experience, highly developed equipment and large [illegible] us to command the cream of the offerings. We sell any amount [illegible]
ELLIOTT & HORNE COMPANY
Mezzanine Floor [illegible]
10268—Phones—Main 7355.

7% California Street Improvement Bonds. [illegible] gally approved. Exempt from State, county, city [illegible] income taxes. Maturities from 8 to 10 years. [illegible] large list of bonds to select from. Call or write [illegible] formation.
THE EMPIRE SECURITIES COMPANY
F3107; Main 4533. 1201 Hibernian [illegible]

1916 If you do not own bonds, start right 7% Street Improvement Bonds
THE ROYAL SECURITIES CORPORATION
Wright & Callender Bldg.

6% FIRST MORTGAGE BONDS ON PAYMENTS OF $5 OR $10 MONTHLY
6% on your money as paid in. Booklet on request.
BANKERS BOND AND MORTGAGE CO.
Home 60535 Washington Building

E. J. Knight Co.
716 Title Insurance Building.
OFFER 6¼% STATE APPROVED MUNICIPAL BONDS
Denomination $1000, [illegible]

LOGAN & BRYAN
BROKERS—STOCKS, BONDS, GRAIN, PROVISIONS, COTTON [illegible]
Members All Leading Exchanges. LOS ANGELES OFFICE [illegible]
Sunset Main 5410 L. N. STOTT, Manager.

JNO. O. KNIGHT & CO. BROKERS
Members Los Angeles Stock Exchange.

Buford Graves & Co.
Members Los Angeles Stock Exchange.

Wm. R. Staats Co. Dealers in Municipal and Corporation Bonds
ALSO EXECUTE COMMISSION ORDERS IN LISTED [illegible]
LOS ANGELES. PASADENA. SAN FRANCISCO.

Markets

Chicago Stock Market.

[illegible]

F. Hutton & Co.

Members

York Stock Exchange

York Cotton Exchange

Chicago Board of Trade

8 West Fourth Street

Branch Alexandria Hotel.

Home Office Broadway, New York.

Private Wire Coast to Coast and All Southern Points.

Jerome-Oatman

may be the next mine in the Oatman Field.

EDWIN KENNEDY

Harris & Cowper

BUY AND SELL

Choice 7% Street Bonds

The Best Investment in the World

BOND TO YIELD 7%

...ORD & CO.

BONDS

SPRING AT FOURTH

Reliable 7%

...E COMPANY

...SECURITIES COMPANY, 1201 HIBERNIAN BLDG.

...ES CORPORATION, F6049.

...FER 6¼% STATE ...OVED MUNICIPAL BONDS ...nomination $1000, $500,

BRYAN

BROKERS

& Co.

...ers in Municipal Corporation BONDS

Grain.

NEW HIGH MARK SET FOR WHEAT.

...BUYING FOR EXPORT ...OF ADVANCE.

...Closing is Unsettled with the ...of a Cent and Three-eighths ...—Corn Goes Higher on ...that Frost Caught a Great ...of the Crops.

[BY A. P. NIGHT WIRE.]

CHICAGO, Jan. 5.—The wheat market today retained the greater part of ... advance that was due ... buying for Europe. The ... unsettled, ⅝@⅞ to 1¼@1⅜ ... with May at 1.27⅛ and ... 1.19¾@1.19⅞. Corn gained ⅛ ... a shade to ¼, and provisions ... 12½@15 to 35. Advances in ... market carried prices up ... the highest record so far made ... crop. Corn rose chiefly as ... of government figures that ... per cent. of the 1915 crop ... of frost. The usual average ... about 40 per cent. Oats went ... with other cereals. Higher ... grain and hogs carried provisions ... upward. Packers sold ... advance, and brought about ... of a reaction.

CLOSING PRICES.

... May, 1.27⅛; July, 1.19⅞. ... July, 77⅛. Oats, May, ... Pork, January, 18.82; ... Lard, January, 10.00; May, ... January, 10.27; May, 10.67.

CASH GRAIN.

... No. 3 yellow, nominal; No. 4 ... No. 4 white, 69½@ ... barley, 84@77; ... clover, 10.00@19.00.

Chicago Grain Market.

[illegible]

SAN FRANCISCO MARKET.

GRAIN AND PRODUCE.

[BY A. P. NIGHT WIRE.]

SAN FRANCISCO, Jan. 5.—Receipts: ... quarters; barley, 600 centals; ... 2000 sacks; potatoes, 2215 ... tons; hides, 180 in number; ... gallons. ... bell peppers, 4@6; tomatoes ... summer squash, 50@65. ... squash, 3.00@3.50.

Cupboard Sales.

[BY A. P. NIGHT WIRE.]

SAN FRANCISCO, Jan. 5.—Wheat, no trading. Barley, steady. Afternoon session: Wheat, no trading. Barley, steady.

Local Grain Market.

... are quotations furnished ... Exchange. All prices ... based on lots of 100 tons ... f.o.b. Los Angeles.

	Bid.	Asked.
... milling	....	$2.00
... milling	....	2.15
... wheat	....	2.10
...	....	1.95
... milling	....	1.92½
... milling	....	1.85
... wheat	....	1.85
...	....	1.82½
... oats	....	1.70
... oats	....	1.55
...	....	2.00
... feed	....	1.65
...	1.27½	1.32½
... feed	....	1.31¼
... corn	....	1.72
... corn	....	1.72
... corn	....	1.72
... corn	....	1.72
... corn	....	1.70
...	....	1.35
...	....	1.85
...	26.50	27.00
...	....	26.00
...	....	26.00
...	....	26.00

SPECIALS.

... January..	1.27½	1.32½
...	....	1.37½

New York General Market.

[BY A. P. NIGHT WIRE.]

NEW YORK, Jan. 5.—Wheat, spot ... spot firm. Oats, spot firm. ... steady. Hides and ...

Portland Wheat Market.

[BY A. P. NIGHT WIRE.]

PORTLAND (Or.) Jan. 5.—Wheat, ... trading; spot bids, unchanged ... higher; bluestem, 1.01¼; ... club, 97; Red Fife, 95; ...

Minneapolis Grain Market.

[BY DIRECT WIRE—EXCLUSIVE DISPATCH.]

MINNEAPOLIS, Jan. 5.—May wheat ...

Chicago Live Stock Market.

[BY A. P. NIGHT WIRE.]

CHICAGO, Jan. 5.—Hogs, receipts ... active at a shade above ... average; bulk, 6.65@6.90; ... mixed, 6.50@7.00; ... rough, 6.50@6.65; ... Cattle, receipts 16,000; ... beef steers, 6.25@9.80; ... 3.50@8.10; cows and ... calves, 7.00@10.50. ... steady; wethers, ...

Kansas City Live Stock Market.

[BY A. P. NIGHT WIRE.]

KANSAS CITY, Jan. 5.—Hogs, receipts ... strong; bulk, 6.45@6.75; ... packers and butchers ... light, 6.40@6.60; pigs, ... Cattle, receipts 5000, strong, ... steers, 6.75@9.25; dressed ... western steers, ... stockers and feeders, 5.50@ ... calves, 6.00@9.50. ... steady; lambs, 8.75 ... 7.25@8.25; wethers, ...

Portland Live Stock Market.

[BY A. P. NIGHT WIRE.]

PORTLAND (Or.) Jan. 5.—Cattle, ... steers, choice, 7.25 ... medium, 7.00@ ... good, 5.25 ... heifers, ... good, 5.00@5.75; ... stags, choice, ... steady, receipts, 806; ... prime strong ... good to prime ... rough heavy packing ... skips, 5.00@5.25. ... receipts, none; choice ... common ... choice yearlings ... old wethers, ... ewes, 5.50@6.00; ... common heavy ...

... Dried Fruits.

[BY A. P. NIGHT WIRE.]

NEW YORK, Jan. 5.—Evaporated apples ... and raisins, steady. ... quiet.

STOCKS AND BONDS IN SAN FRANCISCO.

[BY A. P. NIGHT WIRE.]

SAN FRANCISCO, Jan. 5.—Following is today's range of prices:

[illegible]

NEVADA MINING STOCKS. SAN FRANCISCO MARKET.

[BY A. P. NIGHT WIRE.]

SAN FRANCISCO, Jan. 5.—Following are sales and range of quotations:

Sales.	Goldfield—	High.	Low.	Bid.	Asked.
300	Atlanta	.23	.22	.22	.23
4,600	Booth	.41	.40	.40	.41
.....	Blue Bell	....	....	.03	.04
.....	C. O. D.	....	....	[illegible]	[illegible]
.....	Comb. Frac.	....	....	[illegible]	[illegible]
.....	Daisy	....	....	[illegible]	[illegible]
.....	Dhd. B. B.	....	....	[illegible]	[illegible]
.....	Florence	....	....	[illegible]	[illegible]
500	Gfd. Con.	1.15	1.15	1.12½	1.17½
1,500	Jumbo Ex.	1.35	1.32½	1.30	1.32½
1,000	Lone Star	.04	.04	.03	.04
.....	Mohawk	....	....	[illegible]	[illegible]
3,000	Oro/Kewanas	.12	.12	.12	.13
2,000	Silver Pick	.06	.06	.05	.06
.....	Vernal	....	....	.02	.04
.....	Yellow Tiger	....	....	.01	.02
.....	Oro	....	....	[illegible]	[illegible]
.....	Sandstorm	....	....	[illegible]	[illegible]
3,000	Kewanas	.23	.23	.21	.23
	Manhattan—				
.....	Big Four	....	....	.04	.05
.....	Dexter Union	....	....	[illegible]	[illegible]
.....	Gold Wedge	....	....	.01	.02
.....	Man. Con.	....	....	[illegible]	.01
.....	Man. Dexter	....	....	[illegible]	.01
.....	White Cap	....	....	.07	.08
	Comstock—				
100	Con. Virginia	.19	.19	.18	.20
.....	Confidence	....	....	[illegible]	[illegible]
.....	Hale & Nor.	....	....	[illegible]	[illegible]
.....	Mexican	....	....	[illegible]	[illegible]
600	Ophir	.34	.34	.34	.35
.....	Savage	....	....	[illegible]	[illegible]
[illegible]	Sierra Nev.	.41	.41	.40	.41
100	Union	....	....	[illegible]	[illegible]
	Tonopah—				
500	Belmont	4.87½	4.82½	4.80	4.85
.....	Cash Boy	....	....	[illegible]	[illegible]
.....	Gipsy Queen	....	....	[illegible]	[illegible]
[illegible]	Jim Butler	1.11½	1.07½	1.05	1.10
1,000	Midway	.15	.15	.14	.15
3,000	Mon. T. Ex.	.07	.07	.06	.08
.....	Montana	....	....	[illegible]	[illegible]
.....	Mizpah Ex.	....	....	[illegible]	[illegible]
.....	McNam.	....	....	[illegible]	[illegible]
1,000	North Star	.16	.16	.16	.17
10,000	Rescue Eula	.08	.08	.07	.08
.....	Tonop. of N.	....	....	6.75	[illegible]
95	Tonopah Ex.	4.00	....	4.00	4.05
.....	Umatilla	....	....	[illegible]	[illegible]
100	West End	.80	.80	.79	.81
	Miscellaneous—				
.....	Ariz. T. Road	....	....	.15	[illegible]
.....	P. S. Peak	....	....	.05	.06
1,000	Nev. Hills	.20	.20	.19	.21
.....	Round Mt.	....	....	.40	.42
11,500	Rochester	.66	.60	.63	.64
300	Big Jim	1.00	1.00	.96	.97

New York Dairy Market.

[BY A. P. NIGHT WIRE.]

NEW YORK, Jan. 5.—Butter, irregular; creamery extras, 33@34; firsts, 28@32; seconds, 25½@27½. Eggs, steady, fresh gathered extra fine, 37@38; extra firsts, 35@36; firsts, 33@34; seconds, 31@32½. Cheese, firm, receipts 928; State whole milk flats; held specials, 17¼@17¾; average fancy, 17@17¼; current make, specials, 17@17¼; average fancy, 16½@16¾.

San Francisco Dairy Market.

[BY A. P. NIGHT WIRE.]

SAN FRANCISCO, Jan. 5.—Butter, prime firsts, 25½. Eggs, fresh extras, 32½; pullets, 29½.

Chicago Dairy Market.

[BY A. P. NIGHT WIRE.]

CHICAGO, Jan. 5.—Butter, lower; creamery, 22½@30½. Eggs, higher, firsts, 29; ordinary firsts, 27½@28; at mark, cases included, 22@28.

The Flaxseed Market.

[BY DIRECT WIRE—EXCLUSIVE DISPATCH.]

MINNEAPOLIS, Jan. 5.—Flaxseed was in quiet to fair demand. Offerings light. No. 1 seed on spot sold at 3¼@5 under Duluth May; to arrive at 1 less. Receipts, 14 cars; shipments, 8 cars; oil shipments, 263,720 pounds; oil meal and cake shipments, 902,750 pounds.

At Duluth flaxseed again bulged with active bidding by crushers and limited offerings. Stocks are reported light. May flax closed 4 up. Close: Linseed on track, 2.24½@2.25; to arrive, 2.24½; May, 2.28½ asked.

DAILY EASTERN CITRUS MARKET QUOTATIONS.

[BY DIRECT WIRE—EXCLUSIVE DISPATCH.]

NEW YORK BUREAU OF THE TIMES, Jan. 5.—Seven cars navels, two cars lemons sold. Market is about 10 cents higher on both oranges and lemons. Raining.

NAVELS.

	Avge.
Mars, Amer. Ft. Dis.	$2.00
H. & M., L.M. Ex.	2.70
Blue Label, C.C. Ex.	2.45
Forget-me-not, T.C. Ex.	2.75
Regent, L.M. Ex.	1.95
Capitol, T.C. Ex., Imp.	1.90
Capitol, T.C. Ex.	1.75
Scotch Lassie Jean, T.C. Ex.	2.25

LEMONS.

Coronet	$2.85
Mission Bells	2.80
Quail	3.40

Philadelphia Market.

[BY DIRECT WIRE—EXCLUSIVE DISPATCH.]

PHILADELPHIA, Jan. 5.—Three cars sold. Market is firm at prevailing prices.

NAVELS.

	Avge.
Diamond Mtn., Randolph Ft. Co.	$2.40
Checkers, L.M. Ex.	2.10

LEMONS.

Trail, A.C.G. Ex.	$3.75

Cincinnati Market.

[BY DIRECT WIRE—EXCLUSIVE DISPATCH.]

CINCINNATI, Jan. 5.—Two cars sold. Market unchanged on oranges; higher on lemons.

NAVELS.

	Avge.
Red Label, C.C. Ex.	$1.90

LEMONS.

Peerless, San Diego Ft. Co.	$3.60
Sunset	3.50
Bullseye	3.20
Mission Bells	3.15

Pittsburgh Market.

[BY DIRECT WIRE—EXCLUSIVE DISPATCH.]

PITTSBURGH, Jan. 5.—Four cars sold. Market is firm.

NAVELS.

	Avge.
Hetch-Hetchy, L.M. Ex.	$2.05
Bridal Veil, T.C. Ex.	2.05
State Center, T.C. Ex.	1.75
Flowery, T.C. Ex.	1.65

LEMONS.

Moose, O.K. Ex.	$2.65

St. Louis Market.

[BY DIRECT WIRE—EXCLUSIVE DISPATCH.]

ST. LOUIS, Jan. 5.—Six cars sold. Market strong on lemons, steady on navels.

NAVELS.

	Avge.
Sunclass, Stewart Ft. Co.	$2.35
Vista de Robles, Stewart Ft. Co.	1.90
Blue Label, C.C. Ex.	2.20
Bear and Eagle, L.M. Ex.	1.95
Honeysuckle, L.M. Ex.	2.05

LEMONS.

Centauria, V.C. Ex.	$3.70
Lemonspray	3.60
Ajax	3.35
Pet, S.D. Ex.	3.75
Arab	3.65
Pup	3.40

Boston Market.

[BY DIRECT WIRE—EXCLUSIVE DISPATCH.]

BOSTON, Jan. 5.—Eight cars sold. Market is unchanged on oranges, doing better on lemons.

NAVELS.

	Avge.
Paramount Blue, Dal. Ft. Co.	$2.50
Paramount Red, Dal. Ft. Co.	2.20
Golden Harvest	2.20
Green Mtn.	1.85
Merit	1.65
Blue Label, C.C. Ex.	2.10
Exeter, C.C. Ex.	2.25
Yokohol, C.C. Ex.	2.35
Sans Egal, C.C. Ex.	2.30
Lindsay, C.C. Ex.	2.55
Lindsay, half boxes	1.00
Red Label, half boxes	.85
Aloma, C.C. Ex.	2.10
Palermito, C.C. Ex.	2.00

LEMONS.

Quail, O.K. Ex.	$3.85

Cleveland Market.

[BY DIRECT WIRE—EXCLUSIVE DISPATCH.]

CLEVELAND, Jan. 5.—Six cars sold. Market is lower.

NAVELS.

	Avge.
Vulcan, Amer. Ft. Dis.	$2.45
Jupiter, Amer. Ft. Dis.	2.30
Pioneer, L.M. Ex.	2.25
Prairie Chicken, A.H. Ex.	2.50
Pocahontas, T.C. Ex.	2.95
Strathmore, T.C. Ex.	2.15

LEMONS.

Radio, L. G. & Keen	$3.80
Wireless	3.60
Growers	3.20
Gilt Edge	3.95
Good, Selected	3.75
Seespe, F.C. Ex.	3.75
Alamo	3.30

Citrus Fruit Shipments.

[BY DIRECT WIRE—EXCLUSIVE DISPATCH.]

SOUTHERN CALIFORNIA.

	Oranges.	Lemons.	Tl.
January 4	35	20	55

CENTRAL CALIFORNIA.

	Oranges.	Lemons.	Tl.
January 3	15	0	15

NORTHERN CALIFORNIA.

	Oranges.	Lemons.	Tl.
January 3	1	0	1

[BY DIRECT WIRE—EXCLUSIVE DISPATCH.]

CHICAGO BUREAU OF THE TIMES, Jan. 5.—California grapes disappeared from the market today. Supplies of oranges diminished and prices advanced.

Small drums of California lima beans arrived, being held at five. Bermuda beans in pods were slow at 3.50 a bushel. Strawberries, 17 freezers arrived; trade well supplied; average 30@35 per quart. Oranges, boxes, California navels, 2.25@3.25; Florida, 2.00@2.50; Tangerines, straps, 2 boxes, 2.25@3.00. Lemons, boxes, California, 300 count, 4.00@4.25; 360 count, 3.75@4.00. Grapefruit, boxes, Florida, 2.00@3.25; Isle of Pines, 1.50@2.00; Cuban stock, rough and cloudy. Kumquats, per quart, 7@10. Pears, 50-lb. boxes, Winter Nellis, 2.50@3.00. Pineapples, crates, Cuban, Red Spanish, 2.00@2.25. Cranberries, barrels, 10.00@11.00. Apples, western, boxes, 1.35@2.75.

Spot Cotton.

[BY DIRECT WIRE—EXCLUSIVE DISPATCH.]

NEW ORLEANS, Jan. 5.—New Orleans spot cotton market today: Low ordinary, 9.05; ordinary, 9.80; good ordinary, 10.80; strict good ordinary, 10.86; low middling, 11.50; strict low middling, 11.75; middling, 12.00; strict middling, 12.25; good middling, 12.57; strict good middling, 12.81; middling fair, 13.37; middling fair to fair, 13.62; fair, 13.87. Sales, 445 bales, including f.o.b.; to arrive, 925 bales; delivered on contract, 2300 bales. Tone of market, steady. Quotations revised.

New York Cotton Market.

[BY DIRECT WIRE—EXCLUSIVE DISPATCH.]

NEW YORK, Jan. 5.—Owing to the uncertainty of the political outlook and the failure of exports to increase materially the larger houses on the street favor taking advantage of periods of strength to reduce long lines. Prices were fairly firm today, but had a tendency to fluctuate. Germany is no longer buying, and England has reduced her orders of late. The technical position is regarded as steady, with a likelihood of softening.

Liverpool cotton cables, due 1½ lower on January and March and 3 lower on May and July, with October ½ lower, came 12½ better than due on January, 13 better on March, and 12½ better on May and June. There was an active demand for spot cotton and a large business was transacted in the same; prices firm. Sales, 14,000; receipt, 21,000; American, 6300; middlings, 8.28; futures opened quiet.

New York Cotton Market.

[Furnished by E. F. Hutton & Co., Members New York Stock Exchange, 118 West Fourth street, Los Angeles.]

NEW YORK, Jan. 5.—Following is range of quotations today:

Option—	Open.	High.	Low.	Bid.	Asked.
January	12.27	12.30	12.25	12.30	12.33
February	[illegible]	[illegible]	[illegible]	[illegible]	[illegible]
March	12.57	12.60	12.55	12.58	12.59
May	12.77	12.80	12.75	12.79	12.80
July	12.88	12.90	12.87	12.89	12.90
August	[illegible]	[illegible]	[illegible]	[illegible]	[illegible]
September	[illegible]	[illegible]	[illegible]	[illegible]	[illegible]
October	12.87	12.88	12.86	12.86	12.90
December	12.98	12.98	12.97	12.98	12.99

Spots were 12.25.

New York Metal Market.

[BY A. P. NIGHT WIRE.]

NEW YORK, Jan. 5.—Copper, firm; electrolytic, 23.25@24.00. Tin strong, spot, 44.00 bid. Lead, 5.70 bid.

New York Sugar Market.

[BY A. P. NIGHT WIRE.]

NEW YORK, Jan. 5.—Raw sugar, unsettled; centrifugal, 4.45@4.58; molasses sugar, 3.68@3.81.

Turpentine and Resin.

[BY A. P. NIGHT WIRE.]

SAVANNAH (Ga.) Jan. 5.—Turpentine firm, 56; sales, 378; receipts, 11; shipments, 8; stocks, 15,800. Resin, firm, sales, 756; receipts, 268, shipments, 100; stocks, 75,913. Quotations: A, B, C, D, 5.70; E, F, G, 5.75; H, 5.80; I, 5.85; K, 6.05; M, 6.50; N, 7.00; WG, 7.25; WW, 7.50.

Unlisted Stocks.

[Furnished by Jas. C. Knight & Co., 428 H. W. Hellman Bldg.]

[illegible]

Write Your Will NOW!

You have been putting off this duty of writing your Will during the past year.

Can you start the New Year better than by making this your first and most important act?

Ask for our Booklet, "Your Will and How to Make It"

TRUST DEPARTMENT

German American Trust and Savings Bank

January Investments

We own and offer the following

Municipal Bonds

		Yield
$ 57,000	City and County of San Francisco 3½'s..	4¼%
$ 22,000	City of Oakland Park 4½'s...........	4¼%
$250,000	Los Angeles City School Dist. 4½'s..	4.375%
$350,000	Los Angeles High School Dist. 4½'s..	4.375%

Corporation Bonds

$100,000 Pacific Gas & Electric Company Gen. & Ref. Mtg. 5's.
$ 50,000 Fresno City Water Company First Mtg. 5's.
$100,000 California Gas & Electric Corp. Unifying & Ref. Mtg. 5's.
$ 50,000 San Joaquin Light & Power Company First Mortgage 5's.
$100,000 San Joaquin Light & Power Corp. First & Ref. Mtg. "C" 6's.
$ 25,000 Coast Counties Light & Power Company First Mtg. 5's.
$ 50,000 Fort Dodge, Des Moines & Southern 1st Mtg. 5's.
$100,000 Interborough Rapid Transit Company First & Ref. Mtg. 5's.

Prices on application to yield from 5% to 6%.

N. W. Halsey & Co.

303 Hibernian Bldg., Los Angeles.
424 California St., San Francisco.
Railway Exchange Bldg., Portland.
New York Philadelphia Chicago Boston

Legal Notice.

NOTICE OF THE ANNUAL MEETING OF THE STOCKHOLDERS OF THE LOS ANGELES INVESTMENT COMPANY.

Los Angeles, California, November 16, 1915.

Please take notice, that the annual meeting of the stockholders of the Los Angeles Investment Company will be held at the Trinity Auditorium, 847 South Grand Avenue, Los Angeles, California, on Monday, the tenth day of January, 1916, at the hour of ten o'clock A.M. of said day, for the purpose of electing the directors of said corporation for the ensuing year and for the transacting of such other business as may come before the meeting.

(Seal) F. R. WILLIAMS, Secretary of the Los Angeles Investment Company.

By order of the Board of Directors.

Stockholders' Meeting.

Notice is hereby given that the annual meeting of stockholders of TITLE INSURANCE AND TRUST COMPANY will be held at the office of the Company, in the Title Insurance Building, corner of Fifth and Spring Streets, in the City of Los Angeles, County of Los Angeles, State of California, on Tuesday, January 11th, 1916, at four o'clock P.M., for the purpose of electing a Board of Directors and transacting such other business as may come before the meeting.

WILLIAM H. ALLEN, Jr., President.
O. P. CLARK, Secretary.

Schools and Colleges.

YALE SCHOOL

NON-MILITARY

305-309 NORTH UNION AVE., Los Angeles, Cal. Boarding and Day School for Young Men and Boys. Grammar and High School Grades. Emphasizes Home Life. Paying special attention to the boys' moral, mental and physical development. Fine gymnasium and athletic instructor. Business branches taught. Rates $300-$450 per year. Illus. Catalogue. Phone Wilshire 2434.

HOLLMAN Business College

A school of merit and refinement. 1017 S. Figueroa. Bdwy. 5560; 54021.

Stenography and Bookkeeping.

Trial Week Free to Any Student. Southwestern University Prep. School. Wilcox Bldg. A5062.

HUNTINGTON HALL

Boarding and Day School for Girls, Oneonta Park, South Pasadena.

Accredited to eastern colleges and universities. Art Expression, Aesthetic Dancing, thorough musical instruction. New buildings. Steam heat. All rooms with bath adjoining or running water in room. Sleeping porches, open-air gymnasium; prices $750 to $1000, which includes board, tuition and laundry. Six electric cars pass the school grounds. Ten minutes from Pasadena. Twenty minutes from Los Angeles.

Miss Florence Housell, Principal. Tel. Home 35630.

HOLLYWOOD SCHOOL FOR GIRLS.

An out-of-door school. 1749 La Brea Avenue. Boarding and Day School. College Preparatory. General advanced and secretarial courses. Music, Art, Domestic Science and Art. Physical Training. Circular on application. Phone 57504. Miss Louise Knappen, Principal.

URBAN Day and Boarding—Young Boys—Military—A master for every 10 boys. Every boy recites every lesson every day. Open all year. 800 So. Alvarado. 52647.

St. Catherine's School 626 West Adams street, opposite Chester Place. Non-Sectarian Boarding and Day School for girls under 15 years of age. Boys admitted to Montessori Department and first grade. Miss Thomas and Miss Mosgrove, Principals. Telephones: 23209; West 4332.

Y. M. C. A. Schools COMMERCIAL. NEW CLASSES START JAN. 3, 1916. Day and Evening Classes Shorthand, Accountancy, College Preparatory, Automobile, Machine Shop, Electrical, Mechanical, Mining, Show Card, Cartooning. Association privileges. Call, phone or write. 10832; Main 5550. 715 South Hope street.

GIRLS' COLLEGIATE SCHOOL ADAMS AND HOOVER STREETS. TWENTY-THIRD YEAR. Accredited University of California, Stanford, Smith, Wellesley, Cornell, etc. Eight Grade, High School, Post-Graduate Classes. Technical courses in Business, Cooking, Sewing, Applied Arts, Standardized Music Methods. New building for resident pupils. Miss Parsons and Miss Dennen, Prins.

Drug Proof?

If there ever was a human being who was not in some way susceptible to drugs he's never been heard of. Yet in spite of the warnings of reputable physicians many persons with whom coffee disagrees continue its use and take into their systems the drug, caffeine.

The 2½ grains of this drug, in the average cup of coffee, taken regularly is often the cause of headaches, nervousness, biliousness, heart flutter and many other ailments.

The sure, easy way out of coffee troubles is to quit the coffee and use

POSTUM

—the pure food-drink

Made of wheat and a bit of molasses, Postum has a delicious flavour much like mild Java coffee, but contains no drug or other harmful element.

Postum comes in two forms: The original Postum Cereal must be boiled. Instant Postum is a soluble powder. A level teaspoonful in a cup of boiling water makes a delicious drink instantly. Both kinds are equally delicious and the cost per cup is about the same.

The better health that follows freedom from coffee drinking shows

"There's a Reason" for Postum

Send a 2-cent stamp to Postum Cereal Co., Ltd., at Battle Creek, Mich., for a 5-cup sample of Instant Postum.

Santa Fe de-Luxe

—extra fast
—extra fine
—extra fare

Announcing the fifth season of America's Finest Train

Beginning January 11, this train will be operated once a week thereafter leaving terminals each Tuesday.

Running between Los Angeles and Chicago by way of Albuquerque and Kansas City.

Exclusively for first-class travel—carries only a limited number of passengers.

—departs every Tuesday 6.00 p.m.
—arrives Chicago Friday 11.10 a.m.

Santa Fe City Office 334 South Spring Street 60941—Main 738 Phone any time day or night

Santa Fe

Santa Fe Station Santa Fe Avenue between First and Second Streets A5130—Main 8225

135 SOUTH SPRING U. S. ARMY STORE

KHAKI SUITS, BLANKETS, SHOES, TROUSERS, HAMMOCKS, SHIRTS, UNDERWEAR, STOCKINGS, HATS, STRAPS, CURIOS GALORE. W. S. KIRK.

Real Estate Directory.

MONEY TO LOAN

In Amounts from $2000 to $10,000 On City or Country Property. Current Rates.

ROBERT MARSH & CO.

200 Marsh-Strong Bldg. Ninth Street at Spring and Main. 10175 Main 5045

NOTICE To Real Estate Men

For all sales in WINDSOR SQUARE we will pay FULL commission to other agents.

R. A. ROWAN & CO.

200 Title Insurance Bldg.

Public Service: City Hall, Courts.

At the Courthouse.

CONTEST ON STOCK AMICABLY ENDED.

PLAINTIFF WILL TAKE SHARES IN LIEU OF MONEY.

Suit Against Los Angeles Investment Company and Home Builders Settled Out of Court, Though It was One of Few to Pass Demurrer Stage.

The suit of Lee C. Sawin against the Los Angeles Investment Company and the Home Makers to recover money paid for stock and for the cancellation of notes given for the payment of the balance on the stock, has been amicably adjusted. Attorney M. O. Graves filed the stipulation for the dismissal of the suit yesterday. He took considerable pride in the fact that this is the first of the largest of this class of suits that passed the demurrer stage. The complaint was amended six times.

Mr. Sawin bought stock at prices ranging from $1.55 to $4.15. He paid $5000 cash and gave notes for $10,000 and owed besides the notes, $1000 for interest and charges. The stock was pledged as security for the notes. The suit was for recission of contract, the cancellation of the notes and indebtedness and the return of the money paid in, with damages for the use of the money.

The stipulation, signed by President Frank P. Flint, Attorney Graves and Mr. Sawin, covers the cancellation of all the indebtedness of Mr. Sawin to the investment company, and he will receive as much stock as the $5000 paid down would have covered at the time he purchased it. The actual number of shares he receives is 1800. The actual words in the stipulation are: "So many shares of stock in the Los Angeles Investment Company as the actual cash paid in by said plaintiff would buy at the prices at which said stock were sold at the time of the respective purchases set out in the complaint."

PLEADS GUILTY TO NEGLECT CHARGE.

Louis C. Malek, for the fourth time in court to answer to a charge of failure to provide for his 5-year-old son, Howard, and his divorced wife, Mrs. Anna Malek of No. 3431 East Sixth street, decided after having heard the evidence against him to plead guilty. The case came up in Judge Craig's court yesterday and attorneys were ready to start their arguments when the carriage painter, who is said to have recently fallen heir to a large sum of money, brought the trial to a sudden termination.

It is reported that Malek has received a legacy amounting to about $60,000, but this he would not confirm or deny yesterday. It will probably be brought out in the hearing of his application for probation, which will come up Monday.

Malek was divorced by his wife about a year ago. Prior to that time he was taken before Judge Monroe for not taking care of his family. Later, he was before Judge Willis for the same reason. After that trial, which was dismissed on technical grounds, Malek took the baby away from Mrs. Malek and went to Petaluma. He was ordered to bring the boy back and did so.

After the divorce he failed to pay the alimony stipulated, although he worked steadily, and after his coming into a legacy, Mrs. Malek showed she had received only about $20 in eight months. The defendant said he had refused to pay because his former wife refused to permit him to see the boy.

BARGAIN LOST. HEART SUIT RECALLED.

Miss Anna Victoria, a nurse at the County Hospital, drew a bargain when she bid in on a judgment sale a $4000 lot for $125. She brought suit against Dr. Charles Hendricks, the alleged owner, to quiet title, but because she failed to show a valid judgment upon which to base a sale of the property Judge Taft nonsuited her case yesterday.

Among the several defendants was Mrs. L. Bennett, formerly Miss Laura Biggar, the actress. Miss Biggar and Dr. Hendricks met in the courtroom. Their meeting revived the suit for alienation of affections brought in New York by Mrs. Hendricks against Miss Biggar, upon which she obtained a judgment of $50,000. Miss Biggar appealed from the judgment and obtained a reversal and order for a new trial.

Miss Biggar did not testify yesterday, as the defense, through attorney Leroy Edwards, raised the technical point that Dr. Hendricks had not been served with notice of the original trial, when the Lee-Dickson Company obtained a judgment of $72, growing out of a garage account. The judgment was by default December 15, 1914, and Dr. Hendricks was served with notice for December 28, 1914. Miss Victoria was represented by Attorney Berkebile.

AVIATOR CLEARED BY FLYING ATTORNEY.

After ten minutes of deliberation the jury in case of Willis L. Fox, charged with having stolen an automobile, returned a verdict of not guilty in Judge Houser's court yesterday.

Four witnesses identified the defendant as the man who took the automobile, and Detective Wynn of the police department testified the defendant made a confession to him. Mr. Fox denied this and declared it was a mistake in identity and that he had been hired by a man in Los Angeles to drive the machine to San Francisco.

He was arrested in Oakland while trying to sell the automobile. His younger brother, who looks almost exactly like him, was arrested at the same time, and both were held in the Oakland jail two weeks, when the younger brother was discharged and the elder returned here for trial.

The case was handled for the people by Deputy District Attorney Woolwine, and Mr. Fox was defended by Attorney Cleveland Schultz.

Both Mr. Fox and his attorney are members of the aviation corps of the United States Naval Militia.

SHE FINDS VOICE. COURT HELPS QUEST.

Mrs. Edith J. Simmons, like most first visitors at the divorce court, began whispering her story of domestic troubles to Judge Wood yesterday.

"You will have to speak louder, madam," remonstrated the court.

Mrs. Simmons managed to get her voice into the intermediary.

"I will continue this case until you feel you are able to talk up," ordered the court. At the lapse of an hour Mrs. Simmons was recalled and without visible effort threw her voice into the high and went skimming along. She stated that her husband, William W. Simmons, did not support her. Mrs. Lou Clark testified she provided for the couple's daughter. The decree was granted.

The Simmons were married February 17, 1909, and separated last July 8.

CLAIM ADVANCED ON CONTESTED ESTATE.

The People's Loan and Trust Company of Riverside filed a petition yesterday for the probate of the will of Charles E. Gyger, who died July 10, 1914, alleging it is a creditor of the $20,000 estate. Previously Jesse A. Gyger, the son, asked for letters of administration.

Under the provisions of the will Mrs. Edna Gyger, the stepmother of Jesse A. Gyger, is given all the estate except $100, which was bequeathed to the son. The latter declares his father's reason had been destroyed and that he was the victim of delusions. While his mind was in this state and after false accusations had estranged the father from his friends, it is declared, he executed his will, cutting off the son. The stepmother is charged with undue influence.

INS AND OUTS ABOUT THE COURT.

HE NEVER CAME BACK. Mrs. Jeanette I. Thompson of Pomona was granted a decree of divorce by Judge Wood yesterday on the ground of desertion. For nearly two years she has searched for her husband, Ira I. Thompson. Finally he was located in Wyoming by her attorney, W. C. Guerin. The couple were married in August, 1913. Four months later, Mrs. Thompson says, she was deserted.

HOME UNHAPPY. Frank Powers came into the divorce court yesterday to explain why he left home. The suit brought by Mrs. Mary M. Powers was partially tried last Tuesday. Mr. Powers testified his married life was not happy. He and his wife could not agree. A willingness was expressed to deed the home property to Mrs. Powers and to pay her a monthly sum. In addition, he said, he would pay the gas, telephone and electric bills. The property settlement was ordered, and Mrs. Powers was granted a decree on the ground of desertion.

TO SAN QUENTIN. Max Abrams, recently convicted of arson, having set fire to the residence in which he was living at No. 3910 La Salle avenue about three months ago, was sentenced to three and a half years in San Quentin by Judge Houser yesterday morning. Mrs. Otta Fischer Abrams, wife of the prisoner, is charged with complicity in the same crime, and her trial is set for March 2.

The Weather a Year Ago Today:

Cloudy. Temperature, high, 60 deg.; low, 45 deg. Remember Laxative Bromo Quinine cures a cold in one day. There is only one "Bromo Quinine." Look for signature E. W. GROVE. 25c.

At the City Hall.

EASY PAYMENTS FOR OPEN CUT.

COUNCIL PROVIDES FOR LONG-TERM BONDS.

Ordinance of Intention Nearly Ready for Presentation and Property Owners will Have Twenty-five Years in Which to Pay for Benefits.

Property owners affected by the Bunker hill open-cut project will have twenty-five years to pay for the benefits they will receive from the improvement. This provision was made by the Council yesterday when City Engineer Hamlin reported that work on the ordinance of intention is progressing rapidly and asked for instructions regarding the length of time to be specified in the improvemnt bonds. The ordinance which will be presented to the Council within a few days will provide that the work shall be done under the improvement act of 1913, with the maximum time allowance for payment of the bonds.

"This decision to make the bonds run for twenty-five years will do away with a large part of the opposition to the open cut," said Chairman Topham of the Public Works Committee. "Of course there is a certain element that may be expected to continue active opposition to the open cut, but in my experience in municipal affairs I have yet to see a public improvement that has not been attacked by persons who either fear that some pet scheme will be injured or else are afraid that the other fellow will prosper because of the change."

The Business Stability Association which is leading the movement for the open cut was informed yesterday that prominent business interests in the southern part of the business district, which have heretofore opposed the open-cut project on the theory that it would benefit the north end exclusively, are now ready to work for the success of the project. The Mayor's message to the Council, pointing out the need for immediate action to give outlet and inlet through Bunker hill was received as a decidedly encouraging feature of the campaign for the improvement and the Mayor was congratulated yesterday on his stand on the question.

ROW IS SCHEDULED. SALARY SCRAP IN COUNCIL.

Salary increases sought for two employees in the City Assessor's office will come up again for discussion before the Council today and, in case the Council votes the increases which have been asked, Chairman Wheeler of the Finance Committee says he will forthwith hand in his resignation. Said resignation was written yesterday morning and while the salary question was being discussed yesterday, Councilman Wheeler handled it in a manner that indicated he had more than half a notion to present it at that time.

The salaries in question are those of Ralph Davis, deputy Assessor, now getting $150 a month, and Deputy Rosenthal, who now receives $110 a month. The position of chief deputy Assessor was held by A. B. Conrad, who, under leave of absence, is serving as City Tax Collector. Mr. Conrad received $175 a month as chief deputy Assessor and his place has not been filled in the Assessor's office. Mr. Davis and Mr. Rosenthal contend that there was an agreement with the former Finance Committee that if they did the work of chief deputy, they would each receive a raise of $25 a month. They did get the raise —for a few months—but the new Finance Committee put them back on the former basis last July, and Davis and Rosenthal and their friends have been kicking ever since. The Finance Committee has reported adversely several times and yesterday Mr. Davis was asked if he would take a civil service examination for the promotion to chief deputy and he refused. "I may not have to use this resignation tomorrow, but it is ready if I need it," said Mr. Wheeler.

TO HIGH SCHOOL ROADWAY IS PROVIDED.

Negotiations between the city and the Rimpau estate for a thoroughfare that will give access to the High School site between Pico street and Wilshire boulevard were completed yesterday by Chairman Topham of the Public Works Committee. The estate donates a thoroughfare 100 feet wide and the street will be graded and oiled by the city at a cost of about $4000. It is understood that the Los Angeles Railway will lay tracks to the High School site.

The site was bought by the Board of Education about six months ago and after the money was paid it was discovered that the school board had forgotten to provide for any means of access to the school excepting over private property. The Council discovered a "club," which was used through refusing to accept maps of the plat of adjoining property until the street has been dedicated.

IMPROVEMENTS. ORDINANCES AND ORDERS.

Various ordinances providing for street improvements were adopted by the Council yesterday, including the following:

Improvement of Fountain avenue between Vine and Seward streets.

Improvement of North Boyle avenue from Brooklyn avenue to Michigan avenue.

The City Engineer was instructed to proceed with the improvement of Sunset drive between Myra avenue and Sanborn avenue under the Vrooman Act, without waiting for waiver signatures. The Engineer was also instructed to proceed with the improvement of Del Mar avenue from Santa Monica boulevard to Hoover street under the Improvement Act of 1913. Instructions were also issued by the Council providing for the improvement of McPherson street from its east end to Santa Fe avenue, the city to pay its assessment for the work.

No Recommendation.

Sprinkling bids received by the Board of Public Works, which were taken up by the Council and considered by the Public Works and Finance Committee were sent back to the Board of Public Works yesterday with a report, which made no recommendations and left the board to act as it sees fit in awarding a contract for the year's work. Two alternatives are open for action, either to let the contract to the low bidder, or else to buy the equipment from the old company and do the work by force account. One bid in the hands of the board offers to supply sprinkler, team and driver for $4.15 a day, while if the city does its own work it must pay $5 a day for a team and driver for the city water wagon. In any event, it is likely that the city will either buy or rent a motor-driven sprinkler and keep careful account of its performance.

Employment Bureau Busy.

Chairman Wheeler and Councilman Betkouski of the Finance Committee visited the Municipal Employment Bureau yesterday and inspected its workings with a view to considering plans for enlarging the quarters in the near future. They reported that the employment bureau is increasing its scope of usefulness at a rapid rate, and, with the co-operation of the Federal government under plans now under way, its efficiency will be broadened to a marked degree. Chairman Wheeler said he believes the Finance Committee will find a way to recommend the appropriation of funds imperatively needed by the bureau.

Art Commission Elects.

A. F. Rosenheim, formerly vice-president, was elected president of the Municipal Art Commission yesterday when the board reorganized. Mrs. Sumner P. Hunt was elected vice-president and F. W. Blanchard was re-elected secretary. The commission made the change at the request of John W. Mitchell, who has served two terms as president, and who remains a member of the board. The other members of the commission are Mrs. H. L. Macneil, reappointed last week, and Mayor Sebastian, City Engineer Hamlin and Building Inspector Backus, ex-officio members.

Municipalograms.

Preparation of the complicated municipal report for the State Tax Commission as required by the new tax commission law was begun yesterday by Robert Domingues, Deputy City Clerk. This assignment, being in the line of extra work, was approved by the Civil Service Commission and the Council, and the compilation of the report from the tax rolls will require about sixty days.

City Engineer Hamlin recommended to the Council yesterday that the improvement of Crenshaw boulevard be held up until a storm sewer is built. The recommendation went to the Public Works Committee.

George Dunlop, a member of the Board of Freeholders which framed the proposed new charter, will tell members of the City Club what he thinks of the charter at the Saturday meeting of the organization.

ELECTION CONTEST.

Judge Conley presided at the election contest brought by James P. Whalen, defeated candidate for Commissioner of Santa Monica, in Department Twelve yesterday. Mr. Whalen was nosed out at the recent election by five votes, and charged that a recount would show irregularities which would throw the election to him.

A staff of clerks is doing the work, which at a late hour yesterday afternoon showed a gain of twenty-five for M. K. Barretto. The count at that time was 547 for Mr. Barretto and 522 for Mr. Whalen, out of a total vote of 4300. More than another day will be required to complete the count, which is eagerly watched by the friends and adherents of both parties to the suit.

DAMAGES FIXED

A jury in Judge Monroe's court yesterday fixed a value of $3600 on 1.49 acres condemned by the Pacific Electric for the cut-off of the Redondo Beach-Watts line, to Redondo Beach, near Hawthorne. The damage to the remainder of the eighty-acre tract was valued at $5000.

The suit was against the Title Guarantee and Trust Company, trustee for Charles L. Hubbard, and C. F. W. Palmer. The owners' experts valued the part taken at from $3750 to $3000, and the total damages at from $15,000 to $20,000. The Pacific Electric's highest valuation was $3600 altogether. Woodruff and Shoemaker represented the defendants.

? Who Seeks Woman Ad Writer ?

Thoroughly experienced but [illegible] with all phases of the work, store and agency; have been employed [illegible] can take dictation; young woman. [illegible] V. Box 90, Times office.

Investigation Proves

that various disease germs have their breeding-place in the products of the body. Don't, then, let your bowels clog and these harmful ge[illegible] back on the blood. Take no chance with illness. Keep your bowels free, and the bile regulated with

BEECHAM'S PILLS

which promptly and surely relieve constipation, indigestion, [illegible] and sick headache. They are compounded from drugs of vegetable origin—harmless and not habit-forming. The experience of generations shows that Beecham's Pills prevent diseases and [illegible]

A Great Aid to Health

Directions of special value to women with every box. Sold by druggists throughout the world. In boxes, 10c, 25c.

Hamburger's Motion Picture Theater—Free—Fifth Floor

75c to $2.00 Dress Accessories, 50c

$1.00 Hair Brushes | 69c

—Just one of the sensations of the sale—$1.00 hair brushes, stiff, penetrating bristles, embedded in solid hardwood backs—69c.

(Hamburger's—Main Floor—Today)

—Accessories that will freshen the mid-winter wardrobe—and just think, how low the price.

—Plain and Dresden Chiffon Scarfs.
—Cloth and Corduroy Auto Caps.
—Mesh Veils and Neckwear, including the latest novelties.

—One, two or a few of a kind, remainders of the season's best selling styles.

(Hamburger's—Main Floor—Today)

Established 1881

Hamburger's

BROADWAY AND HILL EIGHTH STREETS

SUNSET, BDWY. 1168—HOME 10063

15c to 35c Handkerchiefs, 10c

—Out they go, hundreds of them, odd lots, and slightly soiled or rumpled handkerchiefs remaining from our great holiday stocks—

—All-linen Initial Handkerchiefs.
—Fine Cambric and Lawn Hdkfs.
—Embroidered Novelty Styles.
—Sheer and Dainty Swiss Hdkfs.
—And just think, 15c for 11c, 25c and 35c handkerchiefs that need only a tubbing to renew their crispness.

(Hamburger's—Main Floor—Today)

10c Cleaning Ammonia | 5c

—Two 16-ounce bottles for the usual price of one—just a wonderful savings [illegible] Clearance Sale.

(Hamburger's—Main Floor—Today)

MEN! HERE'S AN OPPORTUNITY FOR YOU IN OUR

January Clearance Sale

MEN'S $25.00 and $30.00 SUITS, $17.50

—When you can select smart suits, men—suits of the best materials, in the best styles, and made by the best clothing manufacturers in America—when you can buy them at such a low price that it will mean a saving of many dollars—*then is the time to buy.* Here we offer you such an opportunity—$25.00 and $30.00 suits for men, cut from popular materials, at $17.50—one of the big events of our January Clearance Sale.

MEN! Our January Sale of Manhattan SHIRTS

—Men who know shirts—qualities, patterns, fit—know "Manhattans." They know them for what they are—the best shirts manufactured. These "men who know" wait for Hamburger's Manhattan shirt sales—for here they are always sure of finding the best and the most up-to-date patterns, the newest and most popular materials. Join the ranks of the "men who know"—wear "Manhattans"—buy them today—at Hamburger's and at a saving. Read—

$1.50 Shirts "Manhattans" | $1.15

—These of madras and mercerized fabrics; stiff or French cuff shirts—$1.15 instead of $1.50.

$2.00 Shirts "Manhattans" | $1.55

—A large assortment of patterns and materials; stiff or French cuff $2 shirts in the sale at $1.55.

(Hamburger's Men's Store—Main Floor—Today)

$2.50—$3 Shirts In the Sale | $1.95

—Here you'll find the better grades of madras, mercerized fabrics and other shirtings—$2.50 and $3.00 shirts, $1.95.

$3.50 to $4 Shirts In the Sale | $2.85

—Silks, silk mixtures, mercerized Cheviots, all-wools—exclusive patterns in the best assortments for $3.50 to $4.00 shirts.

Great Clearance Opportunities in LINENS AND BEDDING

—Our January Clearance Sale means much to housekeepers, apartment and hotel managers—it means that they may replenish linen and bedding supplies at enormous savings. Especially in the limited quantities the values are exceptionally attractive.

—To share in these, early shopping is necessary, for some lots will sell out by noon.

2000 Yards $1.00 Table Damask, 85c yd.

—All-linen table damask, full bleached, and with a high satin luster; six floral patterns for your choosing —66 inches wide.

$2.75, $3.50 Scarfs & Centers, $1.75

—Linen scarfs and centers, trimmed with linen lace, very elaborate centers—some slightly soiled from display; sizes 18x54 and 36-inch diameter.

$4.50 to $6.50 Lace & Emb'd Covers, $3.50

—A limited quantity—embroidered table covers, union centers, scalloped and embroidered in pink, blue and green; 45 and 54-inch diameters.

$2.00 to $2.75 Scarfs, $1.25

—Scarfs of imported Swiss, 18x54-inch; lace squares, 30x30 inches; also fine linen doilies, natural shade, 20 and 24-inch diameters.

40c Towels at 25c

—Turkish towels, extra heavy, hemmed, snow white and fluffy; plain white borders—size 24x48 inches.

Buy an "Eclipse" Sewing Machine | $13

—*Think of buying a thoroughly reliable sewing machine for $13.85—that's your opportunity in the Hamburger January Clearance.*

—The Eclipse—five-drawer, golden oak [illegible] complete with full set of attachments.

$8.75 Dress Forms at $5.00

—Correctly proportioned, adjustable to any height, black jersey cloth covered, with tension rod and wire skirt.

(Hamburger's—Main Floor—Today)

$2.50 Fine Plaid BLANKETS | $2.00

—Just 50 pairs—blankets splendid in quality; in pink, blue, tan and gray plaids; size 64x76 ins.

Plaid Blankets, $3.50

—A heavy blanket; very warm; in pink, blue, tan and gray plaids; size 66x80 inches.

85c Feather Pillows, 19x26 inches, 50c Each

—Four hundred of these pillows in the Clearance at 50c each—filled with choicest feathers, covered with fine art ticking; weight 3 lbs. No phone or mail orders—shop in the morning.

$2.75 Bed Spreads, $1.75

—They're superior both in weight and finish, and the embossed designs are rich; double and ¾-bed sizes.

$1.75 Wool Bats, $1.25

—Clean and hygienic—light in weight and great in warmth; size 72x84 inches—weight 2 pounds.

(Hamburger's—Main Floor—Today)

8 Cakes White King Soap | 25c

—Shredded Wheat, 10c.
—Quaker Oats, 10c.
—Scudder Syrup, qt. can, 39c.
—Mission String Beans, 10c can.
—Campbell's Soup, 2 cans 15c.
—Hamburger's Special Blend Coffee, 3½ lbs., $1.00.

(Hamburger's—Fourth Floor—Today)